★☆☆★ the great ★ $1070 TURN★ON C-FAX 1070 LISTEN

Victoria Times

93rd YEAR, No. 84 — VICTORIA, B.C., FRIDAY, SEPTEMBER 17, 1976 — 15 CENTS DAILY, 30 CENTS SATURDAY

HELP. SAY YES, THE UNITED WAY — peter pollen ford

Adviser Urges Job ... And Takes It

By LIZ HUGHES
Times Staff

The Social Credit government has hired a consultant who recommended in a $25,000 report that he himself could solve the government's communications problems.

The hiring of Dave Brown was announced by Provincial secretary Grace McCarthy today as she unveiled Brown's report, which took six months to compile at $125 a day.

Brown, a former Socred advertising consultant, recommended that he be hired to co-ordinate the government's information services.

McCarthy said Brown will have the title of Communications Planning Advisor and get $32,000 a year.

McCarthy said Brown's study reveals "an incredible lack of information among governmentd epartments."

She said people in one department have no idea what is going on in adjacent departments and many of Brown's recommendations deal with ways to improve the situation.

Brown says many public servants learn of new government programs through the news media and this has a demoralizing affect.

Senior personnel, he says, should be encouraged to meet with their counterparts in other departments, "both to gain an appreciation and of each other's activities and problems and to dull the edge of the rivalries and jealousies which exist between departments."

"Walls of ignorance or indifference" have been permitted to separate departments and have resulted in duplications of facilities, equipment, and human skills, Brown said.

Recommendations include that all future programs presented for cabinet consideration be required to include an outline of the communications plan proposed and its costs.

The provincial government has allowed its image to become badly diffused, Brown says, and he recommends that the government undertake a "visual identity program" which would see the development of one logo and letterhead for all government news releases.

Each department currently has its own logo. The report also recommends that the Queen's Printers operation move towards a conversion to an offset printing system.

McCarthy said today talks have already been held about the technological change, and that the cabinet has accepted Brown's recommendation.

Brown said he has talked to union officials about the change and has assured them no employees will be displaced because of it.

Expensive audio-visual equipment is scattered throughout government departments, Brown said, and much of the equipment "tends to demonstrate a department's ability to obtain the necessary funds more than the existence of a continuing need."

Brown recommends that all audio-visual equipment be centralized in two locations — one in Vancouver and the other in Victoria.

Estimated government expenditure on advertising for the 1976-77 fiscal year is set at more than $14.7 million, but Brown said it is difficult to estimate the total cost of advertising and information services programs.

"What cannot be disputed, however, is that the combined media spending by the provincial government gives it unchallenged possession of first place among British Columbia advertisers," the report says.

"It remains a fact that, for all its size, it is among the least sophisticated advertisers in the province."

CLC EYEING SECOND DAY

FORT ST. JOHN (CP) — The Canadian Labor Congress has a second day designated to protest the federal government's anti-inflation program if the Oct. 14 day of protest does not bring the desired results, Dick Larsen, northern British Columbia CLC representative, said Thursday.

Larsen said he expects Ottawa to back down after the Oct. 14 national protest.

QUICK SWITCH COSTS $10,000

BENTON HARBOR, Mich. (AP) — Ottis Worley had a $10,000 winning lottery ticket Thursday.

But after passing it around at a Benton Harbor tavern, he found the ticket had been switched for a worthless one.

Worley, 57, is out the $10,000 unless he gets the ticket back.

He told police he bought the winning ticket at a diner and was showing it around at the tavern.

Several patrons asked to see it because they'd never seen a big winner, Worley said.

Riots, Deaths Welcome Kissinger

Times News Services

JOHANNESBURG — Shooting erupted and several deaths were reported today as students in the black township of Soweto protested Henry Kissinger's visit to South Africa.

Many of the students carried placards condemning the visit of the U.S. state secretary and describing him as a murderer, according to police.

Kissinger arrived in Pretoria from Lusaka today for crucial talks with Prime Minister John Vorster and possibly Rhodesian Premier Ian Smith.

Arsonists also struck in downtown Johannesburg for the second day and unrest continued in Cape Town today.

Heavily armed police here and in Cape Town patrolled black and mixed-race townships.

In the Athlone colored township near Cape Town, a crowd halted a food truck, looted it and set it on fire. Attempts were also made to set shops and cars alight in the Manenberg and Athlone areas.

Police erected road blocks on all roads leading to Soweto and whites have been banned from entering the township.

In downtown Johannesburg, two fires were started in the offices of the Star newspaper among reels of newsprint and in the staff canteen.

The fires were quickly put out and little damage was done.

"This could be a protest from the left or a protest from the right," said editor Harvey Tyson.

A police official said the Cape Town death toll could rise to more than 12 from the riots which broke out in dozens of colored ghettos during a power failure.

At least 50 persons were treated for gunshot wounds at local hospitals, the official said.

The home of colored Labor Party leader Sonny Leon was attacked by arsonists who threw a gasoline bomb on the roof of his house in Kimberley, 295 miles southwest of Johannesburg.

In Umtalia, Rhodesia, Smith said today he would travel to Pretoria in hopes of meeting Kissinger this weekend for face-to-face talks on the future of Rhodsia.

Abolish Credit —Henderson

If Canada is serious about fighting inflation it should make it illegal to use credit cards for any purpose, former auditor general A. Maxwell Henderson said in a telephone interview today.

"Credit buying is the main cause of inflation and credit must be brought under control if the anti-inflation program is to work," he said.

"The first step must be to put a moratorium on the use of credit cards. It would create a hell of a row but it's the only answer."

Henderson said he planned to raise the issue this afternoon in a speech in Vancouver to the Independent Contractors and Businessmen's Association.

Henderson, who was Canadian auditor general from 1960 to 1973, said Prime Minister Trudeau's anti-inflation program would be little more than a token effort until the problem of credit buying had been tackled.

During the Second World War, when Canada brought in harsh controls on credit, the cost of living rose only two per cent in four years, he said.

He said the anti-inflation program has been half-hearted and the government appears to have nothing in mind when the three-year term of the program runs out.

Munro Suing For Libel

OTTAWA (CP) — Labor Minister John Munro said Thursday he is suing The Hamilton Spectator for libel as a result of articles in Thursday's editon of the newspaper about a low-income housing project.

UNIONS FORM JOINT COUNCIL

CLRA Seeking Cabinet Action

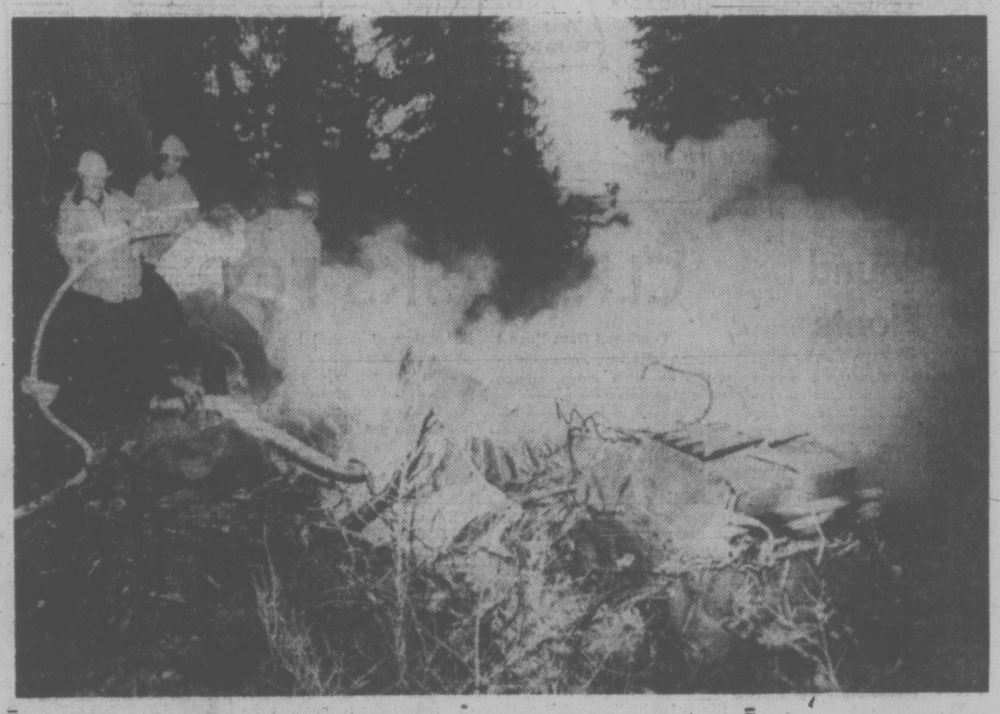

A spokesman for 850 British Columbia construction companies today asked for an urgent meeting with the full provincial cabinet to resolve the industry shutdown.

Chuck McVeigh said the companies and the 40,000 trade union members involved in the dispute are under tremendous economic pressures that should be resolved as quickly as possible.

"I am greatly disappointed by the stand taken by Premier Bennett on Thursday that the government would not intervene," said McVeigh, president of the Construction Labor Relations Association.

He said the economic consequences of the lockout are so great that the full cabinet should take a direct interest by meeting with the CLRA and then with the joint council of 15 trade unions involved in negotiations with the companies.

"This would give the cabinet a better understanding of the issues involved and possibly they could play a useful role in settling this dispute," McVeigh said.

Earlier the CLRA and the trade unions had opposed government intervention.

McVeigh said little progress had been made in direct talks with the trade unions and it was time to consider whether the provincial government could resolve the dispute.

Because the dispute has dragged on for two weeks in the second lockout this summer, the general public is being inconvenienced along with the companies and construction workers.

Some progress was made Thursday when the 15 trade unions agreed for the first time to form a joint bargaining council. The electricians union did not sign the agreement but only because they feel they already have an agreement with the CLRA.

McVeigh said he is satisfied that an effective joint council of trade unions has been forme.d

However, this, in itself, has not solved the main problem, a demand by workers that they get an extra 15 minutes paid time at lunch so they can walk to a restaurant and not have to eat sandwiches at the job site.

The plumbers said this was a strike issue and walked off the job Sept. 3. The CLRA retaliated with a province-wide lockout.

On Thursday Premier Bennett said his government did not intend to intervene at this time.

"We do not intend to take the parties off the hook," he said.

"I want to make it perfectly clear that the government is aware of the harmful effects to the economy, but I expect both sides to accept responsibility."

Bennett said parties to a dispute seem to take the view that if they adopt extreme positons, the government will step in.

"They think if they take extreme positons, the public be damned, and the government will have to act.

"Well, the government will not step in," the premier warned.

The government has made available to the construction unions and the Construction

See CLRA Page 2

THREE FEARED DEAD

At least two and possibly three persons were aboard a company helicopter when it crashed Thursday on Grouse Mountain, leaving no survivors, a spokesman for Okanagan Helicopters said.

One body was recovered from the burned wreckage of the craft and a search for the others was to resume today. Firemen, above, douse the still-smouldering wreckage.

The spokesman said the helicopter was carrying extra gasoline barrels and was preparing for the beginning of construction on a new chairlift when the crash occurred about 6:30 p.m.

INDEX

Classified 386-2121
News 382-3131

	Page
Births	33
Classified	33-46
Comics	32
Entertainment	26, 27
Deaths	46
Family	30, 31
Finance	10-12
Sports	19, 22, 23

WORDPLAY

Send your own WORDPLAY, care of this newspaper.

N.W.T. Jail Chief Quits Over Manual

YELLOWKNIFE (CP) — Clarence Wilkins, chief of correctional services for the Northwest Territories, is resigning because of the Yellowknife jail training manual scandal which drew an apology from an embarrassed territorial government here Thursday.

Wilkins, 62, has been N.W.T. chief of correction services since the fall of 1967.

"I believe this is the ultimate in crises that we've had, and we have had a succession of them, and I feel it's time for me to rest and it's time to make room for a younger man," he said Thursday.

The manual, put together by a four-person training committee in the fall of 1971, was used as a training aid for seven months before being withdrawn as "inappropriate."

A 13-page section in the manual made various disparaging comments about the psychological makeup of Indians and that of Indian, Metis and Eskimo prisoners.

Energy Inquiry Urged

VANCOUVER (CP) — Dr. Andrew Thompson, former chairman of the B.C. Energy Commission, Thursday called for a public inquiry into the province's future power needs.

He termed debate at an environmental hearing in Revelstoke over B.C. Hydro's power forecasts "a ridiculous situation."

He said the hearing — over Hydro's proposal to build a dam near Revelstoke — "an inappropriate forum," lacking the time, research or expertise to deal with such an important, controversial and complex subject.

Instead, he said, the provincial government should set up a board of inquiry, under the auspices of the energy commission, to assess Hydro's forecasts and proposals.

He said he was not surprised to learn that B.C. Hydro was examining the possible use of nuclear power plants in B.C.

Dr. Thompson said under his chairmanship, the energy commission felt obliged "to keep abreast of all current material" on nuclear plants, despite knowledge that the New Democratic Party government and then premier Dave Barrett were opposed to them.

Hydro Chairman Robert Bonner said here that Hydro was studying all aspects of nuclear power, but not at the request of Premier Bill Bennett or the Social Credit government.

Bonner said Hydro did not want to be placed in a position "of flying blind" on any form of energy," but that nuclear energy "does not have a priority."

NEWS BRIEFS

Freezing Death

LIMA (UPI) — Five persons froze to death in blizzards that trapped more than 200 persons in their cars in the Peruvian Andes, press reports said Thursday. The snow piled up more than three feet on the Cuzco-Quillabamba highway in the southeastern mountain region, the reports said.

Gold Gains $7

LONDON (AP) — The price of gold jumped $3.50 an ounce in London and Zurich today following an earlier $3.50 gain Thursday to close at $118.50 an ounce.

99% for Anwar

CAIRO (UPI) — President Anwar Sadat won a sweeping victory today of more than 99.9 per cent of the votes cast in Thursday's nation-wide referendum for a new six-year term.

Pilots Limited

OTTAWA (CP) — The anti-inflation board called today for a rollback in negotiated pay raises for 2,000 pilots employed by Air Canada and CP Air. In reaching its decision, the board applied a rule limiting maximum annual pay increases to $2,400 a year.

Cindy Fails

DOVER, England (CP) — Toronto swimmer Cindy Nicholas, 16, badly stung by jellyfish and suffering a strained neck, swam the English Channel today in the disappointing time of 10 hours, 25 minutes, well off the record eight hours, 56 minutes she hoped to break.

HEFTY RISE IN BUS FARES

Robert Bonner, chairman of British Columbia Hydro, said Thursday that bus fares in the lower mainland will soon be substantially increased.

While Bonner could not be reached for additional comment today, a Hydro spokesman said no doubt the chairman was referring to the transit system in general and any increases would apply as well in Greater Victoria.

Bonner said in an interview that he would not disclose how big the increase would be or when it would take effect, but that an increase is planned.

"We are losing 40 cents a ride for every passenger taken," he said, "and there has to be an adjustment of rates."

Present inner-city fare is 25 cents, compared with 40 cents in Toronto and 50 cents in Montreal.

Last year an annual government subsidy of $2 million, plus an emergency government grant of $32 million, enabled the crown corporation to sustain its transit loss and show an over-all profit of $1.3 million.

B.C. Hydro buses carried 103 million people in the Lower Mainland last year.

B.C. Tops in Crime Despite More Police

VANCOUVER (CP) — Statistics contained in the third annual report of the British Columbia Police Commission show that the province still has the worst crime rate in Canada, despite the recruitment of 300 more RCMP constables and significant increases in municipal police forces since 1974.

The report also says the ratio of crimes solved is lower in B.C. than in any other province.

"The police in B.C. are successful in clearing less than half the crimes known to them," the report states. "We are the only province with a clearance rate of less than 50 per cent."

The report notes an alarming rise in juvenile crime.

"Juveniles are forming a gradually increasing proportion of persons charged and the proportion is fast approaching one-third of all who are dealt with formally in court.

"Almost as many juveniles are diverted from the court process as are charged, and the day seems not far off when juveniles will form two-thirds of identified offenders coming to the attention of the police."

The report also states that females — adults and juveniles — are forming a larger proportion of the identified criminal population.

The police commission says that due to severe spending restraints it will be difficult to bring police strength up to the national average.

"The challenge, therefore, will be to increase police productivity without making excessive demands upon taxpayers."

The commission says that although reported crimes are still on the increase, the rate of increase declined to five per cent in 1975 from 20 per cent in 1974.

The report notes a reduction in well-planned robberies but an increase in street robberies.

Statistics indicate that heroin addicts were responsible for almost 50 per cent of the major robberies in the greater Vancouver area in 1975, prompting a panel of provincial court judges to consider a proposal that addiction should be a crime.

Canadian law now says it is an offence to possess heroin on one's person, but not in the body, said Dr. Conrad Schwartz, head of psychiatry at St. Paul's Hospital and a

See CRIME Page 2

WEATHER

Tonight: Clearing
Saturday: Sunny

Canada Major Victim of U.S. Bill?

By FRANK RUTTER
Times Washington Bureau

WASHINGTON — Canada could be a major victim of legislation, scheduled to go before the House of Representatives today, prohibiting U.S. subsidiary companies from trading with countries engaged in discriminatory boycotts.

Fears were expressed here that if Congress passes the legislation, relations with Canada, as well as many other nations, will be seriously jeopardized.

Among other things, the legislation would wipe out U.S. oil finports from Arab countries, according to the Exxon Corp.

It could also stop up to 35 per cent of Canadian oil imports.

Exxon and the U.S. Chamber of Commerce are strenuously opposing the legislation, which has also caused apprehension among some U.S. government officials.

"Oh, won't that be fun," said one official intimately involved in U.S.-Canada relations when told about the legislation, an amendmet to the Export Adminstration Act.

He immediately expressed concern that it could raise questions in countries such as Canada about the extraterritorial application of U.S. laws, an issue bound to provoke strong resentment.

The aim of the legislation is to counteract the Arab countries trade boycott of Israel, but critics complain it is far too sweeping.

The amendment would prohibit U.S. companies, or their foreign subsidiaries and affiliates from doing business with any country which imposes a boycott on goods of another country on grounds of race, religion, creed or nationality. It would also prohibit U.S. companies, subsidiaries or affiliates from doing business with another company, which goes along with a boycott.

It could apply to hundreds of companies in Canada. It would be somewhat similar to the Trading with The Enemy Act which already prohibits trade by subsidiaries with Cuba.

But, apparently, it would be even more stringent because it would make U.S. parent comanies reponsible for the acts of subsidiaries.

Some firms had been able to circumvent the law on Cuba trade by juggling directors and making decisions from which U.S. directors were excluded. However, the legislation now under consideration would apply to any company in which there was a 10 per cent interest even if it were incorporated under foreign law.

Stiff penalties would include damages of up to treble the value of business conducted with a boycott company.

HECKLERS EJECTED

Several hecklers were bodily ejected from the University of Victoria commons block Thursday when they tried to disrupt a speech by a member of the South African legation in Ottawa.

Paul Coetzee, information counsellor with the South African embassy, was invited to speak at UVic by Paul Sutherland, director of the alumni association.

Coetzee attempted to explain his country's policy and defend South Africa's stand but was unable to continue because of heckling from about half a dozen members of the audience.

At one point, a member of the audience tried to tell the meeting why they should not listen to Coetzee.

Other members of the audience began shouting at the hecklers to shut up and a scuffle broke out.

Two or three of the hecklers were ejected by members of the audience who wanted to hear the speaker while other hecklers continued to disrupt Coetzee.

Some of the hecklers returned after the speech and question period were finished and invited the audience to a meeting at the Student Union Building to hear a different version of the South African story.

STAMPS
WANTED
Appraisals, Collections
Accumulations, Estates.
B. Schulze Stamps Ltd.
RR 7, Victoria. 479-5745

Teachers Voting Sept. 22

Greater Victoria School district teachers will vote Sept. 22 on whether to join labor's Oct. 14 national day of protest against federal wage and price controls.

Greater Victoria Teachers' association president Walter Kitley said Thursday the local executive would not make any recommendations to the 1,400 teachers.

Kitley declined to predict the outcome of the vote, but noted the local teachers are waiting for the Anti-Inflation Board ruling on their last Board ruling on their last year's salary hikes.

"If the ruling ocmes before the meeting and it's a rough one, it might change a few minds," he said.

Each of the 79 local associations of the B.C. Teachers' Federation will hold votes on whether to participate in the day of protest.

That decision was reached after the Vancouver-based executive of the BCTF split 6 to 5 on whether to support the Canadian Labor Congress call for a nation-wide withdrawal of services.

BCTF president Bill Broadley said labor representatives are available to local associations to explain details of the protest.

THE OUTCASTS by Ben Wicks

Pound Floats

LONDON (AP) — The British pound has been freely floating on the foreign exchange market "without any major official intervention for over a week," the Financial Times of London reported today.

The newspaper said that "since the authorities stopped supporting the pound at the unofficial $1.77 floor on Sept. 9, the pound has been allowed to find its own level on the foreign exchange market."

The newspaper said this was seen by policy-makers as an important change. Britain has not had a freely-floating exchange rate since the mid-1930s.

The pound opened in London this morning at $1.7390, down from $1.74 at the close of business Thursday.

The Bank of England in the past has intervened on the foreign exchange market, buying up pounds to support the sterling rate, but never officially disclosed its intervention or the amounts it spent.

CLRA ASKS FOR HELP

Continued from Page 1

Labor Relations Association every possible aid available under the Labor Code.

"I believe in free collective bargaining, but both sides must accept responsibility. It is not the role of the government to be involved through legislation," he said.

Bennett indicated an amendment to the labor code will be introduced at the next legislative session to extend the labor minister's power to impose a cooling-off period on any union.

The 40-day cooling-off period can now only be imposed in a dispute which threatens "serious danger to life or health."

"We are considering proposed changes in legislation to achieve quick and fair resolution of industrial disputes. We have no cooling-off period available now, only for life and health," Bennett said but refused to elaborate on the amendments.

The premier warned that the "public mood and the public patience" with labor disputes will run out.

John Schibli, Victoria carpenters union president and secretary of the Vancouver Island Building and Construction Trades Council, welcomed the government's decision not to legislate an end to the dispute.

He said a spokesman for the CLRA had said publicly that he expected the government to intervene and "quite frankly I imagine there were those in the unions who secretly hoped for someone to intervene."

"Letting the parties terminate the dispute on our own will contribute to a better set of negotiations next time around," Schibli said.

But, he said, an amendment which would allow the government to impose a cooling-off period in any dispute "won't contribute a beck of a lot."

Schibli said such an amendment would only delay the negotiation process because parties in a dispute can then wait for the government to impose a cooling-off period.

"Once you have a situation where no one can look over their shoulder for help, the faster it will come to some conclusion," he said.

CAMOSUN COLLEGE in association with DOUGLAS COLLEGE are pleased to announce a short-term
TRAINING PROGRAM
in
SOCIAL HOUSING MANAGEMENT
An intensive 8-day course designed for people who are actively engaged in housing management in the public, private non-profit rental, co-operative and strata-title sectors.
DATES: Saturdays and Sundays, 9 a.m. to 5 p.m. Oct. 16, 17, 30, 31; Nov. 13, 14, 27, 28.
FEE: $125 (includes costs of materials)
LOCATION: Imperial Inn, Douglas and Discovery, Victoria
For program information and application contact:
Community Education Services,
Camosun College, Victoria
Phone: 592-1281
REGISTRATION DEADLINE: Monday, October 11, 1976
This program has been developed by Douglas College in co-operation with Central Mortgage and Housing Corporation and the B.C. Housing Management Commission.

Burned Man 'Critical'

A 25-year-old New Zealand man remains in critical condition in Victoria General Hospital with third degree burns to 80 per cent of his body.

Saanich police said Gary Swan of Rotorua, New Zealand, apparently set fire to himself in Beaver Lake Park Wednesday afternoon.

A police spokesman said Swan had been in Victoria only one day, stopping off to visit a friend. He was on a business trip to the United States at the time.

A suicide note was found in the car, police said.

The spokesman said Swan had apparently threatened to kill himself in Terrace earlier this year. Both times was over a jilted love affair, police said.

Accident Kills City Soldier

WAINWRIGHT, Alta. (CP) — Pte. J. C. Prezenszki, 18, of Oliver, B.C., was killed Thursday near this community when an armored personnel carrier in which he was riding rolled over on him.

He was a member of the Victoria-based Princess Patricia's Canadian Light Infantry 3rd Battalion and was taking part in military training exercises in the Wainwright area, about 110 miles east of Edmonton.

Crime: We're No. 1

Continued from Page 1

panel member during a discussion at the annual meeting of the Canadian Association of Provincial Court Judges here.

The statistics were provided by Bill Beamish, a member of the Co-ordinated Law Enforcement Unit's policy analysis division.

The figures showed that although Vancouver's addict population decreased to 61 per cent from 69 per cent of all Canadian addicts between 1971 and 1975, addicts were responsible for 90 of the 212 major robberies of banks and trust companies last year in the lower mainland, or 43 per cent.

Beamish said the 90 addict-robbers represented only .66 per cent of the total Lower Mainland population.

Schwartz noted that Japanese authorites curtailed a growing heroin epidemic by makingaddiciton a crime.

Det. Ian Polley, a member of CLEU's narcotics section, said he favored the British system, in which heroin is prescribed to registered users.

Schwartz said he was strongly opposed to Canada adopting the British system.

Postal Disruption Threatened

MONTREAL (CP) — Union leaders for 22,000 postal workers hinted Thursday of possible new disruptions in postal service as a result of what they described as the government's refusal to respect contract clauses relating to technological change.

Joe Davidson, president of the Canadian Union of Postal Workers (CUPW), told reporters that the government is flouting sections of the 10-month agreement "with impunity" in postal districts across the country.

"The situation in the post office today can be compared to a hockey game," he said. "One side is continually . . . breaking all the rules and the referee isn't handing out any penalties."

Davidson said the post office has initiated several key changes without informing the union, in direct violation of contract clauses which call for CUPW approval before the implementation of new programs.

He pointed out that a special committee is empowered to arbitrate a solution to the dispute in cases where negotiations fail to resolve a dispute.

Union leaders for the CUPW local in Montreal also said picket lines may go up next week at one mail-handling centre becaue of a government decison-taken, they say, without consultation of the union — to phase out 600 jobs at the facility.

the weather

Much of the province enjoyed sunny weather Thursday under a ridge of high pressure which has been building slowly during the past two days. The province high of 29 degrees in Lytton was very close to the Canadian maximum of 30 degrees which was recorded in Medicine Hat. The day was spoiled by a narrow band of cloud and showers across central B.C. thanks to a weak frontal zone lying across these regions. This front moved southeastwards overnight arriving in southern B.C. this morning. The ridge of high pressure is collapsing in advance of the front but is reforming and strengthening behind it. As the front continues southwards today sunny skies will return to all but the southeastern sections of the province. With the high pressure area well established over the province sunny weather will continue in most areas throughout the weekend.

ENVIRONMENT CANADA
WEATHER OFFICE
10 A.M. FORECASTS
Valid Until Midnight Saturday

Greater Victoria: Sunny. High today near 19. Clear tonight with a low near 8. Saturday mainly sunny with a high near 19.

Lower Mainland, East Vancouver Island: Sunny. Highs today 18 to 20. Clear tonight with lows near 9. Saturday mainly sunny with highs around 19.

North and West Vancouver Island: Cloudy with afternoon sunny periods. Highs today 15 to 17 except near 20 inland. Clear tonight with lows 6 to 8. Saturday sunny with cloudy periods. Highs Saturday 16 to 18 except near 22 inland.

TEMPERATURES

Yesterday	Max.	Min.	Precip.
Victoria	18	10	—
Normal	17	10	—
One Year Ago			
Victoria	19	11	1.3
Across Canada			
Prince Rupert	13	7	—
Prince George	19	8	—
Terrace	16	4	—
Port Hardy	15	10	—
Tofino	18	12	—
Comox	19	9	—
Vancouver	18	11	—
Kamloops	24	9	—
Cranbrook	24	10	—
Williams Lake	22	9	—
Fort Nelson	15	1	—
Peace River	22	9	10.7
Edmonton	24	4	—
Jasper	24	7	—
Banff	25	5	—
Calgary	26	7	—
Lethbridge	29	12	—
Medicine Hat	30	12	—
N. Battleford	28	14	—
Saskatoon	29	15	—
Swift Current	28	15	—
Prince Albert	28	8	—
Moose Jaw	28	9	—
Regina	27	11	—
Yorkton	26	9	—
Thompson	26	29	—
Brandon	27	9	—
Winnipeg	26	25	—
The Pas	27	10	—
Kenora	22	10	—
Thunder Bay	24	2	—
Toronto	22	16	—
Ottawa	22	15	—
Montreal	22	14	—
Quebec	21	14	—
Halifax	16	14	—
Charlottetown	16	8	—
Fredricton	17	14	—
St. John's	13	8	—
Whitehorse	10	2	—
Yellowknife	17	5	—
Invik	11	0	—
UNITED STATES			
Seattle	21	14	—
Spokane	27	16	—
Portland	20	15	0.3
San Francisco	20	13	—
Los Angeles	23	18	—
Honolulu	31	26	—
Las Vegas	31	18	—
Phoenix	36	22	—
Chicago	23	16	—
New York	23	21	23.6
Miami	30	25	—

World Temperatures: Amsterdam 16, 9; Athens 29, 21; Bangkok 33, 24; Beirut 31, 20; Berlin 17, 7; Brussels 17, 7; Buenos Aires 19, 12; Copenhagen 18, 11; Frankfurt 17, 11; Geneva 17, 8; Helsinki 10, 4; Hong Kong 32, 26; Honolulu 31, 24; Johannesburg 26, 13; Kiev 22, 11; Lisbon 23, 14; London 17, 11; Madrid 20, 9; Mexico City 23, 12; Moscow 22, 10; Paris 14, 9; Rio 27 15; Rome 21, 15; Sao Paulo 18, 14; Seoul 32, 14; Singapore 29, 22; Stockholm 12, 7; Taipei 27, 22; Tehran 29, 20; Tel Aviv 28, 21; Tokyo 28, 20.

CITY'S WEATHER RECORD

Sunshine Sept.	121.1 hrs.
Last Sept.	143.5 hrs.
Normal (30 years)	119.5 hrs.
Sunshine, 1976	1690.4 hrs.
Last Year	1763.8 hrs.
Normal (30 years)	1820.7 hrs.
Precipitation Sept.	13.2 mm
Last Sept.	1.3 mm
Normal (30 years)	14.9 mm
Precipitation, 1976	442.9 mm
Last Year	367.8 mm
Normal (30 years)	360.8 mm

Sunrise, Sunset Saturday
(Pacific Daylight Time)
Sunrise 6:55 Sunset 19:20

TIDES AT VICTORIA HARBOUR
(Tides listed are Pacific Standard Time)

	Time H.M.	Ht. Ft.	Time H.M.	Ht. Ft.	Time H.M.	Ht. Ft.	Time H.M.	Ht. Ft.
17	03.05	3.5	12.15	7.3	13.55	7.2	19.45	7.7
18	04.25	3.4	13.10	7.5	15.35	7.2	20.50	7.7
19	05.20	3.3	13.30	7.5	17.05	6.9	22.10	7.8
20	06.10	3.2	13.50	7.5	18.10	6.4	23.20	7.9
21	06.45	3.3	13.45	7.6	18.50	5.7		
22	00.30	7.9	07.25	3.5	14.05	7.9	19.45	4.9

TIDES AT COOKE

	Time H.M.	Ht. Ft.	Time H.M.	Ht. Ft.	Time H.M.	Ht. Ft.	Time H.M.	Ht. Ft.
17	02.45	4.4	09.45	7.3	14.00	7.6	18.35	8.8
18	03.50	4.3	11.30	7.6	14.05	7.5	20.00	8.9
19	04.45	4.2	11.50	7.8	15.35	7.2	21.10	9.0
20	05.30	4.0	12.10	8.1	16.55	6.8	22.20	9.1
21	06.00	4.0	12.35	8.3	17.45	6.1	23.40	9.2
22	06.50	4.1	12.50	8.7	18.45	5.3		

TIDES AT FULFORD HARBOUR

	Time H.M.	Ht. Ft.	Time H.M.	Ht. Ft.	Time H.M.	Ht. Ft.	Time H.M.	Ht. Ft.
17	04.40	3.9	13.10	9.5	18.05	8.4	22.00	8.9
18	05.35	3.8	14.05	9.7	19.00	8.2	23.15	9.0
19	06.40	3.6	14.30	9.9	19.45	7.9		
20	00.40	9.2	07.30	3.5	15.05	10.0	20.30	7.3
21	01.40	9.4	08.25	3.6	15.30	10.2	21.05	6.5
22	02.30	9.7	09.10	3.8	16.05	10.3	22.00	5.6

HORWOOD MAZDA

'73 MAZDA PICKUP and CAMPER
Stock No. 257081, Blue
WAS 4295 NOW 3995
'72 MAZDA R100 COUPE
Stock No. 234711. Red.
WAS 1895 NOW 1295
'67 CORTINA SEDAN
Stock No. 154801. Green.
WAS 795 NOW 595
'73 MAZDA RX2 COUPE
Stock No. 234721. Blue.
WAS 2495 NOW 1995
'69 CORTINA SEDAN
Stock No. 356181. Green.
WAS 1095 NOW 795
'67 AUSTIN 1800 SEDAN
Stock No. 321661. Blue.
WAS 995 NOW 595
'73 BUICK CENTURY HARDTOP
Stock No. 992290. Automatic transmission, power steering, power brakes.
WAS 3495 NOW 2995
'74 VEGA HATCHBACK
Stock No. 992270. Gold.
WAS 3195 NOW 2595
'68 DATSUN 510 STATION WAGON
Stock No. 992221. Yellow.
WAS 1095 NOW 795
'72 MAZDA 808 SEDAN
Stock No. 268531. Blue.
WAS 2195 NOW 1795
'71 MAZDA 1200 COUPE
Stock No. 258101. Yellow.
WAS 1795 NOW 1495
'73 TOYOTA 1600 STATION WAGON
Stock No. M125A. White.
WAS 2395 NOW 1995
'72 CORTINA SEDAN
Stock No. 268961. Red.
WAS 1895 NOW 1695
'70 MAZDA 1200 STATION WAGON
Stock No. 269371. White.
WAS 1495 NOW 1195
'73 FORD COURIER PICK UP
Stock No. 992322
WAS 2495 NOW 2195
'72 FIAT 128 SEDAN
Stock No. 169401. Orange.
WAS 1695 NOW 1495
'69 MAZDA 1200 SEDAN
Stock No. 169722. Beige.
WAS 995 NOW 695
COLWOOD LOT ONLY
'69 CHEV. PICKUP
Stock No. 991401. Blue.
WAS 1295 NOW 895
'68 OLDS. STATION WAGON VISTA CRUISER
Stock No. 255462.
WAS 1495 NOW 895
'72 MAZDA R100 COUPE
Stock No. 277193. Gold.
WAS 1595 NOW 1295
'73 MAZDA RX3 COUPE
Stock No. 268641. Red.
WAS 2695 NOW 1995
'70 MAZDA 1200 COUPE
Stock No. 369091. Yellow.
WAS 1695 NOW 1495
'70 MAZDA 1800 STATION WAGON
Stock No. 356021. Beige.
WAS 1495 NOW 1295
'71 DATSUN 1200 SEDAN
Stock No. 992441. Red.
WAS 1395 NOW 1095
SPECIAL
(3) ONLY
COMPANY CARS
MAZDA
4-DOOR SEDANS
$2995
BALANCE OF WARRANTY
9-17
CONVENIENT BANK OF B.C. FINANCING ON APPROVED CREDIT
HORWOOD MAZDA
"Service and Satisfaction to Victorians for over 30 years"
2 LOCATIONS: 810 Johnson—385-1451 Colwood: 1619 Island Highway—478-8211

Soviets Want F-14 Secrets

WASHINGTON — U.S. Navy leaders are preparing to retrieve the highly secret F-14 Tomcat figher that rolled off the deck of the U.S. carrier John Kennedy on Tuesday, sinking intact in international waters about 75 miles northwest of Scapa Flow, Scotland.

A Soviet cruiser is circling the area where the F-14 sank, raising Pentagon fears that the Russians are marking the spot until they can haul the fighter out of the sea in a diplomatic counter-punch to the current investigation by the United States and Japan of the Mig-25 Foxbat that a defecting Soviet pilot flew to Japan last week.

The U.S. Navy F-14, which settled in 1,890 feet of water, would yield the Russians more secrets if they recover it than Americans expect to get from their current examination of the Soviet MiG-25.

Not only did the F-14 have a top-secret, $500,000 Phoenix missile aboard when it plunged into the Atlantic, sources said Thursday night, but the fighter was also equipped with devices so sensitive that even a friendly nation would not get them if it bought the plane.

Equipment the U.S. government is determined to keep from the Russians includes devices for coding voice communications and foiling enemy jamming attempts; a computer system to put the F-14 in the best position to shoot down an enemy plane, and a data link system so sophisticated that someone on a ship could control the F-14's flight.

"We're going to get that plane before they do," one Navy officer said Thursday night.

"Or else," he added in perhaps an overstatement, "It's going to be the Third World War.

Bigotry Charge Against Mayor

VANCOUVER (CP) — Lillooet Mayor Joe Rickard was accused of making bigoted comments Thursday to the effect that British Columbia Indians already have too many privileges and "have got it made."

The charges were made as delegates to the annual Convention of the Union of B.C. Municipalities debated a resolution urging that Indians be given more say in local government.

The resolution, which proposed that the 187 Indian bands in B.C. become full-fledged members of the UBCM, was referred to the organization's executive committee for further study.

Several delegates supported the principle of the resolution, but concluded that studies are needed on how to put it into effect.

Rickard, however, was completely opposed to the idea.

He said there are a large number of Indians around Lillooet and "now these people, as much as they seem to be pitied, have far more rights and privileges than we white people do."

He said Indians get free drugs and "pay no taxes at all."

"In fact, they have got it made," he said.

"If we were to allow them the same privileges as we have on this convention floor, 187 of them, they would be running the province, and God knows, their demands right now are absolutely outrageous."

Rickard criticized instances when Indians have blockaded B.C. highways to back various demands.

Mayor Ken Paskin of Duncan said he has "never heard such bigoted, totally unreasonable, unfactual comments in my life."

Four Days Adrift at Sea For Couple

WESTPORT, Wash. (AP) — "We never gave up thinking we'd be found sooner or later," said Zelda Stork after she and her husband floated helplessly for four days off the coast of Washington in their small pleasure boat.

Mr. and Mrs. Glenn Stork of Marysville, both in their 50s, were found in good conditon Wednesday afternoon, four days after their motor conked out as they were returning from what was supposed to have been a one-day fishing trip.

"We didn't know if we'd make it through Monday night," said Glenn Stork, a former Merchant Marine who now works in an Everett pulp mill. "We did everything we could think of to help and then just rode it out."

It was in a Monday night storm that a charter boat sank near the mouth of the Columbia River, 50 miles south of here, with eight lives lost.

The Storks had set off in their 21-foot boat to fish Saturday morning, something they do frequently whenever Stork has a long weekend off.

"We were probably six or seven miles offshore" when the motor went out, Stork said. "We saw lights a couple of nights but we couldn't get to them."

"We didn't figure we'd be missed 'til Wednesday, because Glenn wasn't due back at work until Tuesday night. So we knew we had to hang on that long," said Mrs. Stork. "We didn't get panickly. That wouldn't have helped."

The Storks said their worst problem was keeping warm at night. They had no blankets and only the clothes they were wearing. They had a few snack foods aboard and water.

ISLAND SAW CO.
BANDSAW BLADES
DISSTON
ISLAND SAW CO.
617 CHATHAM ST. 385-5500
1 Block East of Cap. Iron
Between Douglas and Gov't
9-3

Life Sign Hint In New Viking Soil Studies

PASADENA (WP) — The first test of soil dug from the Utopian Plains on Mars suggests that it contains organisms growing and reproducing just the way organism on earth do, Viking scientists said Thursday.

But the scientists refused again to say whether the tests indicate that there is life on Mars.

The soil, dug up by a mechanical arm on Viking 2 and depositied in a laboratory inside the spacecraft, was sprayed with a mist of amino acids. Instruments monitoring the soil signalled that a reaction was occurring that was similar to the metabolism of earth organism fed the same diet of protein, carbohydrates and vitamins.

"We are further down the biological road than we were a week ago," Dr. Gilbert Levin said.

Levin, a biologist who heads one of the test teams, said first results from Viking 2's labelled release experiment showed very high radioactivity.

Dr. Harold Klein, the project's chief biologist, said the first cycle results from both the labelled release experiment and the gas exchange test could also support a theory that micro-organisms were in the soil.

THAT SHOULD RATTLE 'EM

WENDEN, Ariz. (AP) — When a large sign failed to keep campers off the shore of Alamo Lake, state park rangers used a small sign to make their point.

"I guess the public couldn't read that big sign," Ken Elton, park supervisor, said. But, he added, "It's funny how people's reading improved since we put up the little sign" just below the large No-Camping sign.

The small sign says, Watch Out For Rattlesnakes.

Cabinet Image Polishing

OTTAWA (CP) — Prime Minister Pierre Trudeau and his new cabinet are going into seclusion in the Gatineau Hills today to plan what they hope will be a resurgence of public support for the Liberal government.

The 31-member Trudeau cabinet, reorganized Tuesday in the biggest overhaul since Trudeau came to power in 1968, will set legislative and political targets for the coming months in hopes of regaining fading popularity.

The cabinet, which includes seven new ministers, will spend at least eight hours in strategy-planning at a government-owned mansion on Meach Lake in Gatineau Park, about 20 miles north of here.

The Meach Lake sessions, held away from the pressures and interruptions of Ottawa, have become a regular annual event before Parliament returns for autumn sittings.

The new Trudeau cabinet held its first formal meeting here Thursday. It was the regular weekly cabinet meeting and the new ministers were among the first to arrive at the Centre Block cabinet room.

This year's Meach Lake meeting has taken on added significance as part of Mr. Trudeau's campaign to overcome a recent drastic plunge in both his own personal popularity and in support for the government. A public opinion poll published in August indicated only 29 per cent of voters would support the Liberals in an immediate election compared wth 47 per cent for Progressive Conservative Leader Joe Clark.

The results marked a new high in public support for Clark and a record low for the Liberals, eroding their traditional base of support among 30 per cent of the voters.

capital scene

The 1946 graduating class of registered nurses from Royal Jubilee Hospital will hold a reunion Friday and Saturday.

Friday, 5 p.m., wine and cheese party followed by pot luck supper at 2448 Sutton Rd.; Saturday, 2 p.m., tour of the hospital; 3, tea in the Pink Room, Nurses Residence; 8, dinner at the Princess Mary Restaurant; Sunday, 11:30 a.m.-2 p.m., brunch at the Empress Hotel.

Municipal Chapter, IODE Monday, Sept. 20, 7:45 p.m., 1046 Fort St.

Ships' Company of HMCS Malahat will hold divisions Monday, Sept. 20, 7:30 p.m., Bastion Square.

Ladies' Auxiliary of the United Commercial Travellers Monday, Sept. 20, 8 p.m., 2315 Blanshard St.

Rockefeller returns a gesture to student demonstrators

Ford, Carter Woo Ethnics

NEW YORK (AP) — They gave an Italian-American dinner in Washington, and President Ford and Jimmy Carter both showed up. Ford got there for the appetizers and Carter arrived for dessert.

Both the presidential candidates got there in plenty of time to sing the praises of voters of Italian descent and the diners, with plenty of applause, appreciaated the gesture.

But more dramatic gestures were being made in New York, where Ford's running mate, Sen. Bob Dole, was campaigning with Vice President Nelson A. Rockefeller. Rockefeller, annoyed with a group of demonstrators, traded obscene gestures then.

The vice president, campaigning with Dole in Binghampton, N.Y., jerked his middle finger skyward in the direction of the hecklers and, when asked about the gesture later, said, "I was responding in kind. That's what America is all about."

Asked if his actions had been dignified, Rockefeller said, "I don't think its dignified to give the finger to the vice president of the United Stts."

Dole, asked if he would have responded similarly, said, "I have trouble with my right arm." He does not have use of his right arm because of war injuries.

Former New York Gov. Malcolm Wilson said after the incident, "I assumed it would a thumbs-up gesture, but he used the wonger finger"

Ford arrived at the Italian-American dinner about the same time as the antipasto, declaring that the Italian heritage is woven deeply into U.S. history, "from Christopher Columbus . . . to Vince Lombardi."

Carter, arriving in time for dessert about 45 minutes after Ford's departure, said he considered it unfair that no one with an Italian surname has ever sat on the Supreme Court

50¢ OFF
YOUR NEXT PIZZA
GORGE & TILLICUM
PIZZA PATIO
382-3188
DAVE CAMPBELL—OWNER
CLIP HERE
CLIP HERE

THE CORPORATION OF THE DISTRICT OF OAK BAY
COURT OF REVISION
1976 Voters' List

A Court of Revision to hear all complaints and correct and revise the list of electors of The Corporation of the District of Oak Bay for the election to be held on November 20, 1976, will sit in the Municipal Hall, 2167 Oak Bay Avenue, at 5 p.m. on Friday, October 1st, 1976.

The list will be posted on the Notice Boards at the Municipal Hall on September 20, 1976.

JEAN L. MacQUEEN,
Municipal Clerk.

LAST DAY SATURDAY
Downtown BONUS DAY
SUPER SAVINGS AT STANDARD ON ALL 8 EXCITING FLOORS AS WE JOIN IN THIS DOWNTOWN WIDE SALE EVENT—SAVE ON ALL YOUR HOME FURNISHING NEEDS NOW!
★ FREE DELIVERY
★ FREE PARKING
★ EASY CREDIT TERMS
CHARGEX
737 YATES ST. Downtown 382-5111
STANDARD FURNITURE
9-17

FOR THE FAMILIES WHO
DARE TO BE DIFFERENT!!

$245,000
Samuel Maclure Classic
SOUTH OAK BAY
1.31 SUB-DIVISIBLE ACRES
Four bedrooms, conservatory, family room, recreation room, 3 bathrooms, 5 fireplaces, possibility of subdividing property into 4 lots — circular driveway, 450-foot frontage on prestigious avenue.

OPEN HOUSE SAT. 2-4 P.M.
2720 BEACH DRIVE

$160,000
UPLANDS TUDOR
ARISTOCRAT WITH
BEAUTIFUL SEA VIEWS
Sunken living room and large dining room, 5 bedrooms, 5 bathrooms, den with wet bar, family room and recreation room, 4 fireplaces, sundeck and secluded back garden.

$139,000
OVERLOOKING
CEDAR HILL
GOLF COURSE
On a quiet cul-de-sac, 4000 sq. ft. custom built in 1974. Four bedrooms, den, family room and recreation room, PLUS 2-bedroom in-law suite. M.L.S. 18950.

OPEN HOUSE SAT. 2-4 P.M.
1453 TOLMIE PL. Off Cook near Maplewood

$105,000
GORDON HEAD
SUPER SPLIT
2090 sq. ft. of superb quality with extras galore including 2 heatilator fireplaces, "chinook" windows, oak cabinets, indirect lighting, well landscaped and treed. Family room off kitchen.

$89,900
"LITTLE FEET
CAN RACE
TO SCHOOL"
New 3-bedroom home on Barksdale Drive featuring separate living room, dining room, and super kitchen, all with distant sea views. Large sundeck. Excellent finish. MLS 19595.

For further information and viewing appointment please telephone 595-5171

Canada Trust Realtor
SPENCER LEE
Res. 477-3593

JIM BOTTOMLEY
Res. 598-6333

9-17

Victoria Times

FRIDAY, SEPTEMBER 17, 1976

GORDON BELL, Managing Editor | STUART UNDERHILL, Publisher | GEORGE OAKE, Editor

In the Name of Efficiency

Federal department of justice proposals to reduce an accused's right to jury trial, abolish preliminary hearings, and, in some cases, to remove the right of the accused to remain silent are being assailed by the Ontario Bar Association. While no malice aforethought is indicated in these preliminary discussion papers, the fact that they were leaked to members of the Ontario bar reinforces suspicion. It is seemingly impossible for the Ottawa bureaucracy to lay its cards on the table and call for a public debate. Even something as basic as changes in the judicial system must be formulated behind closed doors.

As to the proposals themselves, the most important one would restrict an accused's right in certain "high volume" offences to trial by magistrate or by judge; that is, trial by judge and jury would be abolished for certain offences. By high volume offences the proposals refer to theft, possession of stolen goods, breaking and entering, forgery, trafficking in narcotics and possessing narcotics for the purpose of trafficking, among others.

In other words, the proposed amendments to the criminal code would cover about 90 per cent of Canadian criminal cases. The reason for the proposals is to allow swift passage of a case through the courts so that justice is not denied by delays.

In practice, the crown would have the alternative of sending an accused to trial by judge or magistrate without a jury, or the crown could still order trial by jury. In the former case — trial by judge or magistrate — the maximum length of the sentence imposed would be reduced. If the crown decided on trial by jury the longer maximum penalty would prevail.

For example in the case of theft, the maximum penalty might be two years without a jury, 10 years with a jury. The salient point here is that the crown, rather than the accused would decide how to proceed. In a sense, this is analagous to plea bargaining. If an accused takes the easy way, that is trial by judge or magistrate, he gets a shorter sentence. If he puts the system to a lot of trouble he faces the maximum penalties. There is something odious about this carrot-and-stick approach to justice.

Once trial by judge alone is chosen by the crown, no preliminary hearing would be required, but the accused would be informed of his right to obtain from the prosecution the substance of evidence to be used against him in the trial.

Still, this process of discovery on the accused's behalf would only take place if the accused asked for it. Anyone who has witnessed court proceedings knows that some individuals are even confused about election of pleas. The proposed process of discovery would further complicate matters. An even more important argument against doing away with preliminary hearings is that such proceedings are used to determine whether or not there is sufficient evidence to justify a trial. In one stroke one of the accused's safeguards would be swept away. A person who used his right of discovery would also be subject to cross-examination by the pre-trial judge. The accused's response could be used against him at the trial.

Had these proposals not been leaked Canadians might never have known about them until they came before parliament in the form of amendments to the criminal code. Wholesale adoption of these proposals would overturn our system of justice. The president of the Ontario criminal lawyers association has termed them totalitarian in character. Justice Minister Ron Basford should send the bureaucrats back to the drawing boards. Justice must always precede efficiency in Canadian courts.

Still an Elephant

B.C. Hydro's attitude to the public has undergone considerable change in the last few years, as the public's own attitudes towards the utility's work and its effects has also changed. The old buccaneering days of get the power out and damn the environmental consequences are gone. Hydro now carries out extensive environmental impact studies. It actually listens to people. Its planners and engineers, who once worked without much outside interference, now are used to more open methods of operation.

But B.C. Hydro still shows occasional signs of relapsing to its old rogue elephant days, when the power-at-any-cost juggernaut was not to be stopped. A disturbing example is the corporation's announcement that it plans to call for tenders on construction of the proposed Revelstoke dam on the Columbia River even though it has not been issued a water licence by the provincial comptroller of water rights.

The public hearing on the dam began this week at Revelstoke. But its announcement should tear the wool from the eyes of anyone who really believed that the public hearing was anything but a foregone conclusion.

Others stated before the hearing began in the summer that such was the case, since Hydro itself said it had to start construction by December if the dam's power were to come on stream in time to meet the need forecast by 1982.

The announcement in Revelstoke on Monday should puncture any remaining illusions.

Still, we don't have to like it, though it is discouraging for anyone who thought that B.C. may have entered a time when the government (its nominal owner) controlled Hydro and not the other way round. This move demonstrates that B.C. Hydro believes itself a government on its own, a wholly independent fiefdom that answers to no one, not even the office of comptroller of water rights, in whom is vested the authority under the Water Act to approve or turn down all water diversion projects in B.C.

Hydro will be breaking the law by going ahead without a water licence, but don't hold your breath waiting for the province to prosecute. B.C. Hydro is being forced to justify its case for the Revelstoke Dam in public, but the outcome is in no doubt. There's as much suspense as in Little Red Riding Hood.

The crown corporation may be a little more polite these days, a little more observant of the proprieties but it's still a law unto itself. It may have to try to be nice to people these days but that only makes it a polite elephant.

GEORGE OAKE

Maps to Mission Impossible

Once upon a time in the land of Gray Flannel on the Mend the king and all his merry men felt harrassed.

Things had not been going well of late. The peasants were still screaming about doubled ferry rates. A financial report on the realm had partially vindicated the old king, although he was still off in some corner nursing a blue funk. And even the new king's men and women were getting restless and sulky, waiting to see which of their number would be elevated to the king's ministries.

It was time to rally 'round the royal standard and have a little talk. The king and his court decied to sneak off and put on their thinking caps somewhere in the rain forest.

Now some of the kingdom's critics thought it churlish of a government to go into hiding for three days without telling the people. Not only did the king and all his ministers disappear, every single member of the king's court went too. What if a crisis happened and the peasants couldn't find their leaders? What about affairs of state?

In neighboring kingdoms when the court decides on a retreat they issue a terse decree, advising the people where they'll be, just in case something happens. But in Gray Flannel on the Mend the king and his men just vanished one Monday morning. When pesky reporters arrived Monday morning they found the castle dark; the few court jesters who were left would only say "no comment" to repeated questions on the whereabouts of the court.

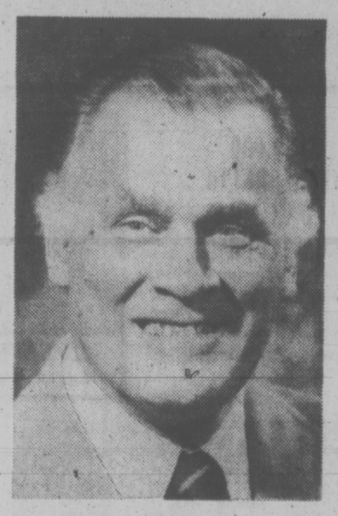

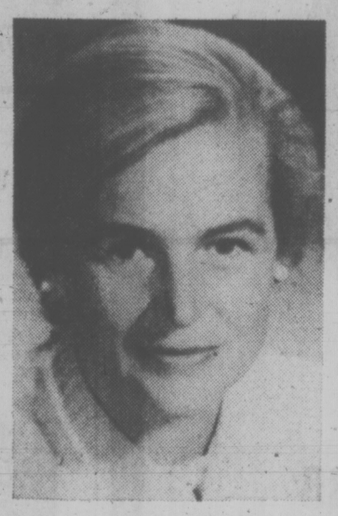

Attorney-General Garde Gardom, retreat organizer Pat Jordan.

Castle in Darkness

Now that the court is back safe and sound, wearing happy smiles for the occasional tourist — most of these people have gone to other kingdoms where ferry rates are lower and the sales tax is not so high or nonexistent — we can piece together the great escape.

Once the secret spot had been picked it was left to the king's chief herder or caucus chairman, Pat Jordan, of North Okanagan, to organize logistics. This lady must have organized a lot of treasure hunts in her youth or else she is a great fan of conspiracy plots, because she really allowed her imagination to run off a cliff in planning this caper.

First of all, the court was told to report for work early Monday morning. That wasn't much of an inconvenience because the king always goes to work early and the court follows suit. When the ministers and courtiers arrived they found sealed envelopes marked "confidential" on their desks.

On opening these missives they discovered a map with an X to mark the spot and a seven-point memorandum. The first point read as follows: "Your destination is the Shawnigan Lake country club."

Bug-eyed with awe over this cunning site they immediately headed for their cars and the trip to secret rendezvous in the rain forest.

While most of the court followed the chief herder's directions without question, and found nothing odd about the elaborate secrecy, some of the court's old hands thought such histrionics a bit childish in a grown-up kingdom.

So there was the attorney-general, with the minister of education for a navigator, following this funny little map on a bright Monday morning. The affairs of state lay fallow as the court puzzled over their maps, converging on the Shawnigan Lake country club.

To conjure such a scene gave the peasants one of the few smiles they have been allowed by this strict court.

When the secret was out, the king took pains to say that despite boating, fishing, golfing and tennis offered at the club his court would be hard at work with little opportunity to relax.

Good Boys and Girls

The king always says things like that, but its good to know that the minister of education and the attorney-general were not playing mixed doubles with the chief herder and Provincial Secretary Grace McCarthy. It's not that the peasants resent the court for having a little relaxing exercise, it's just that governing the kingdom should never be looked on lightly.

Governing is not like a gay treasure hunt, although it is beginning to look a little like Mission Impossible.

Team Canada, Ottawa version

PAUL WHITELAW

Nickel Galore on Seabed

UNITED NATIONS, N.Y. — Despite efforts to play down the issue at home, Canada is actively lobbying at the current UN law of the sea conference against an American proposal to promote seabed mining that could cripple Canadian nickel mines.

In line with Ottawa's policy, Canadian diplomats here say they are optimistic that the threat to land-based mining can be resolved satisfactorily through negotiations.

However, one leading conference expert says the U.S. reaction so far to Canada's objections can be summed up in a single word — intransigence.

The major behind-the-scenes lobbying effort is widely viewed here as pointing up Ottawa's serious concern despite assurances External Affairs Minister Allan MacEachen has said he received from Washington.

MacEachen said earlier this year that he had been assured by Secretary of State Henry Kissinger — on the mining issue — that the U.S. is not out to skin the Canadian cat.

We Produce Most

The U.S. mining proposal, made public at an earlier spring session of the sea law conference, is inocuously worded. But it could have a potentially devastating effect on land-based mines in Canada, the world's largest producer and exporter of nickel.

Washington is pushing the establishment of an international production goal on the mining of nickel from the ocean floor that in the view of Canada and a number of other countries, would exceed the annual growth in demand for the metal.

In the U.S. proposal that was written into the conferences draft negotiating text earlier this year, the production "goal" is termed a production "limit."

The catch comes with a sentence that the annual growth in seabed production would not exceed market growth "provided that the computed increase shall be at least six per cent."

If demand actually rose by six per cent, the effect on Canada's existing mines would not be damaging. But Ottawa projects the growth rate at 4.2 per cent.

Any excess seabed production would be at the expense of profits from landbased mines and jobs in Canada's nickel industry, centred around Thompson, Man., and Sudbury, Ont.

Canada's hope that the Americans will eventually drop or moderate their proposal is tied to the support of other nations — particularly developing countries — with land-based mining operations or the potential to start them.

Ambassador J. Alan Beesley, working ahead of the Canadian delegation at the conference, says Canada's views have found considerable support among these countries.

The latest session of the law of the Sea conference, which started Aug. 2 and adjourns today, has been hopelessly stalemated on so many other issues that there has been no formal discussion of the U.S. production control proposal.

But Beesley says a Canadian suggestion that the projected 4.2 per cent annual increase in nickel demand be met by assinging half that amount to land-based producers and half to seabed mines has found some favor among developing countries.

Cautiously assessing informal, private talks on the issue at the current conference, Beesley notes: "There has been movement, I don't know that there has been progress."

The Canadian ambassador says the U.S. position has focused attention on whether there should be production "control or no control at all."

Charles Elliott, a director and past president of the Mining Association of Canada who is an observer on the Canadian delegation, says he doubts that production in the immediate future could increase at the proposed American goal of six per cent a year.

But he notes that a growth in seabed mining that merely corresponds to an actual increase in demand "could affect expansion" of land-based mines in Canada.

Noting that it is a personal opinion that might not be shared by the Canadian mining industry, he also suggests that a rapid expansion of ocean mining "could discourage investment in new land mines."

Elliott believes seabed mining could be competitive in price with new land-based mines in which nickel is extracted from laterite, not found in Canada but in a number of other countries. Extraction of nickel from sulfide ore — the case in Canada — would be less expensive, and therefore more competitive, than ocean mining.

However, setting international production "controls" that exceed the gross increase in world demand would create a protected market for the seabed production.

Negotiations at the current sea law conference, the fifth session within three years, have been also deadlocked over the issue of who will mine the resources of the oceans and rules under which they would operate.

Developing countries, banded together as the Group of 77, have taken the position that an international authority yet to be established should do the mining.

Conference Stalemate

Canada, the UN, the European Common Market countries and other technologically-advanced nations favor mining by both such an authority and by individual countries or private firms sponsored by national governments. The profits of the authority and the state or privately-owned companies would be shared among the international community.

The fear of many countries here is that all the talk of allotting the resources of the seabed and production "controls" may soon become academic because of American impatience over the progress of the talks.

The U.S. congress has been considering for some time a bill that would unilaterally grant American companies — the best prepared to start mining the seabed — the right to begin mining operations.

Voting on the bill was delayed because of the current sea law session, but the lack of progress here could encourage passage of the legislation after the American elections.

letters

Ambiguous

I am writing on behalf of myself and those other unfortunates who have had their cars towed away for being wrongfully parked at the Swartz Bay ferry terminal. Last Saturday night I had the upsetting experience of coming ashore to find my car was located in Sidney, where it had been towed. If it hadn't been for the kindness of one of the office staff, I would have been really stranded. A young lady kindly drove me to Sidney, as the last bus had gone. The reason I was wrongfully parked was due to the ambiguity of the signs.

I drove to the gate where 48-hour parking is advertised and read a meter sign advising four quarters had to be deposited. Having only two quarters change I realized I would not have time to get sufficient quarters and still catch the ferry. So I parked in an adjacent area where I saw about 10 other vehicles parked and no visible sign that it was illegal to park there. On my return to find myself car-less, I also saw the sign on the fence saying it was a non-parking area. The point is, this sign was not high enough and was obliterated from my view by a van or truck parked temporarily in front of it at the time I was searching for a no parking sign.

Further, I learned on my return, that the four quarters required could be deposited on leaving the parking lot and were not required on entering. Because I heard someone mention at the terminal that as many as 40 cars have been towed away from that same area, I feel a better directional system should be established. And second, a sign on the meter, large enough to read before entering, advising that car drivers may pay as they leave. The present one led me to believe I must pay on entering. Could someone from your paper check this out and possibly advise the ferry authorities of the number of cars which needlessly are put to this trouble and expense, merely because signs on the ferry approaches are not sufficiently clear? — Harrassed Passenger.

Postal Practices

Today (Sept. 15) I am steaming mad. I sent several letters out for my clients (I am an accountant), and yesterday I received three of the letters back. I had put proper postage on them, and had the exact address on a letter to Duncan, and the address of the other two were the ones that are in the phone book.

The Duncan one came back marked unknown — not true, as I phoned them at my expense and asked for the proper address. The two for Saanich peninsula were marked Victoria, because, as the telephone book does not say Saanichton, or Brentwood, I had no way of knowing what part of the area they were going to.

More than two months ago I phoned for the zone books from the post office, as we are asked to do, and they were out, but promised to send some as soon as they were received. Two weeks ago I phoned again, asking what had happened to them. They still have none. How can I send mail properly without the books to tell me the zone numbers. How can the post office send back mail that has no zone numbers if we can't get the books. To phone them for every letter I sent would take several hours a day, as I have to send anywhere from 10 to 40 letters per day.

What are we getting from this postage increase? Surely until we can all get the proper mailing accessories, we have the right to have our mail delivered. Perhaps it will end up being cheaper to phone any important message, rather than pay 10 cents and later 12 cents and have them returned. I now must pay another 10 cents to mail the same letters, meaning that three letters have cost me 30 cents.

When I phoned the post office, and made my complaint, I was told that there was notning I could do about it. They have all of us coming and going. Is there nothing we can do to make the government give us better service instead of lessening the service as prices go higher and higher? — Mrs. E. A. Thomas, 4853 Townsend Drive.

Fluorocarbons

Your Sept. 13 Washington AP report stated: "Fluorocarbons from aerosol spray cans have damaged the earth's protective zone shield and will have to be selectively regulated or banned, the National Academy of Sciences said today. But two academy panels which studied the problem said any ban or regulation of aerosol spray cans should be delayed one to two years."

Let Us Spray
Mary had her little cans
Of fluorocarbon sprays,
To titivate her pompadour
And give bad bugs a haze.
The N. A. S. first warns her, "Halt!
You're damaging our shield!"
But second thoughts on dollars fed
Grant one to two years' yield.
— N. Derrison, Victoria.

VICTORIA TIMES, established 1884 is published every afternoon except Sunday by the Times Publishers, Limited, 2621 Douglas Street, Victoria, B.C. Second class mail registration No. 0625. All undelivered copies and notices of change of address to be sent to the above address. The Canadian Press is exclusively entitled to reprint the local news published herein.

A Little Boy Finds Strength

By MARJORIE WALLACE

(Wallace is a writer for the Sunday Times of London, which has long campaigned for aid for children maimed by the drug Thalidomide and is the author of the book On Giant's Shoulders, which deals with the overall tragedy. She wrote this article for the Washington Post.)

LONDON — Sitting in the shabby, cluttered front room of No. 1 Nursery Cottages, drinking tea from cracked cups, we made a strange foursome. There was Leonard Wiles, in his late 50s, a former truck driver, big and broad-shouldered, with thinning hair and a lined, kindly face. Next to him was Hazel, his wife, plump and motherly, dressed with careless disregard, pale and tired-looking.

I sat on the lumpy settee, my thoughts riveted on the fourth member of the party, an extraordinary scrap of humanity bouncing and wriggling on my knee. Terry Wiles was 10 years old then, this jumping bean in my lap. Ten years old and two feet high, one of the worst victims of the thalidomide tragedy. He had been born without arms and with tiny seal-like flippers, ending in toes, where his legs should have been. One eye had hung uselessly down on his cheek and had been removed. The sight in the other eye was poor. I sat there and clung to his torso, but there was little to hold. I remembered, as a child, walking past the guillotine scenes at Madame Tussaud's, imagining what it would be like if one of those fallen heads began to speak. Now I knew.

"Ta-rum-ta'ra!" cried Terry, in fanfare. "Ladeez and Gentlemen. Allow me to commence!" Then, in a voice so loud it seemed impossible that it was coming from so minute a source, he began to sing:

"If you're happy and you know it — clap your hands. If you're happy and you know it — stamp your feet."

And the tiny boy who could do neither of thse things urged us on, conducting with his toes.

The song over, Terry bombarded me with questions: "Where do you come from? "Which paper?" What kind of article?"

He had a quick and lively mind, as though nature had compensated him for his man-induced deformities.

At last, I was able to ask my own questions, and the extraordinary story of the Wileses began to unfold.

"Terry is not their child. His parents were not married, and his mother had abandoned him in a maternity home. Terry (who was then known as Andy) spent his first six years in Chailey Heritage, a home for disabled children in Sussex, south of London. It was there that Leonard Wiles met him, at the urging of friends who were too old to be responsible for the boy themselves, and from there that Leonard and Hazel took him on outings and eventually on holidays in their home.

Not that they had much of a material kind to offer. Leonard had broken his back during the Second World War and had damaged it again some years later when he was working as a truck driver. He had lived in poverty, unable to work, and now had a light job as handyman at a nursery in Huntingdon, 60 miles north of London.

Hazel had been born in a trailer, was illiterate until she was 18, made three disastrous marriages, had two children who were taken from her and, by the time she met Leonard, was emotionally empty. For a time her marriage to him seemed as insecure as the others. It was only after Leonard's accident and they moved into the tumbledown Nursery Cottage, furnished only with a bed, some old blankets and a few orange boxes, that they began to find strength together.

This was the home to which Leonard persuaded a reluctant Hazel to invite Terry for a holiday. The first visit was not a success. Hazel, irritable and easily overwhelmed, found the child almost impossible to handle. She was unable to break through Terry's self-protective bitterness and reseve. The boy flinched from open affection and would stand absolutely still in the living room in his artificial limbs.

Hazel and Leonard, overdoing their effort to make him feel wanted, soon found themselves responding to his demands from 7 in the morning until 10 at night. He wanted a drink; he had to go to the bathroom; he wanted to go into the field; he wanted to come back; he wanted his artificial legs on; he was afraid of his artificial legs. In the end, Hazel could stand it no longer. She picked Terry up, shook him vigorously and tossed him on the bed in the corner of the room.

"You horrible selfish little boy!" she shouted. Terry was amazed and frightened by Hazel, large and formidable in her rage.

"When Len comes home," thought Hazel, "we're taking that child straight back to the hospital. Or I leave."

Terry was quiet as Hazel went about preparing a meal. At last he spoke.

"I've got something for you," he said timidly.

Hazel looked down. There was a folded piece of paper projecting from his flipper. Deliberately, she kept him waiting.

"It's a note," he said.

Hazel bent down and took the piece of paper from him. In a large ungainly scrawl was a single sentence he had taken 20 minutes to write.

"I love you mummy," it said.

Hazel went outside. She crossed the lane and went into the field and cried.

That was the real beginning of the story of Hazel and Leonard and Terry.

As their relationship with the deformed boy developed, the Wileses were captivated by the child's bright eye and eager intelligence, but troubled by his emotional problems. He felt that he had been sent to Chailey as a punishment for having no arms or legs, that the deformities themselves were a punishment visited by God because he had been naughty. (At Chailey he was told that if he was good his limbs might grow.) He hated the artificial legs. Though masterpieces of mechanical ingenuity, they had been provided as much to make him look respectable as to help him move about. To get used to them, he was made to stand at a high desk all day, clanking wearily from one leg to the other, like a tin soldier.

Hazel decided that Terry would do better without them by simply rolling and easing himself across the floor, but the child was terrified at the thought of falling and hurting himself. She decided to break him of his fear and his self-pity. She spread a few blankets on the floor.

"You're frightened of falling over, aren't you?" she asked.

"Well, I'm going to push you over."

"No, mummy, please don't," he answered.

"Bang!" she said, and pushed him gently in the chest.

Terry fell backward onto the carpet, whimpering with fear. Hazel set him upright, and pushed him over again. And again and again and again.

All through a tough afternoon, she toppled him over and taught him how to fall until his fear was gone. He even learned to struggle on his own up the cottage stairs, step by formidable step.

That was the beginning. Thereafter, little by little, amid tears and cross words, the two reacted to one another. Hazel learned patience and tolerance, and Terry, growing less bitter, learned that his lack of arms and legs were not his punishment for being a naughty boy, that they would never grow and that he must come to terms with that fundamental fact of his life.

Meanwhile, Leonard had started thinking of ways to improve Terry"s metal legs and was surprised to find his old army skills as an engineer flooding back. The extraordinary three-way creative partnership that resulted brought Leonard, one-time confectioner, radar operator, fishery officer, truck driver and odd-job man, to a new career, in his 56th year, as an inventor.

For Terry, life was starting anew, because the Wileses had decided to adopt him and he had decided to change his name. It took two years of struggle with bureaucracy, but finally came the triumphal day in January 1971 when passersby stared in amazement as Hazel walked down Huntingdon High Street, while what appeared to be a babe in her arms shouted at the top of his voice, "I'm adopted!" He had told the clerk in the adoption court that he wanted to change his name from Andy to Terrence. "Terrence with two R's," he explained. "Write it down, please, will you?"

Leonard applied a methodical mind to the problem of enabling this 21-inch dwarf with neither arms nor legs to lead a less abnormal life. He decided that what Terry needed was some kind of car that he could drive about indoors and use as an extension of what muscles he had and could use. Terry would have to be able to control the car with his shoulder blades and flippers. But it was important, too, that he be able to get in and out of the car himself. The car had to be narrow enough to get through standard doorways and manoeuvrable enough to move about without bumping into furniture.

With these specifications in mind, Leonard devised a motorized chair with a seat that could be lowered to floor level so that Terry could roll onto it. Then, by pressing a switch with his shoulder, he could raise the seat and drive off.

Once the idea had crystalized, the Wileses devoted most of their tiny income to the invention. Leonard searched the countryside begging for the parts he needed or bargaining for them. The family went without food and heat to pay for them. Night after night Leonard worked, struggling with frigid fingers and homemade tools in the barn he used as a workshop.

When the prototype car was completed, it raised Terry nine inches from the floor. But Leonard was not satisfied. Why, he asked, should Terry be condemned forever to looking up at people from a world of legs? He must be able to look them in the eye on equal terms.

So Leonard planned a new model, supercar, which would have a seat that would take Terry to table level for meals or schoolwork, to eye level for conversation with his friends.

This still was not enough for Leonard. The car as designed would make Terry mobile, but it wouldn't give him independence. Leonard watched Terry minutely and discussed his needs with him endlessly. From these observations and discussions came a string of inventions. Leonard built gadgets to help Terry feed himself. He designed a fishing rod and taught him how to fish. Together, they made a telescope and Terry took up birdwatching.

But all these things depended on Terry's becoming mobile, and the saga of Supercar's construction is one of hardship and disappointment. Leonard lost his job, but somehow the Wileses scraped the needed money together from his unemployment pay, from contributions and by borrowing. Hazel, who had taught herself to read and write, wrote in her diary:

"Feb. 15th 1970. Len in barn until 2 a.m. No coal, no gas, no electric."

At times they had nothing to eat.

When the new Supercar was ready for its first trial, Terry, seated at ground level, leaned his shoulder against the control button. The seat moved up. Terry was above Hazel's head and suddenly he was afraid. Leonard looked up at him.

"Don't be afraid," he said. "Go to the table."

The toes tightened on the tiny control column. Supercar spun around and moved smoothly to the table. With his shoulder Terry lowered himself until he was level with it.

"I don't need help anymore!" he shouted. "I can get here and I can feed myself!" Terry reversed the chair and sent it zooming to its full hight. "No more legs!" he was yelling

"No more chair legs and table legs and people's legs! I can start to live like any other boy!"

Terry is 14 now, an ebullient, articularte and confident teenager, still only two feet tall but unembarrassed by his deformities and afraid of nothing.

Two years ago, after 11 years of legal wrangling and bitter dispute, Distillers Biochemicals, the company that sold thalidomide in Britain, while still denying negligence, offered compensation of more than $30 million. Terry's share has enabled him to buy a house, and he is a wealthy young man.

But it is the gift of independence given him by Leonard and Hazel that Terry values most. There is not much he cannot do on his own. He cooks, types, feeds himself and gets in and out of bed, although he still needs help with dressing. He can play at darts and archery, he rides and swims, and he is a successful pupil in a regular school.

Leonard Wiles holds his adopted son Terry, 14

. . . And a Loving Couple Find Their Reward, Too

Don't Blame the Bugs

By HENRY MITCHELL

Bugs in the garden may be viewed in either of two ways, both wide of the truth, and I prefer the first way:

They do some damage, yes, but it should be ignored.

Many years have persuaded me as an amateur gardener that by the time I realize the problem, the damage has been done, and in any case I cannot see that I have any more trouble than gardeners who are always running about with a bucket of cyanide.

But the other simplistic general view if that plant life is fragile, indeed, and unless constant warfare against insects is kept up, everything will perish within a month. This view is nonsense.

Now if we leave the amateur's garden and move onto agricultural crops of tremendous importance, the second or salvation-through-spray view is nearly universal. The entire question is snarled in complex factors of economic survival, consumer expectations, federal notions and much else, and I am not prepared to give any simple pronouncement one way or another.

★ ★ ★

But I think any gardener knows that there is usually more to any plant's death than meets the eye, and this brings us to Dr. Herman J. Heikkenen, associate professor of forest entomology at Virginia Polytechnic Institute.

Heikkenen has a background of years in forests and was long involved with the Douglas fir, that great tree of the Northwest. But in recent years he has turned more to the Southern pine forests.

Everybody knows that the Southern Pine Bark Beetle, a monster of almost mythical power, is "responsible" for tremendous dollar damage to Southern pines of many sorts, and it is only natural that millions have been spent to try to control that pest.

At a recent International Congress of Entomologists, however, Heikkenen had something new to say about these beetles.

Generally, it has been believed that when the beetles hatch (from eggs) beneath the bark of a pine, and burrow their way out through the bark, they set off through the forest looking for a mate and a new pine to lay the next generation's eggs in, and that their flight is random.

The beetles fly, it was thought, until for no particular reason they land on a tree, at which point the female beetle gives off a delicious scent that brings male beetles from some distance, and the whole cycle of beetles is thus continued.

Heikkenen began to wonder if the beetles really flew and settled at random, or whether there was some reason for beetles to land on some trees and not others.

He noticed that in carefully tended experimental plots the beetle problem was much less than in many commercial forests. Why should that be, if the beetles fly and land at random?

He also had noticed that although the beetles are always with us, so to speak, the beetle damage could sometimes be correlated with very dry or very wet seasons.

Why should the season make any difference to beetles hatching right along and flying at random?

He set up traps, a feature of which was transparent baffles for the beetles to fly into and fall down into a collecting jar. He set these up here and there through a pine forest.

In this way he could get some idea of the relative number of beetles in various trees.

If they fly at random, and land at random, then you would expect a somewhat random pattern in your collecting jars.

But he did something else. He sawed through the trunk of one pine, inserted a plastic sheet to keep sap from flowing its usual route, and propped the tree so it remained erect. It stood as it always had stood, except it was sawed through the trunk, and of course died.

It took some days for the tree to wither. Heikkenen kept records of how many beetles were collected from that tree over a period of time. About three weeks after the tree had been cut, he discovered beetles in great numbers.

The living trees attracted no beetles, or almost none. The dying tree attracted many hundreds. There was nothing random, he noticed, in the preference of beetles for the dying tree.

The female beetle does indeed send forth an attractant, he said, but so does the dying pine tree. It was not the female beetle that attracted the bugs to the dying tree, but something else. The precise nature of the attractant from the dying tree is not known.

★ ★ ★

Now suppose that the very wet or very dry years cause an unusual number of deaths among pines. If there are more dead pines attracting beetles, it might be the dying trees, not the weather itself, that is the main attractant. And if you conclude that beetles fly to dying pines, not to living pines at random, then your approach to the beetle problem might be very different.

For one thing, you would become more nervous about dead pines in your woods. Also, if you began to notice that in some shallow soils the pine roots could not cope with unusually dry or unusually wet years, you would be nervous about planting pines on such soils in the first place, and would make some effort to plant your pines on soils where the trees did not suffer death even in very dry or very wet years.

You might even conclude that "unsuitable" soils that could not sustain pines in health in unusual weather was the basic cause of your pine beetle troubles.

If beetles fly at random and you kill vast numbers of them, then you might well control beetle damage. But if, on the other hand, they fly entirely purposefully to certain trees, then your thinking would be different.

You would get after beetles on target trees, not beetles at random, or you would try to reduce or eliminate or avoid having the dying pines in the first place.

If you thought the thing that brought the beetles was the female attractant, you would proceed in that direction with your research, but if you decide the great attractant was the dying pine, you would think sex was not the be-all and end-all of the matter.

★ ★ ★

Heikkenen's findings, which will be published in professional journals next winter, are of interest to the amateur gardener in this respect, it seems to me:

• The gardener should not assume that because he sees a lot of bugs and the plants are dying, that the bugs are killing the plants.

• He should not assume that killing bugs will restore the plants to their ideal vigor and beauty.

• He should keep in mind the truth that while it is a great feeling to go armed for battle with the enemy, it is not necessarily the sensible thing to do.

• If vultures eat dead possums, it is not necessarily a help to kill the vultures.

• Chemicals of very poisonous nature are poisonous. The fact that this is obvious means that many gardeners never think of it.

I have never for a minute believed that if the gardener sits back and admires a lot of mulch, then bugs will never bother anything. But I do believe that time after time the gardener spreads poison about without thinking of possible damage to himself and other life, and without accomplishing any good whatever for his little crop.

It is entirely possible that chemicals have their place in large agricultural operations, but my own experience is that the gardener can largely do without them.

Some say what do you do about iris borers? and I say iris rot can be disastrous even without any borers, and I am not sure borers are as bad as the gardener thinks.

In any case, if irises are sprayed for borers, perhaps it makes sense to use a spray tank that is efficient, and to spray only the iris leaves, not the whole garden at random.

Washington Post

Let Them Be, Gardeners Advised

Now! Victoria do-it-yourselfers to have same opportunity as handymen in Kelowna, Surrey, Vancouver . . .

NEW STORE IN TOOL TOWN CHAIN OPENS HERE

The new store at 758 Cloverdale is the latest in the Tool Town chain that offers service and reasonable prices on all hardware aspects of home building supplies. Tool Town will offer Victoria shoppers 8,000 square feet of retail space with departments catering to everything from hand tools and hardware to work clothes.

Wayne Ford, 33, formerly assistant manager of the Kelowna Tool Town store, will manage the chain's Victoria store. Ford joined the organization five years ago as a salesman in the Vancouver store and moved up the ladder within the chain.

He'll staff his store with Victoria personnel who will serve customers during the store's convenient hours of 8 a.m. to 5:30 p.m. Monday to Saturday. Many professional builders are so impressed by the list of merchandise carried by Tool Town stores that they have made the chain their centre for building supplies.

Many specialized items that are hard to find are stocked on Tool Town's shelves. Commodities like soss hinges and locks, heavy-duty dead bolts and patio door hardware can be purchased easily with one quick trip to Tool Town.

Home improvement centres are often overwhelming places to the beginning home handymen who are still a little wary about how to use the myriad of equipment lining the shelves. But at Tool Town even the novice can feel at home since every department is staffed with a specialist to assist and advise shoppers on their chosen projects.

In most cases, Tool Town deals direct with the factories, ordering in bulk quantities to obtain better prices for the consumer. Wherever possible it avoids fancy packaging and passes the savings onto you.

But while Tool Town cuts down on the unnecessary frills to bring prices lower, it never scrimps on service. Someone is always there to answer questions or help with a purchase.

Originated in 1955, Tool Town is the summation of a plan to provide a distribution service at a competitive price to housebuilders. Over the years it enlarged its activities into larger stores to cater to the do-it-yourself market.

Tool Town is the direct distributor for national brand lines like Nutone, Stanley tools and hardware, Rockwell, Black and Decker, Sandvik, Ajax, Acme, General Electric, Admiral, Gaffers and Sattler and Magic Chef.

A direct factory agreement with Canadian Varnish Industries to provide highest quality paint products has resulted in the "Tool Town" label. Of all the various grades of paint available, only the best are sold under the store's own label. It is comparable to the best national brands, and is better than some.

Victoria's Tool Town is just the latest store in a continuing tale of expansion by company president Lorne Cristall.

The young, 36-year-old executive took over the company from his father when the founder died in 1965. Cristall started working in his father's firm when he was just 14 and, under his leadership, three new stores have sprouted in the chain in the last three years.

"We operate on a cabinet or committee principle, deciding whether to add a certain line in a department, considering whether to add a new department and how we are fulfilling the obligations we set for ourselves of meeting the needs of the professional contractor and the do-it-yourself craftsman in his home," said Cristall.

"As a company we are closely knit. We study potential changes from finance and sales viewpoints and we regularly shore up our staff with additional, diversified talent. Although we are growing fast, we are prudent. We never stretch our necks out. We assess the long-term market potential of a move and determine whether the short-term effects could jeopardize the company. Every move we make is from strength.

"I absorbed my business principles from my father, a very prudent man of good judgment. He saw a void in a market dominated mostly by large wholesalers interested mainly in major contractors. My father offered the independent contractor, the home builder, the prices of the large wholesaler and the service usually associated only with retail outlets. He saw the market and set about getting it with competitive prices, good value and good service.

"Some who were small builders in my father's day have remained loyal to Tool Town as they became large contractors. Our relations have been, and are mutually beneficial."

758 CLOVERDALE
PHONE 386-8774

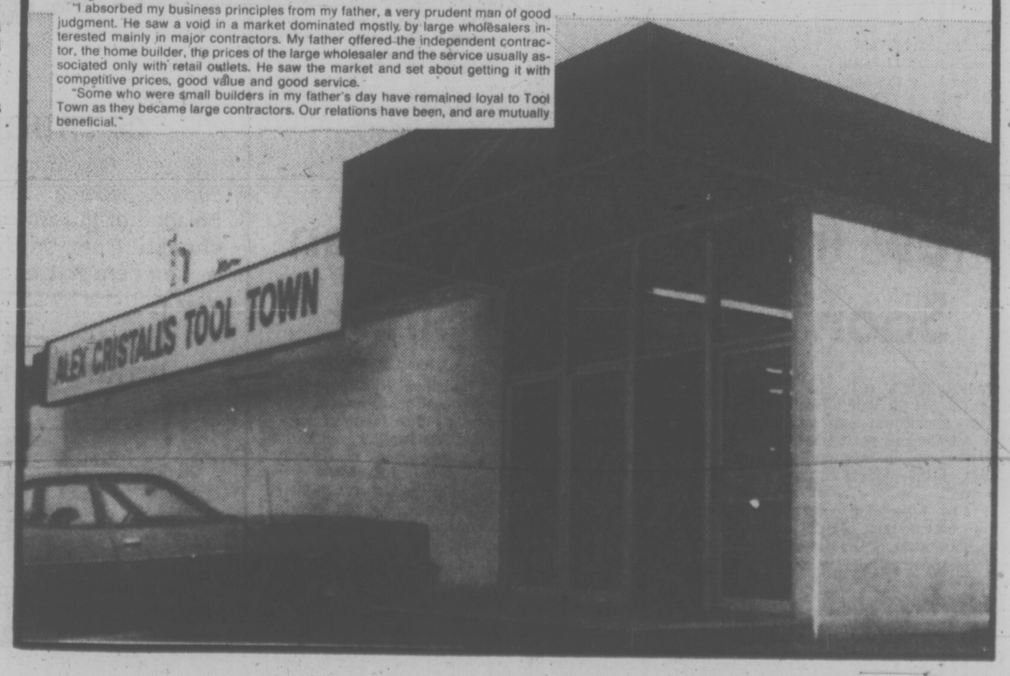

Rentalsman Convinced He Has Produced

VANCOUVER (CP) — British Columbia's rentalsman, Barrie Clark, has statistics to prove that since the office was established almost two years ago, it has paid its way as a new part of the province's justice system.

In the past 22 months his staff of 65 has dealt with 462,479 inquiries about rental matters and has acted in 21,108 disputes.

The cost to the public this year will be $1 million, he said, adding: "I'd say that we've saved the courts about $5 million in costs because we hold both formal and informal hearings."

And of the more than 21,000 disputes heard or acted upon by his officers or by him, only 40 have been appealed to the courts. Of these, only five decisions were reversed.

"Mainly they were decisions that I had failed to provide natural justice by not letting someone speak," Clark said.

He said the first decison against him made him angry, but said he's adjusted that prospect now.

"I don't take it personally. It's all a learning experience as I see it."

Since the former Liberal MLA was apointed by the previous New Democratic Party administration, three other rentalsmen have been apointed in Canada — in Alberta, Saskatchewan and Manitoba.

He said another one is expected to be appointed in Ontario.

Clark believes this is a good indication that the rentalsman concept works.

He also points to his own survival through a change in governments that held vastly differing philosophical opinons.

The rentalsman said governments should place a higher priority on housing.

He favors a guaranteed annual income approach to government housing aid.

Instead of subsidizing buildings, governments should help low-income people bridge the gap between what they can afford to pay in rent and the economic rent charged for the accommodation.

He said he has an open mind on the question of rent controls and he predicted the Social Credit administration will make up its mind about rent controls before the end of the year, perhaps earlier.

He also said he expects the government to move soon to introduce housekeeping amendments to the Landlord and Tenant Act.

Welfare Explanation Demanded

VANCOUVER (CP) — The B.C. Association of Social Workers called Wednesday for Human Resources Minister Bill Vander Zalm to clearly explain the powers of welfare fraud investigators.

The associatiion said in a statement that it is concerned about conflicting reports that the government is hiring full-time investigators with police powers.

Vancouver Resources Board manager Dave Schreck charged last week that the new investigators will be actual police force members.

However, deputy human resources minister John Noble said the department is recruiting ex-policemen and others with investigative skills but stressed there is no legislaton to give them police powers.

The association, which said it is not opposed to fraud investigators as long as the rights of welfare recipients are protected, also called on Vander Zalm to spell out the procedures the new investigators will use.

It suggested that investigators have full knowledge of social assistance legislation and carry out investigations only on referral from staff and supervisors and not conduct "fishing expeditions" through confidential files.

"The cost of such a program would also be made public so that the taxpayer can assess whether the number of fraud convictions warrants the increased expenditure," the association said.

Quick Reform Of Taxes Urged

VANCOUVER (CP) — Alderman Bob McMath of Richmond, the chairman of a commission that studied British Columbia's property assessment and taxation system, Thursday urged the government to take quick action on reforming the system.

McMath said any changes in the system will be unpopular with some people and "the longer you wait to make corrections the closer it gets to the next provincial election."

Speaking to the Union of B.C. Municipalities (UBCM) convention, McMath also called on the government to release his commission's report immediately.

The commission, which was appointed by the former New Democratic Party government, turned in its report Aug. 14.

Municipal Affairs Minister Hugh Curtis said the report is being looked at by the government and will be released soon.

In an earlier speech to the convention, Curtis said any changes to the assessment and taxation system will have to be "absolutely correct and accurate" and the government will choose accuracy over immediate action if it has to make that choice.

Mayor Ross Marks of 100 Mile House, another member of the commission, said he hopes any new system that is adopted will be free from adjustments for political reasons.

Marks said some property in B.C. is assessed at values as low as two per cent of market value, while other property is assessed as high as 49 per cent of market value.

Tax Formula Delay?

VANCOUVER (CP) — Municipal Affairs Minister Hugh Curtis hinted Wednesday that a full revenue-sharing formula for municipal financing may be delayed another year.

The formula was a key plank in the Social Credit election platform of a year ago but in January Curtis told municipal and regional officials that it would likely not be implemented until 1977.

Speaking to the Union of B.C. Municipalities convention, the minister pointed to "complexities" involved in working out a revenue-sharing formula which would allow municipalities a guaranteed portion of provincial revenue.

The provincial government has been under heavy pressur from municipalities, regional districts and the UBCM to bring in the revenue-sharing formula as soon as possible.

Under the present setup, local governments share in some provincial revenues but are still largely dependent on annual per capita grants from the government when it sets its budget.

This process, the municipalities say, is unsatisfactory because the local governments must set their own annual budget well before the province announces the per capital grants for that year and this makes it difficult to plan ahead.

BOOK NOW ...
Banquets, Receptions, Parties, etc.
from 25-1,100 People
STARDUST
385-1031

b.c. briefs

Loggers Face Fraud Charges

KASLO (CP) — Criminal charges were laid Thursday against four logging truck drivers and the operator of a B.C. forest service weigh scale at Lardeau following alleged manipulation of lumber load weights at the scale.

William Chernenov of Tagum, Walter Chernenko of Nelson and Lyle McClellan of Lardeau, drivers for Kootenay Forest Products, were remanded to Dec. 16 on charges of fraud. A stay of proceedings was entered in the case of R. J. Wurst of Nakup.

George H. Gelinas, operator of the scale, was charged with five counts of fraud and one count of criminal breach of trust.

Wallace, Clark Disagree

KELOWNA (CP) — Dr. Scott Wallace, leader of the British Columbia Progressive Conservative Party, said Thursday he disagrees with national Conservative leader provincial Conservative parissue.

Clark has suggested weaker provincial Conservatives in ties disband and perhaps join other parties.

Dr. Wallace said he takes exception to that idea because we'd be found sooner or B.C. have done a lot to get federal Tories elected.

He said it's wrong for the national party to look lightly on the importance of the provincial wing.

Engineers' Legal Cases Growing

KAMLOOPS (CP) — Courts are gradually leading the engineering profession into needing more malpractice insurance, a group of engineers and technologists has been told.

Sueing engineers and architects is becoming more and more in vogue, Bill Peacock, chairman of the Kamloops branch of the Association of Professional Engineers, said.

This concept of "sue if you can" is creeping into Canada from the U.S., where it started in the medical profession, Peacock said.

He urged members of the Society of Engineering Technologists to consider this if it moves towards licensing its members.

Society is putting an onus on professional engineers that may be beyond their responsibility. Engineers should have the right to err, he said.

If people in the engineering fields want to be recognized in society the obligation to maintain high standards is clear, Peacock said.

Fireworks Course

VANCOUVER (CP) — The provincial fire marshal has announced the federal energy, mines and resources department has authorized a program to train personnel as fireworks supervisors in B.C.

This is a result of revisions to the Canada Explosives Act under which exhibition-type fireworks displays, must be conducted under the direction of a qualified fireworks supervisor.

The one-day course is free and is open to all responsible persons 18 years of age and over.

Cominco Settles

ELKFORD (CP) — A four-month strike at Cominco Ltd.'s Fording coal operation, has ended with members of Local 7884 of the United Steelworkers of America accepting terms of a new two-year contract.

About 300 of the 734-member local voted 92.1 per cent in favor of the contract, ending a strike that began May 6.

The contract provides for a 12 per cent wage increase in the first year and 15 per cent in the second, retroactive to Feb. 16 this year.

Girl Found

CHILLIWACK (CP) — Grace Gilson, 13, of Chilliwack, missing overnight on Mount Cheam near here, was found Thursday safe and well.

The girl was sighted on the mountain by a helicopter from Canadian Forces Base Comox. The helicopter picked her up and flew her to Chilliwack.

The junior secondary student disappeared late Wednesday while on a day hike on the mountain with a party of some 40 students.

Train Kills Woman

DEROCHE (CP) — A 30-year-old woman was killed early Thursday in a collision between a car and a CP Rail train at an unmrked crossing near this Fraser Valley community. Her identity was withheld.

Death Accidental

KAMLOOPS (CP) — A coroner's jury found Wednesday that the death of construction worker Peter Huser last month was accidental and unnatural. He died in a fall on a construction site.

MOMMA BEAR and her cub view the world through steel mesh after they were trapped by conservation officers in response to complaints by North Vancouver bakery salesman Bob Barrett that bears had been bothering him for about a month. The animals are to be transported into the countryside and set free.

REPORT SEES DAMAGE

VANCOUVER (CP) — A preliminary environmental impact report on the effects of the proposed McGregor River diversion project near Prince George, says wildlife and sportsmen would suffer most if the project went ahead.

The report, prepared for British Columbia hydro by environment research consultants of Vancouver, deals only with the effects of the diversion on the Parsnip River valley. Further studies covering environmental, social and economic impacts are being made

The project would involve damming the river upstream at its confluence with the Fraser, 40 miles east of Prince George, for power generation and flood control.

The report, released Thursday, says the unregulated division of the McGregor into the Parsnip will cause major physical changes to the river channel and damage to the valley lowlands.

Moose and other mannals will be forced to seek other living space and resident and migratory waterfowl will lose nesting and staging areas, the report says.

Little Chance of Disaster, Experts Tell Dam Hearing

REVELSTOKE (CP) — Civil engineers told a hearing into the proposed Revelstoke Dam Thursday that there is little chance of the Downie rock slide plummeting into the dam and causing a repeat of the 1963 Vaiont, Italy, dam disaster.

The more than 30 groups opposing British Columbia hydro's application for a water licence for the $1.2 billion dam believe a catastrophe will occur if the Downie slide breaks loose.

They say the wave that would result would knock out the dam, destroy Revelstoke — which is three miles away — and probably break dams down the Columbia River.

The Downie slide, 40 miles north of here, is about two miles wide and 1,000 feet high. Hydro has said the risk of a major shift is between two per cent and 11 per cent.

The Vaiont Dam disaster occurred when the toe of a giant slide gave way as the reservoir was being filled. The resulting flood killed almost 2,000 people.

The Revelstoke area population is about 10,000.

Dr. Franklin Patton, a private consulting engineer specializing in rock mechanics, said both slides are old, but the Downie slide is 40 miles from the dam while the Vaiont slide occurred right next to the dam.

He said the underlying slope of the Downie slide tilts up at the bottom, which helps to hold it back.

CUPE Says Mining Firm Interfering

LOGAN LAKE (CP) — Lornex Mines is still operating at near capacity today although most of the nearly 450 members of the United Steelworkers of America employed by the company did not cross a Canadian Union of Public Employees picket liine at the mine.

CUPE set up the picket line this morning in retaliation to what it considered Lornex interference in the union's dispute with this community.

CUPE national representative Jim Kelly said today that the interference indicates that Lornex has been the "figure in the shadows" that has prevented CUPE and the village from reaching an agreement.

CUPE, representing six full-time employees at Logan Lake and a number of part-time employees, went on strike Wednesday morning to back wage demands while seeking its first collective agreement with the village.

Because the village's water pumps broke down two months ago, Logan Lake ran out of water within hours when striking CUPE members stopped operating the pumps manually.

Kelly said two Lornex management personnel and acting mayor Ald. Al Smith crossed the picket line Wednesday, repaired the pump and ripped up a picket sign.

New Indian Housing Plan Soon Goes to Cabinet

VANCOUVER (CP) — A program for Indian reserve housing which emphasizes the need for the full participation of native people will be presented to the federal cabinet this year.

Details of the plan, worked out during the past year by a joint committee of the department of Indian affairs and the National Indian Brotherhood in Ottawa, were circulated to the Indian Homemakers' Association at its annual convention in nearby Richmond.

The program includes a new housing assistance formula, a new program delivery system, and an emphasis on the orderly and co-ordinated deployment of federal housing resources.

The new assistance formula provides an increased subsidy to a maximum of $12,000 per unit (up $2,000) according to the individual's means, and a loan computed on the individual's ability to pay.

Two innovations include a personal committment from the individual that he provide 10 per cent of the housing unit cost in either labor or cash, and that two-thirds of the unit's labor costs be generated through the employment programs of the department of Indian affairs and the department of manpower and immigration.

Responsibility for the design, construction and operations of housing on the reserves will be placed squarely in the hands of the band councils.

SAVE up to $600.00
on the
BIGGEST "LITTLE" TRUCK DEAL IN TOWN

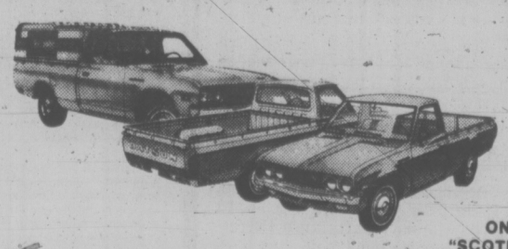

NO DOWN PAYMENT ON APPROVED CREDIT. "SCOTIA PLAN FINANCING"

26 TRUCKS TO CHOOSE FROM!

The B.C. Government chose our Datsun Trucks for short-term summer leasing. Some have been driven as little as 700 miles. Balance of the warranty is in effect. Now YOU can benefit and choose from ★ Short wheel base ★ Long wheel base ★ Campers ★ Canopies.

COMPLETE SELECTION OF NEW DATSUN TRUCKS. NORTH AMERICA'S LARGEST SELLING IMPORT.

McCALLUM MOTORS

1101 Yates Street 382-6122
1836 Old Island Highway 478-1741
Dealer Licence Number 00850A & B
9-17

EVERYTHING YOU NEED for Fall Planting

"Shop where your Nurseryman is your best friend"

CLEARANCE OF container grown ROSES 1/2 PRICE

GRASS SEED Our own mixes for a beautiful LAWN

Just Arrived
• Wallflowers
• Forget-me-nots
• Swiss Giant Pansies
• Ice Pansies
• Brompton Stocks ..... 95¢ basket

KING ALFRED DAFFODILS No. 1 grade 10/1.75 25/3.95 100/14.25

TANGLEFOOT Protects your trees from Span-worm. 1-lb. 2.98

Be sure to visit Victoria Horticultural Society FALL FLOWER SHOW and HORTICULTURAL EXHIBIT
Fri. & Sat., Sept. 17 & 18
Fri. 2-10 p.m., Sat. 10-9
First United Church Hall
932 Balmoral Rd. off Quadra
Admission 50¢

HEATHERS winter and summer blooming 1.25 to 2.50 each

FRUIT TREES Dwarf McIntosh Apples. Sturdy 3-yr.-olds. Should fruit next year. Container grown. 6.95

INSTANT SHADE TREES Emerald Queen Maple—yellow fall color. 10-12 ft. SPECIAL 9.95

LEYLANDI CYPRESS 2 ft. Excellent hedging. 10 for 22.50

BOSTON IVY Self clinging, nice plants. 3.50

Dwarf Japanese Azaleas—4 colors. .. each 1.89
Dwarf Lavender 1.79
Fig Trees—hardy 5.95
Pyracantha—orange red, berries 2.95
Fall Rye—5 lbs. 1.19 10 lbs. 2.29

CHARGEX OPEN SUNDAY, 10-5
Open 7 Days a Week Daily 9-5:30
Cedar Hill NURSERY and GARDEN CENTER
9-17 1551 Cedar Hill Cross Road (Half Block West of Shelbourne).

SUPER SAVER SALE

Butler GROUP

SEPT. 17-18

Shop early for best selection.
All goods subject to prior sale.
We reserve the right to limit quantities.

PAINT SPECIALS

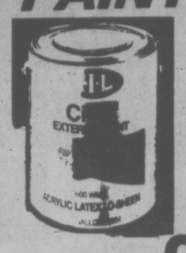

C-I-L

DICKER · MARTENS

SAVE 25% ON THESE QUALITY PRODUCTS

Do the job better — Get 25% off brushes & rollers.
Factory Representatives of both CIL · Dicker Martins in attendance. Get some expert advice.

LUMBER & BUILDING SPECIALS

PANELLING
4 x 8 x 4 mm.
PRE-FINISHED MAHOGANY
Reg. 4.19 per panel
Your choice light or dark
Super Saver Sale **3.49** per panel

4 x 8 x 5/32 VINYL SHIELD WEATHERED PINE
Reg. $4.29 per panel
Super Saver Sale **3.69** per panel

2x4 PRE CUT STUDS

Kiln dried Spruce, utility grade.
Reg. price 59c each
Super Saver Sale **49¢** ea.

2x4 Economy Studs
Reg. 35c each
Super Saver Sale **29¢** ea.

SPINDLES! SPINDLES! SPINDLES!

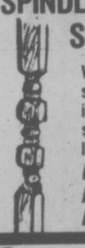

We purchased a Major supplier's warehouse inventory. Broad range of sizes from 2"x2"x7" long to 4"x4"x72" long. ALL AT UNBELIEVABLE SAVINGS. All Items As Marked.

ROOFING SUPPLIES JUST IN TIME

TO RE-ROOF BEFORE THE WET SEASON AHEAD.

210 lb. SELF SEALING ASPHALT SHINGLES
Reg. 25.55 per sq.
Super Saver Sale **20.95** per sq.

50 lb. SMOOTH SURFACED ROLLED ROOFING
Reg. $9.00 per 100 sq. ft. roll
Super Saver Sale **7.29** per roll

90 lb. MINERAL SURFACED ROLLED ROOFING
Red, Green, or Black. Reg. $11.30 per roll
Super Saver Sale **9.19** per roll

Standard Tar Paper (Permax)
36"x400 sq. ft. rolls Reg. $6.55 per roll
Super Saver Sale **5.29** per roll

ALUMINUM GUTTER

Baked Enamel in white or brown.
Per 10 ft. length **3.95**
Per 16 ft. length **6.50**
Rectangular down pipe 2" x 3" x 10 ft. **4.05** ea.

Complete stock of elbows inside & outside corners and all other fittings in stock to complete your job.

PRE HUNG DOORS

2/6 x 6/8 x 1 3/8"
Reg. $23.95
Super Saver Sale **21.95**
Reversible left or right hand. Ready to assemble. Drilled for lock set.
Pre Pak — Pre Hung — Doors unassembled reversible complete with jamb, 2 sets of pre mitred casings.
2'4"x6'8"x1⅜", 2'6"x6'6"x1⅜", 2'8"x6'8"x1⅜". Reg. $28.95.
Super Saver Sale 26.49

SUSPENDED CEILING

8 ft. Main tees. Per piece
Reg. $1.59
Super Saver Sale **1.39**

8 ft. Wall Moulding. Per piece Reg. $1.05
Super Saver Sale **89¢**

4 ft. Cross tees
Reg. 80c
Super Saver Sale **69¢**

2 ft. Cross tees
Reg. 39c
Super Saver Sale **34¢**

24"x48"x⅛" Plain white lay-in panels
Per Piece **2.29**

CARPET SPECIALS

BLUETONE CANDY STRIPE
Hi 'D' Foam back. Choose your size.

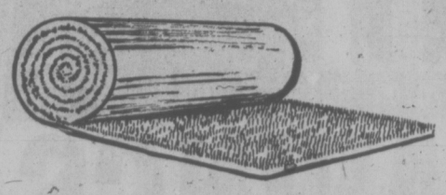

12x9, 12x10, 12x11 **$59.00** ea.
12x12, 12x13, 12x14 **$75.00** ea.
12x15, 12x16, 12x17, 12x18 **$96.00** ea.

Remnants & roll ends at worthwhile savings
From 2'x12' $20.00
to 21'x12' $180.00

Foam Back — low level loop prints
100% continuous filament nylon.
Reg. $8.95 yard SUPER SAVER SALE **6.95** sq. yd.

CERAMIC TILES
1-3/8 x 1-3/8 Mesh Mounted
Avocado, Honeygold, White, Blue. **89¢** sq. ft

IMPULSE
100% Autoclaved Heat set soft six denier nylon.
This solid tone Saxony is the "IN STYLE" today.
Reg. 18.95
SAVE AT **14.95** sq.yd.
We can arrange installation.

PLUMBING SPECIALS

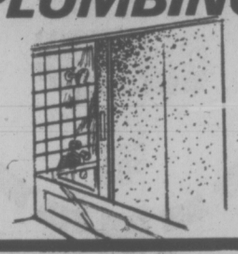

SLIDING TUB DOOR SPECIAL
Reg. $47.95
SUPER SAVER SALE **29.95**

½ type L hard Copper Pipe
Reg. 49c lin. ft.
SUPER SAVER SALE **36¢** lin. ft.

ELECTRICAL SPECIALS

NMD 7 - 14/2 HOUSEWIRE

Reg. $24.95
250 ft. coils
SUPER SAVER SALE **19.95**

SWITCHES
Reg. 65c each
2 for 89¢

DUPLEX RECEPTACLES
Reg. 49c each Ivory or Brown
3 for 1.00

HARDWARE SPECIALS

20% DISCOUNT ON ALL WOODWORKING & MECHANICS HAND TOOLS

SKIL ¼" STANDARD ELECTRIC DRILLS Model 503
double insulated for safety. Reg. $32.50 SUPER SAVER SALE **23.95**

¼" SKIL REVERSIBLE DRILL Model 596
Reg. $43.65 SUPER SAVER SALE **32.49**

HOUSEWARE SAVERS

CORELLE DINNERWARE	20% Off Reg. Price	
PYREX-WARE	15% Off Reg. Price	
RUBBERMAID	15% Off Reg. Price	
MACTAC Reg. 89c yd.	SUPER SAVER SALE	75¢ yd.
MACTAC Reg. 1.39	SUPER SAVER SALE	99¢ yd.
DOOR MATS 10% Off All Mats & Treadeasy in stock.		

GARDEN SPECIALS

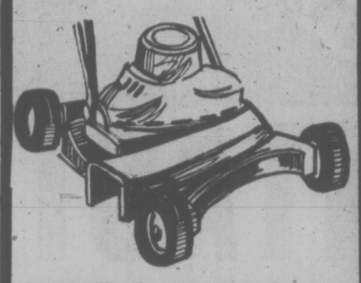

TORO YEAR END MODEL CLEARANCE

MODEL 16020 19" WHIRLWIND
Reg. $195.95
SUPER SAVER SALE **165.95**

TORO RIDERS MODEL 56006
5 H.P. Manual Start.
Reg. $729.95
SUPER SAVER SALE **604.95**

MODEL 56044 7 H.P.
ELECTRIC START
Reg. $889.95
SUPER SAVER SALE **736.95**

FERTILIZER SPREADERS

MODEL NO. 7116
Reg. $12.59
SUPER SAVER SALE **8.65**

MODEL NO. 7230
Reg. $17.75
SUPER SAVER SALE **13.95**

STANDARD ROUND MOUTH LONG HANDLE SHOVEL

Reg. value to $16.95
SAVE AT $12.95

ALGIFEED

½ GAL. SIZE
Reg. $4.49
SUPER SAVER SALE **3.49**

1 GAL. SIZE
Reg. $8.95
SUPER SAVER SALE **6.89**

SAVINGS ON OTHER SELECTED GARDEN ITEMS PLEASE SHOP IN PERSON

TIME TO USE "TRADE-A-BLADE"

Sharpening Service. Bring your dull blades down to Butler Brothers, select a sharp blade from store display, take the reconditioned blade and your dull blade to the checkstand. Exchange blades and pay
ONLY THE PRICE OF SHARPENING

Butler Brothers Home Centre

Butler
2046 KEATING X ROAD
VICTORIA
652-1121

HOURS
Monday thru Friday
7:30 a.m. - 5:30 p.m.
Saturday
8:00 a.m. - 5:30 p.m.

Lumber, Building Supplies & Hardware

WIN! A FREE HOLIDAY FOR TWO
to fabulous Harrison Hot Springs plus $50 spending money.
ENTER OUR MANY OTHER PRIZE DRAWS

CIVI ON LOCATION SAT. SEPT. 18th
FREE COFFEE & REFRESHMENTS BY A LOCAL CHURCH GROUP

Dispute Over Pipe Triggers Family Free-for-All

By AB KENT
Times Staff

A two-family free-for-all ending with rifle shots was described Thursday to a county court jury trying Prince George trucker Myler Brevick.

The accused appeared before Judge E. J. C. Stewart, facing two counts of assault July 7, 1975, at the home of Frederick A. Watters, 4545 Wilkinson, where he delivered $4,000 worth of pipe puchased by Watters from a Surrey supplier.

An argument developed over the length of time required to unload the pipe by hand, resulting in knock-down struggles between Watters, his sons Henry and Gary, and Brevick, his son Dennis and Daughter Susan.

Watters ended the disturbance by shooting out two tires of the heavy transport truck shortly before police arrived.

He was subsequently convicted on a charge of public mischief.

In court Thursday, Brevick was charged with assaulting Gary Watters and Frederick Watters using his fists and an 18-inch iron bar.

Judge Stewart adjourned the case to Friday for completion of defence evidence.

Watters told the court he tried to prevent Brevick from putting restraining straps on the load after refusing to pay $25 an hour waiting time suggested by the accused, who had left his truck on the Watters property about three hours earlier.

Brevick lunged at him with the iron bar used to tighten load banding cinches, and struck him on the upper arm, Watters said.

When he tried to get the bar away from the accused, Brevick struck him on the face with his fist in what Watters described as a "considerable struggle."

The fight was witnessed from atop the lead by Henry Watters, who had been helped by Gary Watters in unloading about one-third of the pipe and continued to do so while Brevick and his son and daughter tried to secure the load.

Henry jumped down to help his father by wresting the bar away from Brevick, Watters said, but before he could do so Susan Chapin, Brevick's daughter, jumped on the older Watters' back.

The three separated when Henry got the bar and put it out of reach on the truck, Watters said.

Meanwhile, he said his son Gary appeared from the other side of the truck with his shirt torn and blood streaming down his arm.

In later evidence, Gary described how he had tussled with Susan and with Dennis Brevick, been shoved off the top of the load by Dennis, falling about 12 feet on to part of the unloaded pipe, had his shirt ripped by Susan and been struck with another iron bar by Brevick senior.

"I realized he was trying to do more than hurt me," Gary said, and he grabbed at the bar, cutting a finger severely on the tangle of banding straps he had been holding.

At that point, the accused kicked him in the face and chest, he said.

Henry Watters by this time had returned from the house with a rifle which he handed to his father. Watters senior said the accused was then trying to drive the truck away, so the witness said he shot out a front tire, then a rear tire.

He said his injuries included cuts and bruise and left him unable to use his left arm for several weeks and limited ability to use it about five months.

Gary said the pipe had been expected in the morning but had not been delivered until about mid-afternoon.

When the accused and the elder Watters talked about the unloading, Watters aid, "Let's be reasonable about this," his son said. Brevick paid no attention and managed to secure one of the restraining straps despite interference from Gary and Henry.

Gary said when Susan came up and spoke to her father, Brevick replied, "Don't worry, I'll take care of him," then came at Watters and struck him with the bar.

Henry said he heard his father say "Let's be reasonable about this," and saw the accused strike out with the bar.

"At this point it began to look like a movie," Henry saod.

Lawrence Watters, another son, said when he arrived to help with the unloading he heard Brevick say, "strap it down, we're leaving."

In his defence, Brevick denied assaulting Watters, suggesting the bar scratched him during the scuffle. He said Watters told him he felt he had a whole day to unload the pipe.

But Brevick told him there was no way he would leave the truck overnight and he wanted to get a ferry back to the mainland that evening.

"As I pulled the bar out of the cinch he grabbed the end, we struggled and ended up rolling around on the ground," Brevick said.

With regard to Gary, he said he went to his daughter's rescue when he saw her pinned to the ground. He hauled Gary off but denied striking him with the bar.

He denied he was angry during the scuffle.

"It was something that just got out of control," Brevick said.

The judge asked how much sleep he had had in the previous 48 hours including the haul from Prince George.

"Probably none," the accused said.

Women To Be Helped

GENEVA (Reuter) — A UN commission has convened a three-week session to prepare a draft convention that would outlaw discrimination against women. The 32-member UN Commission on the Status of Women, will also debate a program for the UN decade for women, which began in January.

FOR THE FIRST TIME IN VICTORIA
THE ALL NEW SONY BETAMAX SL7200 VIDEO CASSETTE RECORDER
Betamax lets you decide what to watch, even if both your favorite programs are on at the same time.
Millers 726 YATES ST. 388-6295 $1,745.00

ALL Millers NIGHT
PIONEER FACTORY CLEARANCE SALE
FROM FRI. 9:30 A.M. "THE MIDNIGHT SHIFT IS ON" 'TIL SAT. 5:30 P.M.
FANTASTIC SAVINGS ON THESE FACTORY CLEARANCE MODELS

A GREAT PERFORMER
AM/FM STEREO RECEIVER SX 535
With all the inputs and enough power for your music system. Now only ..... PIONEER $249.00

CHECK THIS VALUE!
PIONEER AM/FM STEREO RECEIVER MODEL SX 636
25+25 Watts. Now only $269.00

THIS ONE FOR QUALITY
PIONEER AM/FM STEREO RECEIVER SX 737
35x35 Watts FM SN 70dB. Now only $349.00

DRIVE AROUND WITH THIS PIONEER CAR TAPE DECK
KP 4000
In the compact cassette format. The KP 4000 has a built-in AM/FM radio and power to spare.
Now only $179.00

AUTO MUSIC MACHINE
PIONEER 8-TRACK STEREO WITH AM/FM
TP 6000
8-track car stereo with AM/FM.
Now only $129.00

A REAL WINNER
PIONEER 8-TRACK CAR STEREO WITH FM MULTIPLIER
This styled car stereo will deliver!
Now only $99.99

POWER TO SPARE!
PIONEER SA 9500
INTEGRATED STEREO AMPLIFIER
80x80 Watts (8 ohms 20-20,000 both ch.). An excellent value. Now only $499.00

TUNE IN!
PIONEER AM/FM STEREO TUNER TX 9500
Now only $399.00

CAR CASSETTE SPECIAL!
PIONEER CAR STEREO
KP 250
WITH FM STEREO TUNER
The famous KP 250 and a pair of TS 160 speakers ready to install.
Complete Package Price $149.00

Millers SUPER PIONEER SPECIALS
FROM 9 p.m. FRIDAY TO 5:30 p.m. SAT.
STEREO AMPLIFIER SA 6500
With a continuous power output of 25x25 watts this power house allows for 2 tape decks, microphone input and a 3-way speaker selection. $188.00
SPEC 1 STEREO PREAMPLIFIER
This stereo control centre has 2 phono inputs, tuner, mic mixing, 2 tape inputs, and no more than .05% total harmonic distortion $499.00
INTEGRATED STEREO AMPLIFIER SA 9900
Delivers a 110x110 watts of pure power. See this one. $699.00
SPEC 2 STEREO POWER AMPLIFIER
250x250 watts. A real powerhouse — this unit has enough reserve power to handle the most difficult passages and the most inefficient speakers. $999.00

5 YEAR GUARANTEE
PIONEER GUARANTEE 2 years
Millers GUARANTEE ... 3 years
TOTAL GUARANTEE ... 5 YEARS
ON ALL THESE NEW RECEIVERS FROM PIONEER AND MILLERS
TONIGHT ONLY

PIONEER NEW RECEIVERS·HOT OFF THE LINE
Pioneer SX 450 — Medium-Powered stereo receiver with FET FM Front End, PLL MPX, precision equalizer and high S/N differential OCL power amplifier. $249.00
Pioneer SX 550 — Super-Clean stereo FM/AM receiver with 20 watts per channel min. RMS output (8 Ohms, 20-20kHz) and Low 0.3% T.H.D. $319.00
Pioneer SX 650 — High-Medium powered stereo receiver with FET FM front end, PLL MPX, precision Phono Equalizer and Plus/Minus Split Power Supply for OCL Power Amplifier. Trust Pioneer to make your shopping for a stereo receiver as easy as one-two-three. One: First, determine the amount of power output you need. If your listening room is of average size, chances are that the Pioneer SX 650 will fit just right. It delivers a continuous power output of 35 watts per channel. $399.00
Pioneer SX 750 — Advanced, High Power AM/FM Stereo Receiver with Tonal Quality-Oriented Design Features. There is an abundance of power; continuous power output of 50 watts per channel min RMS at 8 ohms, from 20-20,000 Hertz with no more than 0.1% total harmonic distortion. Other design features contribute to the unit's overall stability and sensitivity. $499.00
Pioneer SX 1050 — High Sensitivity, Outstanding Circuit design in a New AM/FM Receiver. The Pioneer SX 1050 puts every significant AM/FM receiver feature together in a strikingly handsome package. From a highly sensitive FM front end, a high selectivity IF section, to the low distortion, big-power amplifier section that delivers the outstanding continuous power output of 120 watts per channel. $880.00
Pioneer SX 950 — High Power and Extraordinary FM Sensitivity in an Advanced Circuitry AM/FM Receiver. How much AM/FM receiver can you get for a pleasantly modest investment? Try the Pioneer SX 950 on for size. This distinctive package of plenty includes up-to-the-minute circuitry throughout its handsome construction, and then gives plenty of power to boost: continuous power output of 85 watts per channel. $750.00
PIONEER SX 850 — This new 65x65 watt unit will be available soon so place your order now. $649.00
Pioneer SX 1250—The Big-Power AM/FM Receiver with User-Oriented Features and Design, continuous power output of 160 watts per channel, min. RMS at 8 ohms, from 20 Hertz to 20,000 Hertz, with no more than 0.1% total harmonic distortion. $1100.00
9-17

Millers 726 YATES ST. 388-6295 "THE ALL NIGHT STEREO PEOPLE"
• Convenient Terms • Lay-a-ways • Trades
Ample Parking after 6 p.m.
CHARGEX master charge

ALL Millers NIGHT
FACTORY CLEARANCE SALE
OPEN ALL NIGHT THRU FROM FRI., 9:30 A.M., TO SAT., 5:30 P.M.
Millers BEATLES Music RECORD SALE
Capitol.
Sgt. Pepper's Lonely Hearts Club Band 3.99
Magical Mystery Tour 3.99
The Beatles 7.99
Rock 'N Roll Music 5.99
The Beatles/ 1962-1966 5.99
The Beatles/ 1967-1970 5.99
Wings at the Speed of Sound 3.99
Abbey Road 3.99
Band on the Run 3.99
Venus and Mars 3.99
PLUS A GOOD SELECTION OF 8 TRACKS AND CASSETTES
PLUS ALL THESE TITLES IN STOCK
• McCartney • Ram • Wild Life • Red Rose Speedway • Yellow Submarine • Hey Jude • Meet the Beatles • The Beatles' Second Album • Something New • The Beatles Story • Beatles 65 • The Early Beatles • Beatles VI • Help • Rubber Soul • Yesterday • Revolver • Bangla Desh • All Things Must Pass • Living in the Material World • Dark Horse • Extra Texture • Plastic Ono Band • Imagine • sometime in New York City • Mind Games • Walls and Bridges • Shaved Fish • Sentimental Journey • Beaucoups of Blues • Ringo • Goodnight Vienna • Blast From Your Past

ALL Millers NIGHT
ACCESSORIES
"FOR THOSE LITTLE EXTRAS IN LIFE"
UNITRON Headphones
These deluxe padded headphones with sliding level controls and built-in stereo-mono selection. $24.88
Blank Recording Tape
Buy any 2 blank tapes at Millers' low price and we'll throw in a third one.
3 for the price of 2
Puretone Cassettes
C90 & C120
49¢ each
UNITRON Unitron XB 88E
This deluxe elliptical stereo cartridge is designed to enhance your music. Trade in your old cartridge now. ... $79.50
SONY Sony C60K
60 minutes of Pure Sony Tape. Only .. $1.49
Clean your Head
Mectron MC-1 cassette Head Cleaner or Webcor 8-track Head Cleaner
Special Purchase
each ..... 29¢
Drive Safely
With the Snooper detect the long arm of radar before it points you. Now in stock.
$99.00
PHILIPS Philips Batteries
AA Penlight Cells Card of 4 Cells
Only 29¢
FM Converter
Turn your AM car radio into an AM/FM radio with this simple kit. Bolts on. Only
$37.95
Millers Open all night thru Fri. 9:30 a.m. to Sat. 5:30 p.m.
master charge CHARGEX

Top Chinese Compromise Ambiguously

By JAY MATHEWS
Washington Post

HONG KONG — In its first major policy statement since the death of Chairman Mao Tse-tung, the Chinese Communist party called Thursday for continued "fighting against the capitalist roaders in the party" but also defended the party's "unity and unification."

The contrasting attacks on unnamed elements in the party juxtaposed with calls for party unity and discipline indicated an ambiguous compromise between opposing factions in the Chinese leadership was being maintained in the wake of Mao's passing.

The policy statement, in the form of a joint editorial of the official People's Daily, the theoretical journal Red Flag and the army newspaper Liberation Army Daily, included five terse Mao quotes in boldface type that appeared to give party leaders room to move in any direction they chose.

The quotes were: "Act according to the principles laid down;" "The correctness or incorrectness of the ideological and political line decides everything;" "Read and study conscientiously and have a good grasp of Marxism;" "Our goal must be attained;" and "Our goal can certainly be attained."

Analysts here have been waiting since Mao's death Sept. 9 for a new joint editorial to see which of his successors, those committed to permanent revolution against party backsliders or those preferring emphasis on economic production, were taking control. But Thursday's editorial continues to provide statements favorable to both sides, a practice that had been followed in official editorials in the last few months of Mao's life.

The editorial does not repeat the warnings against "armed struggle," "settling old accounts," and "organizing fighting groups," contained in a Sept. 7 People's Daily editorial, the last to appear before Mao died. That earlier editorial appeared to call for a major turning away from political strife to economic production and mentioned several problem spots in the economy. Thursday's statement repeats the major theme of the Sept. 7 editorial, "Grasp revolution, promote production," but does not provide specifics.

Thursday's editorial, entitled, "Chairman Mao Will Live Forever In Our Hearts," said "Chairman Mao has left us forever, but Mao Tse-tung's thoughts will shine eternally. His revolutionary line has struck deep roots in the hearts of the people, and there are worthy successors to the proletarian revolutionary cause which he pioneered in China."

"Throughout the period of socialism he must persevere in criticizing the bourgeoisie, repudiating revisionism, restricting bourgeois rights and fighting against the capitalist roaders in the party," the editorial said. "At present, we must continue to deepen the struggle initiated by Chairman Mao the criticize Teng Hsiao-ping and repulse the right deviationist attempt to reverse correct verdicts, consolidate and develop the victories of the great proletarian cultural revolution and further consolidate the dictatorship of the proletariat."

BLOOD TO FLOW?

HONG KONG — China's Red Guards today pledged eternal loyalty to the memory of Mao Tse-tung, who sent them on a nation-wide rampage 10 years ago, and said their "blood may flow" in the fight to rid the country of capitalists, Peking Radio reported.

The Red Guards, their fists clenched and tears streaming down their faces, were among thousands of Chinese filing past Mao's glass-encased body in the Great Hall of the People on the last day of a formal mourning period for the party chairman.

LOCAL and LONG DISTANCE MOVING
RELIABLE TRANSFER OF VICTORIA LTD.
Member of United Van Lines
388-6466 4-11

ESQUIMALT SPORTS CENTRE ESQUIMALT SPORTS CENTRE

GRAND OPENING
FALL AND WINTER SEASON
HOCKEY RINK

SATURDAY, SEPT. 25th
WEEKLY SKATING SCHEDULE

SATURDAYS
FAMILY SKATING 10:30 AM to 12 NOON
TEEN SKATING 8:15 PM to 10:00 PM

SUNDAYS
PUBLIC SKATING 1:45 PM to 3:45 PM
ADULT SKATING (16 YEARS AND OVER) 8:15 PM to 10:00 PM

WEDNESDAYS
PUBLIC SKATING 3:30 PM to 5:00 PM

THURSDAYS
PARENTS AND TINY TOTS 1:20 PM to 2:50 PM

YOU CAN REGISTER NOW FOR THE FOLLOWING ACTIVITIES
PHONE 386-3261 MON. to FRI. 9 to 5 PM

MINOR HOCKEY REGISTRATION — PHONE 385-0503
PRE SCHOOLERS PROGRAM — 3 to 5 YEAR OLDS
PRE PUP PROGRAM — 6 to 8 YEAR OLDS
MINOR HOCKEY PROGRAM — 9 to 19 YEAR OLDS
FIGURE SKATING PROGRAM — PHONE 386-8041
LEARN TO SKATE PROGRAM — PRE-SCHOOLERS
JUNIOR—INTERMEDIATE—SENIOR PROGRAMS
GIRLS HOCKEY LEAGUE JUNIOR AND SENIOR PROGRAMS — PHONE 652-2629
ESQUIMALT SPEED SKATING CLUB — PHONE 477-4455
BOYS' AND GIRLS' PROGRAM ALL AGES
RECREATION HOCKEY LEAGUE SIX TEAM LEAGUE ALL AGES — PHONE 386-3261
OLD TIMERS' HOCKEY LEAGUE FOR PLAYERS AGE 35 AND OVER — PHONE 386-3261

ESQ. LEGION JR. "B" HOCKEY EVERY FRIDAY STARTING FRI., OCT. 1st., 8 PM
VICTORIA INT. "A" HOCKEY EVERY TUESDAY STARTING TUES., OCT 5th, 8:30 PM
ICE RENTALS ENQUIRIES PHONE 386-3261 FOR CASUAL HOCKEY GAMES OR SKATING PARTIES

CURLING RINK
THURSDAY SEPT. 30th
ENQUIRE ABOUT OUR FREE CURLING CLINIC FOR ALL REGISTERED ESQUIMALT CURLERS 1976-77 SEASON. PHONE 386-3261
SAT. SEPT. 25th to WED. SEPT. 29th
WEEKLY CURLING SCHEDULE

SATURDAYS
10 to 12 NOON — BOYS' AND GIRLS' LEAGUE — PHONE 385-4227
12 to 2:00 PM — D.R.A. MIXED LEAGUE — PHONE 384-3387
2:00 to 4:00 PM — FREE PRACTICE SESSIONS — PHONE 386-3261
6:00 to 10:00 PM — SHORTY SPIEL FUN NITES
9-1:00 AM — DANCING

SUNDAYS
12 to 2:00 PM — P.O.'s MESS LEAGUE — PHONE 383-0982
4 to 6 PM — ESQ. LEGION MIXED — PHONE 388-6857
6 to 10 PM — ESQ. WINTER CLUB MIXED — PHONE 384-6930

MONDAYS
9:30 to 11:30 AM — HOUSEWIVES' LEAGUE (BABYSITTING, COFFEE, DONUTS INCLUDED) — PHONE 477-5230
1:00 to 3:00 PM — LADIES' AFT. LEAGUE
3:30 to 5 PM — ESQ. HIGH AND SHORELINE — PHONE 382-5881
7:00 to 9:00 PM — WHITE ENSIGN MIXED — PHONE 383-6162
9:00 to 11:00 PM — MONDAY NITERS MIXED — PHONE 386-3087

TUESDAYS
9:00 to 1:00 AM — SENIOR LEAGUE — PHONE 384-1069
1:00 to 3:00 PM — ESQUIMALT HIGH
7:00 to 9:00 PM — ESQUIMALT LADIES' EVE. LEAGUE — PHONE 382-5018
9:00 to 11:00 PM — ESQ. MEN'S LEAGUE — PHONE 385-4227

WEDNESDAYS
2:00 to 4:00 PM — CFB LOGO LEAGUE — PHONE 383-1052
4:00 to 6:00 PM — HIGHROCK
9:00 to 11:00 PM — DOCKYARD LEAGUE — PHONE 383-1615

THURSDAYS
1:00 to 3:00 PM — LADIES' AFT. LEAGUE — PHONE 382-5881
7:00 to 9:00 PM — WHITE ENSIGN LEAGUE — PHONE 383-6162
9:00 to 11:00 PM — BANKERS LEAGUE — PHONE 592-2932

FRIDAYS
9:00 to 1:00 PM — SENIORS LEAGUE — PHONE 384-1009
1:00 to 2 PM — MACAULAY SCHOOL
2:00 to 3 PM — ROCKHEIGHTS SCHOOL
7:00 to 9 PM — PLUMBERS MIXED LEAGUE — PHONE 384-9457
9:00 to 11 PM — ESQ. MIXED LEAGUE — PHONE 386-3261

COMING EVENTS BONSPIEL
OCT. 7 to 11th CJVI, T BIRD MIXED SPIEL

DEC. 11 — TURKEY SHOOT
DEC. 26 to 30 — XMAS MIXED BONSPIEL
JAN. 11 to 14 — SENIOR MEN'S BONSPIEL
JAN. 24 to 30 — MEN'S OPEN BONSPIEL
FEB. 10 to 13 — LADIES' OPEN BONSPIEL
FEB. 25 to 27 — WHITE ENSIGN MIXED BONSPIEL

FOR FURTHER INFORMATION ON ANY OF THE ABOVE PROGRAMS PLEASE PHONE 386-3261 MON. TO FRI. 9:00 AM to 5:00 PM OR MAIL COUPON TO ESQUIMALT SPORTS CENTRE: 1151 ESQUIMALT RD., VICTORIA.

CLIP AND MAIL TO
ESQUIMALT SPORTS CENTRE
1151 ESQUIMALT RD., VICTORIA V9A 3N6
NAME .....
ADDRESS .....
PHONE ..... I AM INTERESTED IN THE
FOLLOWING: HOCKEY ..... SKATING .....
HOCKEY RENTALS ..... CURLING .....
EVERYONE HAS FUN AT THE "BIG E"

VICTORIA'S LARGEST FURNITURE VALUE CENTRE

TRADER VIC

THE TRADERS
715 FINLAYSON ST.
WIDE OPEN NIGHTLY TILL 9 P.M.

TRADER TONI

MOVING OUT SALE!

CKDA ON LOCATION SATURDAY

SAVE NOW ON FURNITURE, APPLIANCES, COLOR TV, STEREO, BEDDING, ETC., ETC.

WE'RE PLANNING A MOVE
MILLION DOLLAR INVENTORY
MUST BE SOLD

COLONIAL Hi-Back Deluxe
STYLE 3-PC. SET
SOFA, LOVESEAT and CHAIR!
100% Nylon
While They Last..... 499.95

SPANISH STYLE
COCKTAIL TABLE
Hexagon and Square Lamp Tables
3 Piece Set..... 99.95

KITCHEN DINETTE
5 Pieces by Douglas
SPANISH or Contemporary
While They Last..... 99.95

MATES' BEDS
With 2 Drawers, Spring-Filled Mattress and Posture Board.
French Provincial or Colonial Styles 189.95

SPANISH LUXURY
SOFA AND LOVESEAT
by BP John
Great Value
Many Colors and Fabrics 699.95

7 Pc. DINETTE
by Douglas of California
Great Value
While They Last.... 129.95

COLONIAL
DINING ROOM SUITE
7 Pc. Suite
While They Last.... 299.95

CALCULATORS
8R by ROCKWELL INTERNATIONAL
With Purchase of $100 or More
Please: LIMIT ONE Per Family!..... $1

QUEEN-SIZE BEDROOM SUITE
INCLUDES ... Triple Dresser with Galley Mirror, 4 Drawer Chest, Queen Size Bookcase Headboard Complete with King-Koil Spinal Guard Queen-Size Mattress and Foundation on Adjustable Rug-Roller Frame. Regular Open Stock Prices $1057.75 Complete $699
Desks, Hutches, King-Size or 39" Headboards, 3 Drawer Chests, On Sale.

500 COLOR TVs MUST BE SOLD

Fully Guaranteed

Admiral and Magnavox

PORTABLES As Low As $359
20" SOLID-STATE While They Last. As Low As $399
26" AS SHOWN Many Other Models On Sale Too! Contemporary $688

9-17

TORONTO MARKET TRADING

In addition to Canadian Press stock reports, bond and mutual fund prices, market quotations also are supplied by the following firms or agencies: Investment Dealers' Association of Canada, Richardson Securities, Royal Bank of Canada, Pemberton Securities, A. E. Ames & Co., Anneff Mackay Ltd., Bongard Leslie & Co. Ltd., and Vancouver Stock Exchange.

TORONTO 1:40 P.M. STOCKS
Distributed by CP
Toronto Stock Exchange—Sept. 17
Quotations in cents unless marked $. z—Odd lot, xd—Ex-dividend, xr—Ex-rights, xw—Ex-warrants. Net change is from previous board-lot closing sale.

Stock	Sales	High	Low	1:40 p.m.	Net Ch'ge
A and B					
A.G.F.M	z98	175	170	170	
Abby Glen	600	$6½	6½	6½	
Aby Gln w	4500	90	90	90	
Abitibi	9517	$12⅛	12	12	− ⅛
Abitbi 10	z100	$51½	51½	51½	
Acklands	z10	$12	12	12	
Acme Gas	11000	5½	5½	5½	− ½
Advocate	1500	280	280	280	+20
Afton Min	100	$6¼	6¼	6¼	
Agnico E	2800	350	340	350	+10
Ahed M	2000	180	175	175	+ 5
Albany	3000	31	31	31	
Alt East G	11500	$15⅛	15½	15⅛	− ¼
Alt Energy	3165	$12	11⅞	11⅞	− ⅛
Alta Gas A	1340	$14	13⅞	14	
Alta G C p	4845	$63	63	63	+2¼
Alta G P	200	$25½	25½	25½	
Alcan	14255	$25¼	25⅛	25½	+ ⅛
Algo Cent	z50	$12	c 12	12	
Algoma St	1750	$24⅛	24⅛	24⅛	+ ⅛
ASfel p	300	$25½	25½	25⅞	+ ⅛
All-Can B	100	240	240	240	
Alliance B	700	390	385	390	+30
Alminex	4300	$6⅞	6¾	6⅞	+ ⅛
Alumin 4 pr	120	$12⅛	12⅛	12⅛	
Alumin 4½ p	z10	$34	34	34	
Alum 3rd p	2000	$27	27	27	+ ½
Am Bonza	1725	55⅞	5¼	5¼	− ¼
Am Leduc	10000	7	7	7	
Andres W	800	59⅞	9	9⅞	+ ⅛
Anthes B p	520	$65	65	65	+ 5
Anthes C p	1500	$65	65	65	+c5
Aquitaine	800	$17+xc	17¼	17¼	− ½
Argus C pr	1725	$15¼	15¼	15¼	+ ¼
Asamera	2525	$9	8⅞	9	+ ⅛
Asbestos	241	$30⅛	30⅛	30⅛	
Ashland C	200	9⅞	9⅞	9⅞	+ ⅞
Asoc Porc	2000	50	50	50	+ 6
Atco A	850	$13¼	13	13¼	+ ¼
Atl C Cop	2000	35	35	35	− 1
Ato Hard A	500	$12¼	12¼	12¼	+ ¼
BC Sugar A	125	$22⅞	22⅞	22⅞	− ⅛
BC Sugar P	1515	$11¼	11¼	11¼	− ¼
BP Can	860	$9¼	9¼	9¼	+ ¼
Bad Boy	950	240	240	240	+ 5
Banister C	500	8⅝	8⅝	8⅝	
Bank BC	130	$20⅛	20⅛	20⅛	+ ⅛
Bk BC r	808	150	137	150	+15
Bank Mtl	4914	$15⅛	15¼	15⅛	− ⅛
Bank N S	1600	$42¼	42¼	42¼	− ¼
Bankemo	800	150	145	145	− 5
Bell Canad	10454	$50¼	50½	50¼	+ ¼
Bell A pr	z5	$50½	50½	50½	
Bell B pr	875	$50¼	50¼	50¼	+ ¼
Bell C pr	118	$25¼	25¼	25¼	
Bell D pr	100	$51½	51½	51½	+ ⅛
Bell 2.28	400	$26⅛	26⅛	26⅛	
Bell Can W	55655	6¼	6	6¼	+ ¼
Beth Cop A	195	13	13	13	
Block Bros	3800	450	450	450	
Border C	100	206	206	206	
Bovis Cor	500	82	82	82	
Bow Valy	2910	$22⅛	22¼	22⅛	+ ⅛
Bralor Res	8996	320	300	300	−15
Brameda	6500	114	111	112	+ 2
Brascan A	1984	$11⅛	11	11⅛	
Brenda M	7900	7½	7½	7¼	
Bridger	1500	5⅞	6⅛	6⅛	
Bright A	200	7¼	7¼	7¼	+ ¼
Br Am Bnk	100	$18½	18½	18½	
BCEP	300	$23¼	23¼	23¼	+ ¼
BCFP pr	120	$32¼	32¼	32¼	− ¼
BC Phone	820	$13⅛	13⅛	13⅛	
BCPh 4½ p	z10	$46¼	46¼	46¼	
BCPh 4.84	140	$12¼	12¼	12¼	
BCPh 5.15	z10	$53¼	53¼	53¼	
Brooke pr	z60	$19	19	19	
Broul Reef	5000	22	22	22	+ 1
Bruck A	313	5	5	5	
Bruck B	125	200	200	200	
Brunswk	z50	5⅝	5⅝	5⅝	
Budd Auto	100	5⅝	5⅝	5⅝	+ ⅛
Bulora Cor	86000	13	13	13	− 1
Burns Fds	200	$10⅛	10⅛	10⅛	− ¼
Bushnell	200	5	5	5	+ ¼
C					
CC Yachts	500	380	380	380	−10
CFCN	300	8⅝	8½	8⅝	
Cad Frv	254	$10¼	10¼	10¼	+ ⅛
Cal Pow A	1150	$30½	30¼	30½	
Cal P 10 p	155	$105	104½	105	+1½
Cal P 9.75	40	$102	102	102	+ 1
Calvrt Dle	700	235	235	235	− 5
Cam Mine	7500	35	33½	33½	−1½
Camflo	4700	$7⅞	7⅝	7⅞	+ ⅛
Camp RL	700	$20	20	20	+ ½
Campau A	1500	425	420	420	−10
Campau 7p	400	$7⅛	7	7⅛	+ ⅛
Can Cem A	362	$9⅛	9⅛	9⅛	
CDC pr B	158	599	99	99	
Can Malt A	z10	$19⅛	19⅛	19⅛	
C Nor West	7425	8⅛	8⅛	8⅛	
Can Perm	1000	$15¼	15¼	15¼	− ⅛
CS Pete	6600	280	275	280	+ 5
C Trust 2¼	500	$18½	18½	18½	+ ¼
C Tung	5450	460	460	460	− 5
Cdn Cel	z20	5½	6½	6½	
C Ex Gas	10500	470	455	455	−10
CG Invest	100	$19⅛	19⅛	19⅛	− ⅛
CG Sec A	225	$13½	13½	1e½	
C Hidrogas	500	100	100	100	− 2
C Homesld	300	6	5⅞	6	
C Hydro	400	5⅞	7⅛	7⅛	− ⅛
Ct Bk Com	1502	$27	26⅞	27	
CIL	100	$23⅛	23⅛	23⅛	− ⅛
C Manoir A	3000	465	460	460	
C Merrill	1500	5⅞	9½	9½	+ ⅛
C Ocdental	302	$16	15¼	16	+ ⅛
CP Inve	2000	$20¼	20½	20½	− ⅛
CP Inve pr	425	$41	41	41	− ½
CP Ltd	8818	$17⅛	17⅛	17½	
CPL A p	100	5⅞	8¼	8¼	
CPL 4 p	600	$6¼	6¼	6¼	
C Reserve	100	365	365	365	+ 5
Cdn Tire	200	$41¼	41¼	41¼	− ¼
Cdn Tire A	435	543	43	43	− ¼
C Utilities	950	$12¼	12⅛	12⅛	− ¼
C Util 4½ p	125	$44	44	44	+3⅛
C Util w	1500	380	380	380	
Canron	100	$23½	23½	23½	+ ¼
Cara	150	$6⅛	6⅛	6⅛	+ ⅛
Carl OK	5420	298	292	298	− 1
Cassiar	100	5⅝	5⅝	5⅝	
Celanese	825	410	400	405	+10
Ctl Fund A	100	57	7	7	
Chieftan D	1600	5¼	9⅝	10	+ ⅛
Chrysler	3997	$19⅛	19¼	19½	+ ⅛
Claborne	500	204	204	204	− 1
Coch Will	1000	21½	21½	21½	
Cockfield	z5	460	460	460	
Coles Book	200	5⅞	8¼	8¼	
Comb Met	1000	15	15	15	− 2
Cominco	20020	$40½	40¼	40⅛	+ ⅛
Cominco A	300	$26⅛	26⅛	26⅛	− ⅛
Com Cap	200	325	325	325	
C Holiday I	2250	350	350	350	− 5
Comtech	200	340	340	340	
Con Bath A	830	$37	37	37	
Con Bldg	1160	280	280	280	
Con Fardy	311	390	380	390	+ 5
C Durham	1000	65	65	65	+ 2
C Marben	3000	99	98	99	+ 1
C Morrison	1000	170	170	170	
Cons Prof	15537	25	24	25	+ 1
C Rambler	200	150	150	150	+ 6
Con Textile	200	205	205	205	− 5
Con Distrb	18350	375	360	375	+15
Cons Gas	5800	$13	13	13	
Control F	1000	300	300	300	+10
Cooper C	3000	450	450	450	
Copeland	100	150	150	150	+15
Cop Fields	200	120	120	120	+ 1
Corby vt	z25	$18¼	18¼	18⅛	
Coseka R	1200	360	355	360	
Craigmt	1000	$6¼	6⅛	6¼	
Crain R L	400	5⅞	9⅝	9⅝	
Crestbrk	200	440	440	440	+10
C Zerbra A	900	$18	18	18	
Crush Intl	1400	5⅞	8⅛	8¼	+ ⅛
Cuvier M	1000	81	81	81	− 1
Cyprus	700	$10½	10½	10½	
D to G					
DRG Ltd A	500	495	495	495	− 5
Daon Dev	500	$7¼	7⅛	7⅛	− ⅛
Daon A	200	$6½	6½	6½	
Datline	100	400	400	400	
Debhid B p	z105	$56	55¼	55¼	
Decca R	400	$7⅛	7⅛	7⅛	− ⅛
D Eldona	7800	50	49	49	− ½
Delhi Pac	8500	15	15	15	− 2
Denison	4180	$63¼	63¼	63¼	− ¼
Dicknsn	3300	335	315	320	+10
Digitech	z25	34	34	34	
Dome	2076	$38	37½	37½	+ ½
Dome Pete	850	$38⅛	38	38	− ⅛
D Bridge	1375	$39⅛	39¼	39¼	− ⅛
Dofasco A	1750	$27⅛	27⅛	27⅛	+ ⅛
Dofasco p	z160	$53½	53½	53½	
Dom Store	1900	$15¼	15½	15¼	+ ½
D Textile A	z50	5⅞	8⅝	8⅝	
Domtar	9416	$22⅛	22½	22½	− ¼
Donlee M	650	5⅞	8¼	8¼	− ⅛
Dunde Pal	666	21	21	21	− 1
Du Pont	z80	$14½	14¼	14¼	
Dylex Ltd	300	5⅞	6¼	6¼	− ¼
Dylex L A	9650	5⅞	6⅛	6¼	
East Mal	1400	135	135	135	+ 5
East Sul A	z8	132	132	132	
Ego Mines	9000	62	60	60	
Electro A	500	420	420	420	− 5
Emco	100	57	7	7	
Emco w	700	220	215	215	+ 5
Extndcar	z58	55⅛	5⅛	5⅛	
Falcon C	425	5⅞	7½	7½	
Falcon	1795	442	41¼	41½	− ½
Frm Mer p	400	$10½	10½	10½	
Fields S	200	5⅞	9¼	9¼	
Foodcrp Lt	715	320	315	320	+10
Foodex S	1500	55	475	5	+30
Ford Cnda	110	$85¼	85¼	85¼	− ¼
Francana	600	5⅞	6¼	6¼	
Fraser A	200	$22	22	22	
Fruehauf	2150	5⅞	6⅛	6⅛	
GEM Steel	200	485	480	480	− 5
Gaz 5.40 p	225	$51	51	51	
GMC	360	5⅞	67¼	68	
Genstar L	2150	$22¼	22⅛	22⅛	− ⅛
Gnstar L w	220	$8⅛	8⅛	8⅛	
Gnt Masct	7000	132	128	130	+ 3
Giant Yk	500	$5¼	5⅛	5¼	+ ¼
Gibraltar	900	5⅞	6½	6¼	+ ¼
Glendale	400	139	135	135	
Goldund M	9500	28½	27	27	− 1
Gt Oil Sds	2755	5⅞	5	5⅛	+ ⅛
GL Pap w	100	5⅞	6½	6½	
G Goose A	110	5⅞	5⅛	5⅛	− ⅛
Greyhnd	200	$18	18	18	
Guar Trst	2790	$5¼	5¼	5¼	+ ¼
Gulf Can	10175	$27	26¾	27	+ ½
Gulfstrem	9400	103	95	98	− 6
H to L					
Hambro C	100	276	276	276	
Hardee	500	95	95	95	+ 2
Hard Crp C	100	440	440	440	−25
Harlequin	900	59	8⅛	9	+ ⅛
Hawker S	2030	5⅞	5¼	5¼	− ⅛
Hawker pr	z5	5⅞	58	58	
Hayes D A	144	5⅞	6	6	+ ⅛
Home A	300	27	27	27	
Hud Bay A	1145	$18⅛	18½	18⅛	+ ⅛
H Bay Co	2700	$17¼	17¼	17¼	+ ⅛
HB Oil Gas	1493	$35⅛	35	35⅛	− ⅛
Husky Oil	1000	$18⅛	18⅛	18⅛	+ ⅛
Husky E w	200	480	460	460	
IAC	1117	$17⅛	17⅛	17⅛	
ITL Ind	z160	87	87	87	
IU Intl	1900	$11¼	11¼	11¼	
IWC Com	600	204	204	204	
Imasco A	750	$24¼	24¼	2r¼	
Imp Oil A	30328	$21¼	21¼	21¼	+ ⅛
INCO A	25070	$33½	33¼	33½	+ ⅛
Indal	100	$14¼	14¼	14¼	+ ⅛
Indusmin	500	$10½	9½	10½	+1½
Ind Adhes	z50	$15¼	15¼	15¼	
Inland Gas	1250	$9¼	9¼	9¼	− ¼
Inter-City	2125	5⅞	5½	5½	− ⅛
Inter C B w	1400	290	290	290	
Int Div	200	145	145	145	− 5
IBM	342	278	276	278	+ 2
Int Mogul	175	280	280	280	+ 9
I Mogul A	200	$10½	10½	10½	
Interpool	1250	$14⅛	14	14	− ⅛
Int Pipe A	4276	$15⅛	15⅛	15⅛	− ⅛
Int Pipe W	7295	18	17	17	
Ipsco	3000	$12¼	12¼	12¼	
Inv Group	2000	5⅞	6⅛	6½	
Inv Grp A	1100	5⅞	7	7X	+ ⅛
Inv Grp S p	400	$14	14	14	+ ⅛
Iron Bay T	300	5	5	5	
Irwin T A	200	230	230	230	+ 5
Jannock	z75	$6¼	6¼	6¼	c
Jannock B	z75	$11¼	11¼	11¼	
Janoc 6 p	z50	560	60	60	
Jorex Ltd	4500	18	18	18	
Kaiser Re	7925	$14⅞	13⅞	13⅞	− ⅛
Kaps Tran	6400	75	72	75	+ 5
Keeprite B	200	5⅞	9⅛	9⅛	− ⅛
Kerr A A	613	512	12	12	
Kottler A	100	480	480	480	
La Luz	700	56	6	6	
Labatt A	550	$17¼	17⅛	17¼	
Labatt A p	400	$17⅛	17⅛	17⅛	+ ⅛
Lab Min	150	$35½	35½	35½	
Lacana	1100	340	330	340	+10
Laidlaw A	100	5⅞	6¼	6¼	+ ⅛
LOnt Cem	z60	350	350	350	
L Shore	z10	180	180	180	
Laurasia	2000	33	33	33	+ 1
Lau Fn 140	100	$14⅛	14⅛	m14⅛	
Leigh Inst	1300c	175	170	170	− ⅛
Levy A pr	z20	$7¼	7¼	7¼	
LL Lac	1100	150	150	150	+ 5
Lob Co A	200	380	380	380	+10
Lob Co pr	400	$22½	22½	22½	− ⅛
Lob Ltd Bp	z50	$14⅛	14⅛	14⅛	
Lochiel	1200	112	110	110	
Loeb M	575	280	280	280	
Lost River	4000	235	230	235	+10
Lytton M	z400	29	29	29	
M to O					
MEPC	1000	$5¼	5¼	5¼	− ¼
MEPC w	3500	5½	5	5	− 2
MH Cable	z25	$11¼	11¼	11¼	
MB Ltd	4963	522½	22¼	22½	+ ⅛
Madeline	300	258	258	258	− 1
Magnetics	7200	74	73	73	− 5
Maistc Wil	800	156	155	156	− 4
Malartic	z250	58	55	58	
Mali Bar	4020	73	72	72	
Marltime	1750	$18½	18½	18½	+ ⅛
Martin	1000	8½	8½	8½	
Mass Fer	13850	$26⅛	25¼	26	+ ⅛
Mas F A	100	$26	26	26	− ⅛
Mas F B	550	$25¼	25¼	25½	− ⅛
Matgmi A	100	$18½	18½	18½	
Mc Adam	500	38	38	38	
McGraw H	200	450	450	450	+15
Mc Intyre	1100	$33	33	33	
McLaghlin	z70	5⅞	6¼	6¼	
Mentor	500	125	125	125	+ 5
Mercantil	863	$17	16⅞	17⅛	− ⅛
Merland E	1400	274	272	272	
Met Trust	z5	$18¼	18¼	18¼	
Minrl Res	420	171	170	170	− 5
Molson A	3965	$17⅛	17¼	17¼	+ ⅛
Molson B	400	$15¼	15¼	15¼	+ ¼
Mon Inv	200	5⅞	6½	6½	
Mon Life	200	$26	26	26	− 2
Monarc W	z200	55	55	55	
Moneco A	200	$8¼	8¼	8¼	+ ⅛
Moneta P	z300	52	52	52	
Moore	7965	$35⅛	35¼	35⅛	− ¼
Multi-M	6000	20	19	20	+ 1
Multi Acc	579	450	450	450	− 5
Murphy	z50	490	490	490	
NBU Mine c	3715	230	230	230	+ 5
NRD Min	4000	10	10	10	
NaChrs I	1500	495	490	495	+ 5
Naf Drug	1500	$5⅛	490	490	
Naf Iefe	1400	32	32	32	
Neonex	400	170	170	170	
NB Tel	1823	5⅞	16¼	17	+ ¼
N Dimens	2000	40	39	40	+ 2
N Que Regl	100	220	220	220	+ 5
N York Oil	3000	59	57	59	+ 1
Newconex	300	375	375	375	
Nfld LP A	400	$12	12	12	+ ⅛
Nfld Tel	675	$6¼	6¼	6¼	
Nick Rim	3100	10½	10½	10½	
Nor-Acme	4000	8	7	8	+1½
Noranda A	6643	$35⅞	35⅛	35¼	− ⅛
Norcen	3825	$12¼	12¼	12¼	
Norcen B	500	$22+xr	22¼	22¼	− ½
Norcen w	100	165	165	165	− 7
NC Oils	920	5⅞	8⅛	8⅛	
Nor Tel	1240	$37	36¼	37	
NTecm B w	5750	$16⅛	16¼	16⅛	+ ¼
NS Savngs	100	$12¼	12¼	12¼	− ⅛
Nowsco W	600	5⅞	18¼	18¼	− ¼
Nu-Wst A	513	$10	10	10	
Nudilama	1000	19½	19½	19½	+2½
Nufort Res	2000	19	19	19	− 1
Numac	1200	5⅞	9¼	9⅛	
OPI Ltd	1985	425	410	410	−90
OSF Ind	700	320	320	320	− 5
Oakwood P	6800	150	150	150	+ 5
Obrien	14400	104	100	100	− 2
Ocelot Ind	1000	$16½	16½	16½	+ ¼
Ontario Tr	840	$10½	10½	10½	
Orchan A	1000	290	290	290	
Orlando	100	$12⅛	12⅛	12⅛	+ ⅛
Oshawa A	1100	385	385	385	+10
Oshawa w	500	10	10	10	− 3
Oxford A	925	$11⅛	11¼	11⅛	
P to S					
Pac Coper	2200	128	126	128	− 2
Pac Pete	2350	5⅞	26⅛	26⅛	+ ¼
Page Pet	200	193	193	193	
Paloma P	230	205	205	205	+ 5
Pamour A	1600	270	260	270	+10
Pan Centr	z83	79	79	79	
PanCan P	200	$23½	23½	23½	+ ⅛
Patino N V	z11	$13⅛	13⅛	13⅛	
P Dept S	195	315	315	315	+ 5
P Jewl C	500	55	5	5	
Petrofina	1000	$16⅛	16⅛	16⅛	− ⅛
Petrol	5500	170	158	170	+10
Peyto Oils	1000	5⅞	5	5⅛	+ ⅛
Phillips Cb	300	5⅞	9¼	9¼	
Pick Crow	z79	10	10	10	
Pine Point	365	$29¼	29¼	29¼	+ ⅛
Place G	1900	36	36	36	− 1
Placer	200	$22	22	22	
Pominex	z200	55	55	55	
Pop Shops	38541	5⅞	5⅞	6	+ ⅛
Pow Corp A	z45	5⅞	8⅛	8⅛	
Pow C 5	180	$1¼	BTI	8¼	− ⅛
Prado Exp	200	160	160	160	− 5
Price Co	z50	$14¼	14¼	14¼	
Que Man	3000	14	14	14	− 1
Que Sturg	2000	56	55	56	+ 5
Que Tel 7¼	300	$16¼	16¼	16¼	− ¼
Radiore	1000	10	10	10	− 1
Ram	1000	460	460	460	−15
Ranger	1500	$15⅛	14⅞	14⅞	− ⅛
Rayrock	1000	65	65	65	
Redstone	2000	38½	38	38½	− ½
Reed Ostr A	3100	$6¼	6⅛	6⅛	
Repub Res	12900	165	160	165	+ 5
Revelstk	900	56	5¼	6	− ⅛
Revnu Prp	3832	67	65	66	
Rileys D	z650	78	78	c 78	
Rio Algom	265	$33⅛	33¼	33¼	− ½
Rolland	200	$5½	5½	5½	− ⅛
Roman	1310	$19½	19¼	19¼	− ⅛
Ronald Fd	200	$12	12	12	
Ronyx Cor	1100	100	98	100	
Rothmn 2p	200	$14⅛	14⅛	14⅛	+ ⅛
Royal Bnk	1854	$29½	29¼	29½	
Russel H	700	$11½	11¼	11½	+ ¼
Scot Paper	214	523	23	23	
Scot York	300	179	175	179	+ 4
Scurry Rn	z33	$16⅛	16⅛	16⅛	
Seagram	4090	$24⅛	23⅞	24⅛	+ ¼
Selkirk A	600	$11	11	11	
Shaw Pipe	360	460	460	460	−10
Shelf Can	4839	$15⅛	15½	15½	+ ¼
Sherritt A	3119	$6⅛	6⅛	6⅛	− ⅛
Siebens	867	$12½	12½	12½	− ¼
Silvmg	1250c	30	29	29½	− 1
Silverwd A	400	5⅞	8⅛	8⅛	+ ⅛
Simpsons	13420	$5⅞	5¼	5¼	− ⅛
Simpson S	1000	$9⅛	9⅛	9⅛	
Sklar M	650	143	142	142	− 3
Sklar W	z100	57	57	57	
Slater Stl	500	$8¼	8¼	8¼	
Southm A	200	$22¼	22¼	22¼	
Spooner U	2000	29	29	29	+1½
Stelco A	2924	$26⅞	26⅛	26⅞	+ ⅛
Sulivan A	1700	150	149	150	+ 4
T to Z					
Talcorp	5516	$11⅛	11½	11⅛	+ ⅛
Teck Cor A	250	400	400	400	
Teck Cor B	z57	305	305	305	
Txsglf	525	$3⅛	34	34	− ⅛
Texmont	2000	10½	10	10½	
Texcofe	1000	6	6	6	
Thom Ind	500	$7½	7½	7½	+ ⅛
Tombill	1000	48	48	48	
Tor Dm Bk	5059	$19⅞	19⅛	19⅛	− ¼
Tor Star B	300	$16⅛c	16⅛	16⅛	− ⅛
Total Pet	400	5⅞	6¼	6¼	− ⅛
Total P A p	100	$13½	13½	13½	− ⅛
Traders A	300	$13¼	13¼	13¼	
Trade 7½ p	200	$37¼	37¼	37¼	
Trader 69 w	200	355	355	355	
Tr Can Res	5500	74	73	73	
Trns Mt A	810	5⅞	9⅛	9¼	c
Trns Mt B	200	5⅞	9	9	
Transair	1800	160	160	160	+ 5
TrCan PL	8669	$13⅛	13	13	− ⅛
TrCan A pr	z26	$71¼	71½	71¼	
Trizec Crp	z5	$11¼	11¼	11¼	
Un Carbid	200	522	22	22	
UGas A	2575	5⅞	8¼	8¼	− ⅛
UGas 6 pr	z20	$30	30	30	
UGas 8¼	150	$20½	20½	20½	+ ⅛
Union Oil	100	$7⅛	7⅛	7⅛	
U Canso	u00	$6¼	6⅛	6⅛	− ⅛
U Corp B	1000	$12¼	12¼	12¼	− ⅛
U Keno	550	$7⅛	7¼	7¼	
U Siscoe	175	5⅞	6¼	6¼	+ ¼
Un Wbn w	z15	290	290	290	
Univr Gas	1600	5⅞	9⅛	9⅛	+ ⅛
U Sections	100	275	275	275	−10
Upp Can	1000	110	110	110	+ 3
Vespar	1000	22	22	22	
Voyager P	1700	$14⅛	14½	14½	− ⅛
Vulcan Ind	2000	$17¼	17¼	17¼	
Wajax A	500	$12½	12½	12½	
Walk GW A	1975	$29⅞	29¼	29¼	+ ⅛
Weco Dev	z4	290	290	290	
Weldwod	350	$10⅛	10⅛	10½	+ ⅛
Wcoast Pt	300	57	7	7	
W Pet A p	130	$14¼	14¼	14¼	
Wcoast T	6686	$25½	25⅛	25½	+ ⅛
Wcoast w	7615	335	320	325	+15
Westeel	2600	$13½	13½	13½	+ ¼
W Bcas A	8800	$10½	10½	10½	
WB B	112800	$10½	10½	10½	
W Decalta	23900	57	6¼	7	+

business

IU International

Directors of IU International Corp. of San Francisco have declared a dividend of 22½ cents forcommon share, payable December 1, 1976, to shareholders of record November 15, 1976. Payments to Canadian owners will be made at the rate of exchange in effect November 19, 1976.

IU's dividend payments in 1976 will total 87½ cents per common share, compared with 85 cents in 1975 and 80 cents in 1974. The annual dividend rate was raised to 90 cents per share in July 1976.

The directors also declared regular quarterly dividends on the outstanding preferred shares of the corporation, payable December 1, 1976, to shareholders of record November 15, 1976. A quarterly payment of $1.25 was declared for the $5.00 preferred series, and 31¼ cents for the $1.25 convertible preferred series.

IU International serves six major markets: Ocean shipping, land transportation, distribution services, utility services, industrial products and services, and agribusiness products and services. The company is headquartered in Wilmington, Del., and has executive offices in Philadelphia.

Trans-C Resources

Trans - Canada Resources Ltd. of Calgary reports that earnings for the nine months ended July 31, 1976, before an extraordinary item and after providing for income taxes of $369,792, totalled $399,008. In the same perid of the previous year earnings were $136,964. Per share earnings for the current year were 8 cents compared to 3 cents for the previous year. Earnings including the extraordinary income item were $568,144 or 11 cents per share. Total revenues for the period were $6,195,059, an increase of $1,990,199 or 47 per cent over the same period a year ago.

Funds provided by operations were $839,349, or 17 cents per share compared with $250,218 or 5 cents per share a year earlier.

Bushnell

Bushnell Communications Limited of Ottawa reports a dividend of six cents per common share to be paid on October 29th, 1976 to shareholders of record October 8, 1976.

Leyland

British Leyland, Britain's biggest car manufacturers, reports a big profit after a period of losses mainly due to strikes, lost production and falling demand.

The government-controlled company, which also makes buses and trucks, said pre-tax profits in nine months to the end of last June totalled $75.3 million. This compared with a loss of $129.3 million in 12 months to the end of September, 1975.

The Labor government took over the financially-troubled firm last year, promising to inject about $2 billion over seven years on condition that relations between management and workers improve and productivity increases.

AT & T

American Telephone and Telegraph Corp., the largest utility in the United States, says its third-quarter earnings went beyond the $1-billion mark, an increase of almost 25 per cent over those of a year ago.

The quarterly report of AT and T marked the first time a publicly-owned corporation has earned $1 billion in a single three-month period.

The AT and T earnings report surpassed the record $909 million that General Motors had said in July that it earned in the second quarter.

"The economy continues to improve, and with it, the volume of our business," said AT and T Chairman John deButts.

For the quarter ending Aug. 31, AT and T said earnings were $1.021 billion, or $1.60 a share, on operating revenue of $8.309 billion, compared with earnings of $810.25 million, or $1.33 a share, and revenue of $7.299 billion a year ago. The results indicated a 24.95-per-cent profits gain.

EDUCATIONAL RESEARCH INSTITUTE OF BRITISH COLUMBIA

requires a

COMMUNICATIONS CO-ORDINATOR

The Educational Research Institute of British Columbia is a non-profit agency established to provide services and support to public education in the province. The Institute plans to expand its communications and services to the educational community in B.C.

Candidate: This is a senior position at the Institute. Incumbent will be responsible for the general co-ordination of the Institute's communications program. This will include preparation of ERIBC publications such as the bi-monthly newsletter, brochures and news releases; presentations on ERIBC programs for workshops, including research grants consultation; and providing feedback on problem areas where ERIBC could be of service.

Applicant: Must have proven skills in verbal and written communication, including strong skills in interpersonal relationships; have a university degree, graduate work preferred, along with experience in communications and education. Position will include considerable travel within B.C.

Salary range: $17,930 to $23,180; complete fringe benefits program provided.

Please apply in writing before October 1 1976 to:
Mrs. Audrey Sojonky, Executive Director,
Educational Research Institute of B.C.,
200-1237 Burrard Street,
Vancouver, B.C. V6Z 1Z6.

BUSINESS PEOPLE

THE DEPARTMENT OF ECONOMIC DEVELOPMENT recommends business management courses as a means of improving management skills and capabilities.

The following courses are being offered in Victoria by Camosun College

APARTMENT BLOCK MANAGEMENT
BOOKKEEPING FOR SMALL BUSINESSES
BUSINESS AND CONTRACT LAW
DATA PROCESSING—AN INTRODUCTION
ECONOMICS FOR MANAGEMENT
EFFECTIVE BUSINESS LETTERS
PERSONNEL MANAGEMENT
PRINCIPLES OF BUYING
PUBLIC RELATIONS
RETAIL MANAGEMENT
SALESMANSHIP
WORK STUDY, ORGANIZATION AND MANAGEMENT

For location, course starting dates and further information, please phone 592-1281, local 221.

DEPARTMENT OF ECONOMIC DEVELOPMENT
Government of British Columbia
Box 10111, 700 West Georgia Street,
Vancouver, B.C. V7Y 1C6

MUTUAL FUNDS

THURSDAY

TORONTO (CP)—Recent prices of investment funds supplied by The Investment Funds Institute of Canada Thursday. They are the net asset value per share or unit (NAVPS) last calculated by the fund in accordance with its pricing practice as contained in the prospectus of the fund. n—no sales charge, x—U.S. Fund, y — delayed NAVPS, xd—ex-dividend.

Institute Members	
AGF Group	
Amer Grwth	4.67
Cdn Gs Egy	13.07
Cdn Sec Gth	4.90
Cdn Trusteed	4.51
Corp Invest	5.35
Corp Inv Stk	4.97
Gwth Equity	5.88
Japan	8.30
nMoney Mkt	10.00
Special	3.06
All Canadian Gr	
Compound	5.73
Dividend	5.93
Northrn Egy	3.42
Revenue Gth	3.83
Venture	3.23
4000	3.94
Calvin Bullock Gr	
Acrofund	1.17
CIF	4.31
Ciag Inv Grp	
nyCo-opera	10.21
nyLdmk GF	10.23
Eaton Group	
Commwth	14.56
Growth	9.34
Income	4.60
Internatnl	6.75
Leverage	3.92
Venture	3.45
Viking	5.19
Guardian Gr	
Enterprise	.84
GIS Comp	8.66
GIS Income	2.64
yGwth Fnd	8.26
North Amer	3.28
Mutual Acu	5.48
Mutual Inc	4.52
Sec Income	9.52
World Equity	5.55
Investors Group	
yGrowth	11.18
yInternatnl	5.84
yJapan	8.66
yMortgage	4.80
yMutual	5.40
yRetiremnt	5.61
yProvidt Mu	7.05
yProvidt Stk	5.26
Nat Res Gth	3.71
Planned Invest Gr	
Canada Cum	5.56
Canada Grth	6.45
Pld Resourcs	4.13
Pld Sec Inc	5.58
Taurus	4.80
Pret et Revenu Gr	
American	9.07
Canadien	6.34
Retraite	6.30
Prevest Mut	6.94
Prudential Gr	
Growth	5.73
Income	5.20
zsavings Invest Gr	
American	9.07
Canadian	6.34
Retiremnt	6.30
United Bond Shr	
yRoyFund	6.15
yRoyFnd Inc	5.08
United Group	
yAccumula	4.18
yAccumu R	4.45
yAmerican	1.32
yCont Mtg	5.02
yHorizon	2.11
ySecurity	4.65
yVenture	2.53
yVenture Ref	4.32
Universal Gr	
Save Equity	8.31
Save Income	5.21
Non Members	
Assoc Inv	5.28
yBeaubran	4.31
ynBolt TremE	5.83
Cdn S Afr Gd	2.83
Canagex Gr	
yBond	9.27
Fund	9.39
Internatnl	8.10
yMortgage	10.13
Capital Gth	9.77
xChase	6.80
CML Group	
Growth	6.37
Intl Energy	2.43
Intl Gth	4.42
Intl Incm	3.32
Univest	4.90
xComp Cap	4.30
Desjardins Gr	
Canadian	7.40
yHypotheq	4.24
yInternatl	6.73
yObligatns	4.98
Quebec	3.73
PEP	2.19
nySpec	4.25
Dixon, Krog	5.50
yDomin Comp	6.67
Dreyfus Group	
yInc	12.10
yInternatl	13.28
nExecutv Can	6.14
nExecutv Intl	1.39
xFid Trend	22.09
nHarvard	6.53
Heritage	1.90
Industrial Gr	
Indust Amer	2.32
yIndust Div	6.09
Indust Eq	5.06
Indust Gth	15.46
yIndst Inc	10.30
yIndst Pens	20.11
ITCO	5.03
Keystone Gr	
Cus K-2	5.35
Cus S-1	19.40
Cus S4	3.62
Polaris	3.35
xLex Rsrch	15.38
xManhatn	2.86
yMaritime Eq	2.49
Marlborough	5.00
Natrusco	13.52
NW Group	
Canadian	4.73
Equity	6.29
Growth	4.92
xOne Wm St	14.85
xOppenhmr	6.55
Pemberton Gr	
nPacific Div	5.31
nPacific Inc	2.72
nPacific Res	2.72
nPacific Ret	4.72
nPacific US	4.22
PHN Group	
Bond	10.94
Canadien	7.54
Fund	14.26
yPooled	29.35
nyRRSP	11.52
PMF Managmnt	
nPension Mu	6.33
nXanadu Fd	3.97
Principal Gr	
Collective	5.98
Growth	4.35
Venture	2.76
nPutnam	10.68
Scotiafd Gr	
Scotiafund	.95
Scotiafd Mtg	1.00
Sterling Eqty	5.94
xTech	7.48
Temple Gth	10.36
Trans Canada Gr	
A	5.36
C	11.05
Special	4.36
Vanguard	5.83
Western Grth	4.87

TORONTO OPTIONS

THURSDAY

Options Trading
Distributed by CP
Closing Prices of all Options — Thursday, september 16, 1976.

Options	Month	Price	Vol	Last	Close
Alcan	Oct	25			25⅛
Alcan	Oct	27½			25⅛
Alcan	Oct	30	8	10	25⅛
Alcan	Jan	25	3	2⅛	25⅛
Alcan	Jan	27½			25⅛
Alcan	Jan	30	16	80	25⅛
Alcan	Apr	25	1	3⅞	25⅛
Alcan	Apr	27½	15	2¼	25⅛
Alcan	Apr	30			25⅛
Dome Pete	Oct	32½	2	5¼	38⅛
Dome Pete	Oct	35	6	3½	38⅛
Dome Pete	Oct	40	3	75	38⅛
Dome Pete	Oct	45			38⅛
Dome Pete	Jan	32½			38⅛
Dome Pete	Jan	35	1	5	38⅛
Dome Pete	Jan	40	4	2	38⅛
Dome Pete	Jan	45			38⅛
Dome Pete	Apr	35	1	6¼	38⅛
Dome Pete	Apr	40	4	4	38⅛
Dome Pete	Apr	45			38⅛
Imp Oil A	Oct	20	1	100	21⅞
Imp Oil A	Oct	22½	1	20	21⅞
Imp Oil A	Oct	25	2	15	21⅞
Imp Oil A	Oct	27½			21⅞
Imp Oil A	Jan	20	19	2¼	21⅞
Imp Oil A	Jan	22½	28	120	21⅞
Imp Oil A	Jan	25	14	60	21⅞
Imp Oil A	Jan	27½	1	120	21⅞
Imp Oil A	Apr	20	8	3	21⅞
Imp Oil A	Apr	22½	32	2¼	21⅞
Imp Oil A	Apr	25			21⅞
Imp Oil A	Apr	27½	2	55	21⅞
Moore	Oct	40			35⅛
Moore	Oct	45			35⅛
Moore	Oct	50			35⅛
Moore	Jan '35		2	2½	35⅛
Moore	Jan	40			35⅛
Moore	Jan	45			35⅛
Moore	Jan	50			35⅛
Moore	Apr	35			35⅛
Moore	Apr	40	4	115	35⅛
Moore	Apr	45			35⅛
Mass Fer	Oct	25			25⅞
Mass Fer	Oct	27½			25⅞
Mass Fer	Oct	30	1	15	25⅞
Mass Fer	Jan	25	3	2⅞	25⅞
Mass Fer	Jan	27½	16	150	25⅞
Mass Fer	Jan	30			25⅞
Mass Fer	Apr	25	7	3½	25⅞
Mass Fer	Apr	27½	9	2¾	25⅞
Mass Fer	Apr	30			25⅞
INCO A	Oct	30			33⅜
INCO A	Oct	32½			33⅜
INCO A	Oct	35			33⅜
INCO A	Jan	30			33⅜
INCO A	Jan	32½	1	2⅞	33⅜
INCO A	Jan	35			33⅜
INCO A	Apr	32½			33⅜
INCO A	Apr	35	5	2	33⅜
Noranda A	Oct	32½			35⅞
Noranda A	Oct	35			35⅞
Noranda A	Oct	40			35⅞
Noranda A	Jan	32½			35⅞
Noranda A	Jan	35			35⅞
Noranda A	Jan	40			35⅞
Noranda A	Apr	35			35⅞
Noranda A	Apr	40			35⅞
Nor Tel	Oct	35			37
Nor Tel	Oct	40			37
Nor Tel	Jan	35	1	3⅛	37
Nor Tel	Jan	40			37
Nor Tel	Apr	35			37
Nor Tel	Apr	40	1	2¼	37
Royal Bnk	Oct	25			29½
Royal Bnk	Oct	27½			29½
Royal Bnk	Oct	30			29½
Royal Bnk	Jan	25			29½
Royal Bnk	Jan	27½			29½
Royal Bnk	Jan	30			29½
Royal Bnk	Apr	25			29½
Royal Bnk	Apr	27½			29½
Royal Bnk	Apr	30			29½
Seagram	Oct	22½			23⅞
Seagram	Oct	25			23⅞
Seagram	Oct	27½			23⅞
Seagram	Jan	22½			23⅞
Seagram	Jan	25	20	75	23⅞
Seagram	Jan	27½			23⅞
Seagram	Apr	22½			23⅞
Seagram	Apr	25	5	120	23⅞
Seagram	Apr	27½			23⅞

ALBERTA

THURSDAY

By The Canadian Press
Alberta Stock Exchange—Thursday
Complete tabulation of Thursday transactions. Quotations in cents unless marked $. Net change is from previous board-lot closing sale.

Stock	Sales	High	Low	Close	Net Ch'ge
Abacus	500	350	340	350	−5
Antares	3000	40	40	40	
Bearcat	1000	290	290	290	+15
Can Obas	12400	275	240	255	+15
Cinnabar P	1000	62	62	62	+[illegible]
Clearport	4000	58	58	58	+6
Conventrs	100	315	315	315	+5
Cord	900	$12	12	12	+ ¼
Czar	8700	$7	5⅞	7	+1⅛
Edm Spdwy	7000	50	50	50	
Jetex	1900	130	130	130	
Jupiter	500	65	65	65	+5
Mid East	4500	43	40	43	−1
Mongowin	18000	51	48	51	+3
Nemco	3500	145	145	145	
Norex	1000	45	45	45	−5
Norsul	5000	125	118	118	−127
Sastex	2000	10	10	10	+04
Savanna	1500	70	70	70	
Terra	1100	$5	5	5	
Troy Gold	6600	295	290	290	
Westn Warn	4500	26	25	26	+6

CP Hotels
CHATEAU LAKE LOUISE
Lake Louise, Alberta

REQUIRES. **Executive Housekeeper** (Required Immediately
Head Night Auditor
Assistant Housekeepers (Required in December
Night Audit Clerks (Required in December)
Income Auditor (Required in December)
Sous Chef (Required in December)

Salaries negotiable, room and board supplied. Interested Applicants please send a detailed resume outlining qualifications and experience to the:

Personnel Manager
Chateau Lake Louise
Lake Louise, Alberta
TOL OSO

BANK OF CANADA APPOINTMENT

W. Deans

Mr. Gerald K. Bouey, Governor of the Bank of Canada, announces the appointment of Mr. Wayne Deans as the Vancouver Representative of the Securities Department succeeding Mr. Donald Cameron who has been appointed Assistant Chief, Toronto Division, Securities Department. Mr. Deans has been with the Bank since 1970, serving in the Securities Department both at Head Office in Ottawa and with the Montreal Division. •••

The first and *only* residential development on the Inner Harbour!

Laurel Point is ready for living.

There has never been anything like it in Victoria; there will never be anything like it again. See it today, start living here tomorrow. Now is the time for this once-in-a-lifetime opportunity. Prices are certain to go up, interest rates could too.

Laurel Point Prestige Condominiums feature:

- Unobstructed waterfront location
- Surrounded by a park
- Spectacular ocean and mountain views
- Choice of 37 outstanding floorplans
- Brick fireplaces and huge terraces with barbecues
- Magnificent landscaping with Garden Pavillion
- The Harbour Club—a private getaway for Laurel Point residents only
- Pool and sauna
- 7 exclusive, architect-designed townhouses 3,000 square feet, $155,000
- Apartment condominiums, $59,000-$130,000
- Guaranteed House-Trade plan available
- Unique one-year buy-back guarantee

OPEN SUNDAYS
Weekdays: 1:00 to 8:00 p.m.
Weekends: 1:00 to 7:00 p.m.
225 Belleville Street
Phone 386-7752

LAUREL POINT
A development of Canadian Freehold Properties Ltd.

Listed Options trading seminar.

On Wed., Sept. 29 and Wed., Oct 6, 1976 our Victoria office will conduct a seminar on Listed Options Trading. At these seminars we will discuss how Listed Options Trading can provide the careful, well-informed investor with a unique combination of profit potential plus predetermined risk.

If you would like to know more about how Listed Options combined with other investment vehicles can provide a highly flexible investment strategy, call James H. Haack at 385-1421 or return the coupon below.

There will be no charge or obligation—just a frank discussion of the potential benefits and inherent risks of Listed Options Trading

RICHARDSON SECURITIES OF CANADA
THIRTY-THREE OFFICES ACROSS CANADA
CHICAGO NEW YORK GRAND CAYMAN LONDON GENEVA FRANKFURT HONG KONG TOKYO

TO: RICHARDSON SECURITIES OF CANADA
1060 Douglas Street, P.O. Box 430, Victoria, B.C. V8W 2N8
Please reserve _____ seat(s) for your upcoming Listed Options Trading Seminar to be held at 7:30 p.m. at your Victoria Office.
I would prefer to attend
the Sept. 29 seminar ☐ (please check) the Oct. 6 seminar ☐
Name
Address
Telephone Number (Business)
(Res.)

Nice Going

The remarkable 2002. All the élan of the famous BMW line, wrapped up in a lively package of pure driving enjoyment. Disc brakes, a beautiful gear box (or if you wish — automatic), superb performance and the nimble sure footedness of a cat. The 2002 brings back the driving pleasure and satisfaction that only a finely engineered and well built automobile can. But why take our word for it? Drop in and meet our top salesman. That's him shown above and he's pretty persuasive.

Capital City Auto Ltd.
1750 Government Street
(604) 386-7508

dealer licence number 00162A

LONDON

LONDON (CP) — Closing stock quotations Friday in new pence unless pounds are indicated; x-indicates that quotation includes dollar premium based on latest conversion rate. Associated Brit Foods 52, Babcock and Wilcox 65, Bass Charrington 91, BICC 96½, x-Blyvoor 335, Boots 106, Bowater 164, Brit Am Tob 250½, Brit Assets Trust 42, BOC International 54½, Brit Petroleum 600½, x-Broken Hill Prop 614, x-Buffels 605, x-Canadian Pac 14½ stgx, x-Charter Cons 115½, Cons Gold 135½, Courtalds 109, De Beers 208½, Distillers 118¼, Dunlop 72, x-F.S. Geduld 10¼, EMI 201, Gen Elec 130, Glaxo 327½, Grand Metropolitan Hotels 58¼, Gr Unv Strs 165, Guest Keen 273½, Hawker Siddeley 364, Hoover 253½, ICI 314, Imp Tob 211¼.

Judge 14, x-Kloof 352½, Marks and Spencer 90, Metal Box 234½, x-Minorco 192½, x-Phillips 875, Plessey 70, x-Poseidon 62, Rank A 138, Rio Tinto Zinc 162, Roan Consol 140, Sel Trust 397, Second Scott Inv 64¼, Shell T and T 387½, Tanganyika 170, Thomson 276, Thorn 196, Tube Investments 308, Ultramar 110½, Unilever 380, x-Union Corp 195, x-Vaal Reef 937, Vickers 144, x-Western Deep Level 665, x-Western Driefontein 154½, xWest Mines 121, Woolworth 50½, W. Holding 14, x-Zambian Copper 25.

BONDS: Brit Transport 46⅞, Brit Cons 16⅞, Treasury 08-12 86½, War Loan 25 1-16.

BE THE FIRST TO LEASE A '77 MERCURY COUGAR 9-12

SUBURBAN RENT-A-CAR 386-6131 3377 DOUGLAS

FOR SALE

'60 JAGUAR XK150 DROPHEAD COUPE VERY GOOD CONDITION 598-6654 (offers to $8,000)

CHARTERED ACCOUNTANCY STUDENT

Applications are invited for University Graduates wishing to article towards a Chartered Accountants Degree. A B. Comm. Degree is preferred but not essential. Please reply stating education, work experience and character references to

VICTORIA PRESS BOX 323.

PUBLIC NOTICE
AIR TRANSPORTATION

Victoria Flying Services Ltd. has prepared an Application to the Canadian Transport Commission for Authority to Operate a Supplementary Scheduled Air Service between Victoria and Vancouver Airports using Dehavilland Twin Otter aircraft.

We feel that such a scheduled service is necessary to satisfy a definite transportation need during those periods when the B.C. Ferries, Air Canada or Pacific Western Airlines are not offering scheduled service, and it is virtually impossible to travel to/from Vancouver Island.

The proposed service will permit Victoria and Vancoover residents to travel to and return from, late evening, social, athletic, cultural, or business events the same evening. The service will also permit early morning flights from Victoria to connect with ongoing Regional, National, or International flights, without travellers being required to overnight in Vancouver.

In order to substantiate our claim that a demand exists for this type of service, we are required to present evidence of this demand. We would be greatly appreciative, therefore, if interested travellers would indicate by return mail their support for this proposed scheduled air service.

Robert T. Paterson
President

Victoria Flying Services Ltd.
P.O. Box 2098,
Sidney, B.C.
V8L 3S6

TSE's New Chairman Backs the Little Man

TORONTO (CP) — Fred McCutcheon, 35, son of the late Wallace McCutcheon, a former senator and federal cabinet minister, finds himself in an unusual position as new chairman of the Toronto Stock Exchange.

His brokerage firm, Loewen, Ondaatje, McCutcheon and Co. Ltd., was founded in 1970 as a big money investor, wooing business from the major financial institutions such as trust companies, life insurance firms, banks and mutual funds.

Now, as chairman of the exchange, he finds himself in the corner of the small, individual investor and of smaller firms that sell shares to these large investors.

Recently, the exchange has been embroiled in a major battle to retain fixed minimum commission rates for trading stocks.

The exchange opposes negotiated broker fees favored by institutions because it would be bad for the individual investor.

It also believes the current system of fixed fees encourages individual investment.

"Smaller Canadian stock issues are not generated by the big underwriting firms," he said in an interview. "We've got to ensure that there is a healthy climate for the smaller brokers to survive in."

In fact, McCutcheon's firm recently published a report which said that retail investors could buy stock for less under a new schedule of fixed commission rates than under negotiated rates.

Unlike his father, the young McCutcheon treads softly when the subject comes around to politics. "That's not my job," he said.

Besides being a member of Diefenbaker's cabinet, his father once lost a Progressive Conservative party leadership capaign to Robert Stanfield.

The late McCutcheon was a leading figure of Argus Corp., a holding company that controls several of Canada's largest firms.

However, in an interview his son was not hesitant about blaming lack of government incentive for some of the problems in the investment industry.

He said Canadians still tend to invest in bonds or in foreign stocks, but were not going to invest in Canada until there is an incentive.

Canada had an entire agency, the Foreign Investment Review Agency, devoted to deterring foreign capital "but rather than that, we should be encouraging domestic investment."

"Unfortunately, the government rarely works on that basis."

COMMODITIES

THURSDAY

Silver, Chicago (per oz.)—			
Oct	4.31.50	4.23.50	4.24.50
Dec	4.33.00	4.24.00	4.25.50
Feb	4.36.00	4.27.50	4.27.50
Copper, New York (per 100 lbs.)—			
Sep	65.40	64.80	64.90
Dec	66.70	65.80	66.00
Jan	67.10	66.40	66.50
Pork Bellies, Chi. (per 100 lbs.)—			
Sep	185.00	182.00	182.50
Nov	187.00	160.50	161.50
Jan	172.00	167.00	167.30
Pork Bellies, Chicago (per 100 lbs.)—			
Feb.	56.25	54.55	54.85
Mar	55.95	54.30	54.50
May	55.95	54.30	55.45
Plywood, Chi. (per 1,000 sf)—			
Sep	170.70	166.10	166.10
Nov	172.10	168.00	168.30
Jan	174.70	170.50	171.00
Gold, Winnipeg (per oz.)—			
Oct	114.50	113.40	113.80
Jan	115.40	114.00	114.30
Apr	116.20	115.00	115.40

WATCH FOR IT!
3 days only
Limited Offer
Mercury Marine
800 Cloverdale
385-1457

Foreign Exchange

MONTREAL (CP) — Friday's foreign exchange nominal selling rates in Canadian funds supplied by the Bank of Montreal: Australia dollar 1.2350, Austria schilling .0563, Belgium convertible franc .0257, Bermuda dollar .9900, Brazil cruzeiro .0896, Bulgaria lev 1.0068, China renminbi .5150, Czechoslovakia crown .1800, Denmark krone .1655, France franc .2025, Germany mark .3985, Greece drachma .0274, Hungary forint .0452, India rupee .1115, Italy lira .001200, Japan yen .003465, Mexico peso .0550, Netherlands guilder .3810, New Zealand dollar .9975, Norway krone .1825, Poland zloty .0298, Portugal escudo .0330, Romania leu .1985, South Africa rand 1.1400, Spain 'A' peseta .01475, Spain 'B' peseta .01485, Sweden krona .2275, Switzerland franc .4000, United Kingdom pound 1.6922, United States dollar .9754, U.S.S.R. ruble 1.2799, Venezuela bolivar free .2287.

$ EXCHANGE

In Victoria today purchase of U.S. funds in terms of Canadian dollars .9690 for cash, .9695 for cheques and .9800 for coins. Selling rates .9800 for cash and .9795 for cheques.

MONTREAL (CP) — U.S. dollar in terms of Canadian funds at noon Friday was unchanged at $0.9750. Pound sterling was down 17-50 at $1.6916.

In New York, the Canadian dollar was unchanged at $1.0256. Pound sterling was down 7-20 at 1.7350.

GOLD QUOTES

LONDON (AP) — Thursday's closing gold prices in U.S. dollars per ounce. London — 115; Paris — 116.36; Frankfurt — 114.92; Zurich — 115; Hong Kong — 113.40.

SILVER QUOTES

THURSDAY

Closing basic price of 1,000-ounce certificates in the Victoria area $4.20 U.S. bid per troy ounce and $4.25 asked. Previous day $4.22 and $4.27.

DIVIDENDS

Canada Tungsten Mining Corp., 10 cents payable Oct. 8; record Sept. 27; xd Sept. 23.

Fidelity Mortgage and Savings Corp., 5 cents payable Oct. 18; record Sept. 30; xd Sept. 28.

Nabors Drilling Co., 15 cents, plus an extra 20 cents, payable Nov. 1; record Oct. 15; xd Oct. 13.

Toronto Most Active

THURSDAY

Vol		Close	Chge
169100	Western Bcast B	10½	+ 1¼
75666	Telcorp Assoc	11½	+ 1½
46408	Trans-Can Pipe	13⅛	+ ⅛
45213	Pop Shoppes Intl	5⅞	+ ⅜
39812	Imperial Oil A	21⅝	+ ⅝
37850	Western Bcast A	10½	+ 1½
27571	Bralorne Res	3.15	— .20
25043	Alberta Energy	12	— ⅛
22145	Alta Gas Tr A	14	
21700	Can Pacific	17½	

GROUP AVERAGES

Banks	309.24	+0.70
Beverages	250.08	+2.40
Chemicals	115.84	+0.45
Communications	366.00	+2.84
Construction mat.	100.05	—0.87
Food processing	260.00	+0.13
Gen. manufacturing	175.64	+0.16
Industrial mines	135.62	+0.19
Merchandising	313.53	—1.65
Oil refining	171.63	+2.44
Paper—forest prod.	122.40	—0.09
Pipelines	185.78	+1.80
Real estate	160.56	+0.11
Trust and loan	213.94	—0.89
Utilities	157.01	+1.05
Miscellaneous	126.39	+0.64

Up 12; Down 4.

TREASURY BILLS

OTTAWA (CP) — New 91-day treasury bills issued Thursday: $340 million at an average price of 97.780 and an average yield of 9.11 per cent. Last week: $340 million at average price of 97.784 and average yield of 9.09 per cent. 182-day: $80 million at an average price of 95.721 and average yield of 8.97 per cent. Last week: $80 million at average price of 95.721 and average yield of 8.97 per cent.

VICTORIA GLASS
MIRRORS
ALL KINDS
388-4811 360 Bay 388-4141
7-23

INSTANT COMMUNITY

13 Good Quality Homes for sale located at Toba Inlet. Four and seven-year-old Fabco and Fowler homes. Ranging from 1000 sq. ft. to 1250 sq. ft. For further information contact Weldwood of Canada Ltd., 684-6133, Jack Rydeen. After Sept. 13 668-3788.

CHIEF ACCOUNTANT REQUIRED

— For expanding light industry with manufacturing and distributing centres in B.C.
— Responsible for all financial information systems including preparation of financial reports, statistical reports, co-ordination of budgets and other related accounting functions.
— Senior student or recent graduate RIA/CGA with 3 or 4 years experience in progressively responsible positions.
— Salary commensurate with experience

VICTORIA PRESS BOX 335

ABACUS CITIES LTD.
(A Public Property Development Company
ABACUS
REQUIRES:
Development Managers
in Vancouver and Victoria

Innovative, aggressive, self-starting individuals are required for the position of Development Manager in both Vancouver and Victoria. An ability to get along with people—initiate, control and complete large property development projects of approximately $6 million or more in size is a necessity. We offer a highly remunerative salary and bonus programme, with substantial opportunity for growth. Candidates should have MBA, Engineering or Legal background and five years business experience.

Interested applicants should forward their resume to 200-124 East 13th Street, Vancouver, B.C. V7L 2L3.

CAPITAL REGIONAL DISTRICT

PLANNING AREA NO. 2

ELECTORAL AREAS OF LANGFORD AND COLWOOD

ZONING

NOTICE OF PUBLIC HEARING

NOTICE is hereby given that all persons who deem themselves affected by the following proposed by-laws will be afforded an opportunity to be heard on the matters contained therein at a Public Hearing to be held in the Juan de Fuca Arena, 1767 Island Highway, Board Room B, September 22, Wednesday 1976 at 8:00 p.m.

1. A by-law to amend former B.C. Regulation 20/67, Langford, Colwood, Metchosin and part of View Royal, being amendment By-law No. 40, 1976.
B.C. Regulation 20/67 cited as Zoning By-law Area No. 2, is amended as follows:
"By deleting from the Limited Agriculture Zone and adding to the Extended Commercial Zone, Part Lot 1, Plan 5291 and Part Lot E, Plan 2747, Sections 74 and 75, Esquimalt Land District."
The purpose of this amendment is to change the Limited Agriculture Zone to Extended Commercial Zone for the purpose of building a retail store, retail sales lumber yard and a retail sales packaged lumber yard.
The property is a 28-acre parcel of land situated on the East side of Jacklin Road and just South of Attree Road. (Ridley Brothers Development Co. Ltd.).

2. A by-law to amend former B.C. Regulation 20/67, Langford, Colwood, Metchosin and part of View Royal, being amendment By-law No. 41, 1976.
"By deleting from the Residential I Zone and adding to the General Commercial Zone, Lot 1, Section 70, Plan 8056 Esquimalt Land District."
The purpose of this amendment is to change the Residential I Zone to a General Commercial Zone for the purpose of establishing a Dairy Queen Restaurant.
The property is situated on Ledsham Road, just south of Sooke Road. (SMAC Enterprises).

3. A By-law to amend former B.C. Regulation 20/67, Langford, Colwood, Metchosin and part of View Royal, being amendment By-law No. 42, 1976.
B.C. Regulation 20/67 cited as Zoning By-law Area No. 2, is amended as follows.
"By deleting from the Motel Zone and adding to the General Commercial Zone, Part of Lot 5, Plan 2574 except Parcel A (DD94077 I) and except Plan 16011, Section 1, Esquimalt Land District."
The purpose of this amendment is to change the Motel Zone to a General Commercial Zone for the purpose of constructing a Bowling Alley, Restaurant/Licensed Lounge and Billiard Room.
The property is situated on the corner of the Old Island Highway and Knobb Hill Road. (Raenna Holdings).

Dennis A. Young
Secretary Treasurer

BUY RIGHT NOW AND SAVE
Clearance SALE
'76 Pinto WAGONS

— 7 ONLY —
1976 PINTO WAGONS

Not exactly as illustrated.

Stock No. 4068
2300 cc 4-cylinder engine, automatic transmission, white side wall tires, power steering, rear defroster, radio, wheel covers, body side mouldings.
CLEARANCE PRICE $4395

— 9 ONLY —
1976 PINTO SQUIRE WAGONS

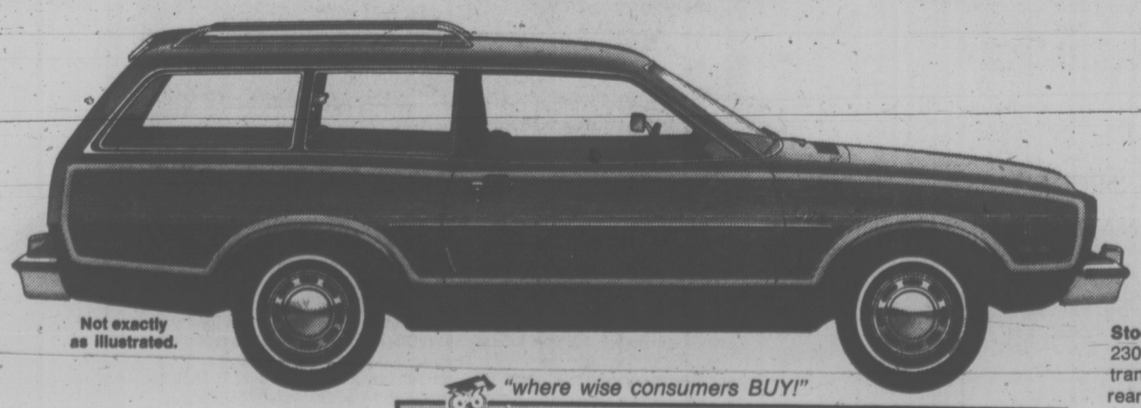

Not exactly as illustrated.

Stock No. 4006
2300 cc 4-cylinder engine, automatic transmission, white side wall tires, rear defroster, radio, power steering.
CLEARANCE PRICE $4595

BANK FINANCING
(D.L. 0075A)

"where wise consumers BUY!"
peter pollen ford
1060 Yates at Cook St. Telephone 384-1144

You're Invited TO OUR OFFICIAL OPENING

GOLDSTREAM GARDENS

Located at 626 Goldstream Avenue
Across from the Royal Colwood Golf Course

23 BEAUTIFUL HOMES

NESTLED IN A NATURAL SETTING

In the heart of the fast growing Colwood District . . .
a happy combination of country and city life!

ANOTHER QUALITY DEVELOPMENT BY WEST VALLEY HOLDINGS LTD.

FRI., 5 to 8 P.M.—SAT., 1 to 5 P.M.

Come and see these attractive, quality-built homes — arranged for privacy and a relaxed way of life.

The homes at Goldstream Gardens offer all the modern comforts, with the feeling of country living in the midst of scenic stretches and wooded areas. So close to the city, yet away! And with good schools, recreation facilities, and shopping in the area.

- ★ The community-type plan of Goldstream Gardens offers the ultimate in privacy. The homes are built in clusters of five, each cluster of a different design and spaced away from the others.
- ★ The homes have larger rooms than you would expect, with open fireplaces set in feature wall of authentic stonework. Drapes included.
- ★ All homes are 3-bedroom, or 2-bedroom and study. Each has two bathrooms, some en suite. Lots of closets and space to spare.
- ★ The buildings are tastefully designed with natural wood and stucco exterior, balconies, patios, mini gardens. Recessed doorways for added privacy.
- ★ Superb kitchens are equipped with dishwasher. Laundry room. Wall-to-wall carpets. Choose your own color if the home you choose is not yet carpeted.
- ★ The homes are large, offering ample living area from 1,288 sq. ft. to 1,380 sq. ft. Generous cupboard and storage space for family use, or the hobbyist. Choose from a number of different floor plans.

LOW PRICES STARTING AT $48,900

ENQUIRIES:
PLEASE PHONE 386-2911

Charley Says:
COME AND JOIN ME FOR COFFEE AND DONUTS!

DISPLAY SUITES FURNISHED BY—
CONTINENTAL HOME SUPPLY
716 JOHNSON ST. 386-2458

Charley Says:

TAKE IT FROM ME, WE GOT THE BEST GUYS IN THE BUSINESS!

General Contractor "WEST VALLEY HOLDINGS LTD."

Selected Trades, Crafts and Services Combined to make Goldstream Gardens a Superior Home Project . . .

Jerry Ridings Carpet & Lino Installation
"Where We Guarantee Our Workmanship for 1 Year"
9577 Epco Dr.
652-4270

HOLIDAY INTERIORS
"Drywall & Insulation is Our Business"
911 Garthland Road
479-9137

RON PHILPS PLUMBING & HEATING
"Contract Specialists with Sensible Prices".
2920 Mount Wells
478-2204

THOMAS AND McALPINE AGENCIES LTD.
"The Family Insurance Agency"
Suite 210-620 View St.
OR 305 Goldstream Ave.
478-4313

PLACE RIGHT CONCRETE LTD.
Serving "Commercial and Residential Needs"
563 Bunker Rd.
478-1667

COPLEY BROS. EXCAVATING
"Specializing in All Types of Excavation Work"
631 Ridgebank Rd.
479-4151

COLUMBIA READY-MIX
"For Fast Concrete Service"
Sand, Gravel, Navy Jack, Drain Rock and Culverts.
"Free Esitmates"
860 Attree Rd. 478-1701

McLAREN ELECTRIC
"Leaders in Lighting"
3400 Douglas St.
(Across from Town & Country)
386-1461

PENINSULA SHEET METAL
"From Fireplaces to Air conditioning — including Tar and Gravel Roofing — No Job is Too Large For Us!"
1810 Verling
652-3937

DAN-CAN IRON WORKS
"Anything in Wrought Iron"
372 Ivor Road
479-9137

WEST FRASER BUILDING SUPPLIES
"One Stop Builders Supply"
2000 Government St.
382-7261

VICTORIA DESIGN
— Residential — Commercial — Planning Centre —Design Consultants — Drafting Service —
646 Fisgard St.
382-7374

WESTERN PAINTS
"Why Pay More for Top Formulated Paints? Good Quality at Reasonable Prices"
235 Russell St. 384-3141

ARCHER LANDSCAPING
"Landscaping, Back filling, and Driveways are Our Specialty"
Cameron — Taggart Road
Cobble Hill 112-743-9753

GILLUND CONSTRUCTION
"Known for Quality Workmanship"
940 Walfred Road
478-6478

SQUARE-G-ELECTRIC
"Known Throughout Victoria as a Reliable Electrical Company"
1867 Grandview Drive
477-4913

ALCAN BUILDING PRODUCTS
"Never Paint Again"
Alcan Siding — Alcan Soffit — Gutters — Down Spouts — Almetco Windows and Patio Doors.
Serving Vancouver Island
6680 Mirah Rd. 652-3901

IMPERIAL BUILDING SUPPLIES
"Buy Where The Builder Buys!"
2955 Douglas St.
386-1401

9-17

PRESENTED BY WALL & REDEKOP REALTY LTD.

WALL & REDEKOP HOMEFINDERS REALTY LTD.
577 CULDUTHEL

Bazaar Saturday

A bazdar to raise funds for the new Darwin Avenue activity centre for the handicapped will be held Saturday by the Battin Fielding Memorial Club.

Club secretary Griff Owens said the bazaar will be officially opened at 1:30 p.m. at the activity centre by Mrs. George Pearkes, wife of the former lieutenant-governor.

The club has already set aside $1,500 from previous bazaars to be used when the new centre is completed.

Saturday's bazaar includes books, crafts, white elephant sale, knitting, plants, baked goods, a raffle and an auction which begins at 2:30 p.m.

The Easy Life Is a Killer

HOUSTON (UPI) — A medical specialist concerned with North America's habits says things like coffee breaks and high calorie foods will have to fade from the public's way of life for the nation to become healthier.

Dr. Jeremiah Stamler said Thursday the population was risking heart attack and disease in epidemic numbers because of its life style. He said changes were not just a matter of behavior, but a matter of changing people's approach to their habits and lives.

"It all depends on what society does," he said. "We've got to organize social norms so human behavior will change. If you want people to eat differently, you have got to put food on the shelf, put labels on it and educate people to know what the labels mean.

"You will not get people to exercise if you don't have bicycle paths, an organized network of swimming pools, exercise breaks instead of coffee breaks."

Stamler, in a seminar at Methodist Hospital, said 600,000 North Americans die annually from diseases which could have been prevented by exercise or better diets. He said the mode of American living leads to heart disease because it helped develop arteriosclerosis, deposits of fat in the arteries.

He said the public could no longer afford to eat "like farmhands" — especially foods rich in animal fat.

"We no longer spend 14 hours a day working in the fields," he said. "We have fat children and fatter adults. We don't need all those calories."

He also criticized smoking.

"We are going to have to progressively get rid of cigarettes as a national habit," he said.

Stamler said preventive medicine as an approach to health care had been delayed because health care services were geared to fight external diseases which attacked the population.

"We have big medical centres, but out there in the community, there is little health maintenance," Stamler said.

"Without a doubt the easy life is killing us from the inside out."

'Health Food' Hazard

CHICAGO (UPI) — Illinois consumer advocate Celia Maloney thinks the term "health food" used in food advertising ought to be banned because it confuses people. She said the term "health food' is vague and may be misleading.

Federal Trade Commission rules "should assist consumers in making purchasing decisions" by eliminating misconceptions, she said, while at the same time being "as fair as possible" to the food industry.

In testimony Thursday before an FTC hearing on proposals to regulate food advertising, she also said standards should be set for the use of the words "organic" and "natural" as descriptions for food products.

She recommended the FTC ban the use of the term "natural" from advertising unless the food does not contain any synthetic additives.

DISPLAY REAL ESTATE

Pages

CLASSIFIED REAL ESTATE

280 Acreage for Sale and Wanted
240 Business Opportunities
241 Business Opportunities Wanted
247 Commercial or Industrial Properties
258 Condominiums and Townhouses
253 Country Homes and Properties
270 Exchange Real Estate
290 Farms for Sale and Wanted
263 Garages for Sale, Rent, Wanted
293 Gulf Island Properties
250 Houses for Sale
265 Houses Wanted to Buy
295 Listings Cancelled
268 Listings Wanted
271 Lots for Sale
294 Mainland and Out-Of-Province Properties
273 Property for Sale
274 Property Wanted
244 Revenue Property
245 Revenue Properties Wanted
285 Up-Island Properties
256 Waterfront Properties

See 3rd Section of This Newspaper

OFFICES WHOLESALE and WAREHOUSE for LEASE
in new
"HASHNA COURT"
between Town and Country and Mayfair
3347 OAK ST.
(ample parking)
A. S. BAINS DEV. LTD.
384-5016 (anytime)

BY OWNER
OPEN HOUSE, SAT. & SUN., 2-10 p.m.
1542 Clawthorpe
Large fenced yard, 2 bedrooms, utility room, new sundeck, fireplace. Low down payment to existing mortgage.
$46,900 595-4349

TERRIFIC VALUE
OPEN FRI. AND SAT. 2-4

1833 LAVAL
This four-bedroom home with en suite off master is within walking distance of all levels of education, has lovely landscaped yard with separate carport. Come and view this fantastic home priced below replacement at $69,900 or call me anytime.
595-5171 JACK HOWES 658-5100
388-6275, Pager 2332
Realtor
CANADA TRUST
1537 Hillside 595-5171

OPEN TO VIEW
SATURDAY 1 TO 4 P.M.
1529 OAKCREST DR.
And views are sweeping from this high rock site to waterfront, Olympics and Sooke Hills. Sunny kitchen, 3-bedroom. Master bedroom 12½x14½ with ensuite bathroom. Extra fireplace in basement rec. room area. Drive-in garage, electric heat. Comfortable quality home in beautiful and convenient area. $74,500. MLS 19607.
STAN PELLAND
Bus. 598-5144 Res. 598-5427
T. L. MANN & ASSOCIATES LTD.
9-16

3 BEDROOMS 3 BATHROOMS
TOWNHOUSES
DIRECT FROM BUILDER
FROM $55,500
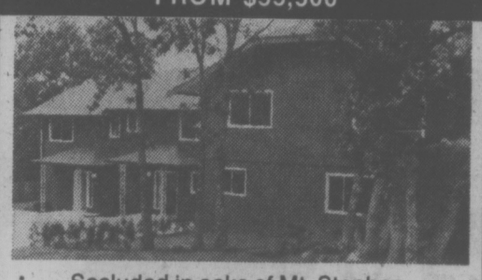
Secluded in oaks of Mt. Stephen
Fireplaces, All Major Appliances
OPEN HOUSE DAILY — 12 NOON-7 P.M.
1260 RYAN ST.
(Travel Cook St. to Kings Rd., and follow signs to the end of Mt. Stephen Ave.)
G. BUTLER further information 477-5316

UPLANDS—$87,500
OPEN SAT. 2-4 P.M.
3050 DEVON
Exquisite 3-bedroom home with 1½ bathrooms. Charming large, bright living room and dining room. Bright kitchen with eating area. Lovely sunny patio. Secluded, fully fenced backyard with quiet parkland at rear. Bright recreation room. A lovely home in a charming, quiet location. A Must See! MLS.
FOR SALE
Royal Trust "THE SIGN THAT SELLS"
TIM HOSKIN
384-8001 595-6250
ROYAL TRUST
9-17

OPEN HOUSE
934 FOUL BAY-OAK BAY
FRI. 4-9 P.M. SAT. 1-5 P.M.

EVERY ONCE IN A WHILE ONE CAN FIND A HOME THAT IS EXCEPTIONAL VALUE. THIS HOME HAS RECENTLY BEEN REDUCED TO:
$124,873
IT NOW HAS TO BE ONE OF THE BEST NEW HOME VALUES IN VICTORIA! THIS FINE HOME OFFERS:
—3 bedrooms and den
—family room with fireplace off the kitchen
—1880 sq. ft. on main floor
—double garage with automatic opener
—FM and intercom throughout
IF YOU DESIRE ABOVE AVERAGE QUALITY COME AND SEE FOR YOURSELF.
Century 21 REAL ESTATE
PRINCIPAL PROPERTIES LTD.
GUY BOURGEOIS
DON SAUL
477-9514
ANYTIME

DISPLAY HOMES
OPEN SAT. 1:30-5:00

931 SNOWDROP — $64,900
Spectrum Sr. High is the school your teenagers will attend when you own this NEW fully modern 2-bedroom full basement home. Large living room with fireplace, kitchen with dining room. Full basement ready to be developed. View today . . . ready for occupancy.
935 SNOWDROP — $65,900
UNIQUE FEATURE of this home is its open living area construction. No partitions or restrictions to isolate Mom from the rest of the family. The design is family oriented from first to last with 3 bedrooms (one en-suite), dining area, full basement with roughed-in bath and large sundeck. See it! It may strike your fancy!!
385-8784 DOUG RELF 479-5761
9-17 DOUGLAS REALTY LTD. 12 CENTENNIAL SQUARE

OPEN HOUSE
SAT. 1:30-4
3011 COLQUITZ AVENUE

Clean, immaculate, super character, 2-bedroom home on a secluded . . . gardener's delight . . . one-third acre. Drive up the driveway lined with 22 Hydrangeas, enjoy the English country garden with greenhouse. Inside relax in the gracious living room with fireplace, large dining area, and bright kitchen. Take the elevator to the 300 square foot master bedroom with sundeck. Offered at $61,900. MLS 19403.
D F Hanley Agencies Ltd.
PHIL WARREN
385-7761 24 hrs.
9-17

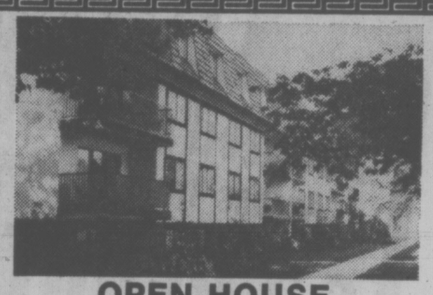
OPEN HOUSE
SAT., 1:30-4:00
209-1101 Hilda St. (Just off Cook), only one year old, immaculate condition. Located on quiet treed street. This modern condominium unit has two bedrooms, two full baths, and two balconies. Living room with dining area in line and covered parking. MLS. Asking $46,900.
In attendance:
GRETA HOFMEISTER
DELICATESSEN
Located in busy Downtown area, this well established business shows very good return and fantastic potentials, to increase volume. Asking $89,900. MLS. More details call:
384-8101 GRETA 592-6372
KNOWLES REALTY LTD.
9-17

OPEN FRI., SAT. 1-5
1653 PEMBROKE
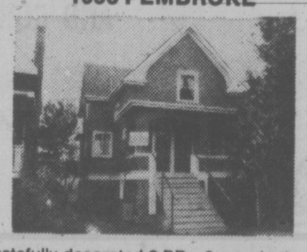
Tastefully decorated 3 BRs, 3-pce. bath up; nicely carpeted kitchen, LR, DR on main plus 3-pce. bath. Easy care lot. MLS $49,900. See you Fri. or Sat.
JOHN RUSSELL
477-0141
Eves. 592-3248

COUNTRY LIFE
11050 HEATHER RD.

Over an acre. 4 BRs (2 in developed basement), spacious LR with valley views, double garage come workshop for the hobbyist. MLS $82,500. Drive by, then call
JOHN RUSSELL
477-0141
Eves. 592-3248

the Permanent
CANADA PERMANENT TRUST
9-17

Village Oaks
"VILLAGE" LIVING AT ITS' FINEST
It's just a one-block walk from your new home to the centre of "Village" life . . . with food store, travel agents, banks, a theatre, trust company, Senior Citizens Centre, hairdressers and a full range of speciality stores to cater to your shopping needs. And you'll enjoy those leisurely strolls to the waterfront — just a few minutes away. What a fine location.
SUITES:
One Bedroom, 897 sq. ft.
Priced from $42,000
Two Bedroom, 1335 sq. ft.
Priced from $69,000
Three Bedroom, 1604 sq. ft.
Priced from $84,000
Special Appointments Call 592-2407 Anytime
LUXURY CONDOMINIUMS
2125 OAK BAY AVE.
(CORNER OF YALE)
See it for yourself. That fine attention to detail that makes Village Oaks a special place to live — from the architect-designed reinforced concrete construction to the attractive in-suite designs and the full range of amenity areas including underground parking, hobby, laundry and activity rooms.
OPEN TO VIEW MON.-SAT.
1:30 to 4:30 EXCEPT HOLIDAYS
Trade Your Oak Bay Home
Whyte & Gower
OAK BAY PROPERTIES
2227 OAK BAY AVE.

9-15

Introducing

FERNHILL PLACE
614 FERNHILL PLACE, ESQUIMALT
(Turn at Esquimalt Arena)
20 STRATA TITLE HOMES
ALL 2-BEDROOM
Many with ocean and mountain views.
$39,000 to $48,900
LUXURY PENTHOUSE $62,900
Quality Built by
Annett Builders Ltd.
COME AND COMPARE!
RIM ROBERTS INVESTMENTS & MANAGEMENT LTD.
702-1175 DOUGLAS 388-6691
OPEN DAILY 1 TO 5 P.M. Except Sunday
JOE MANTON 382-5211

No Work . . . No Pay

NANAIMO — On Oct. 14, no work, no pay.

That's the edict handed down to employees of Nanaimo School District in the wake of a decision by members of the Canadian Union of Public Employees to back labor's one-day protest against the federal Anti-Inflation Board.

The CUPE members, non-teaching employees of the district, have announced they will be "out in force".

Trustees decided a full day's pay will be docked from the cheque of any employee who fails to turn up for work Oct. 14 "without just cause".

The non-teaching employees, meanwhile, have been told that trustees have given formal approval to pay them an immediate eight per cent pay increase.

The amount is part of a 9.6 per cent pay award handed down by an industrial inquiry commission following the lengthy strike-lockout that closed Nanaimo area schools earlier this year.

IWA VOTE AT DOMAN'S

COWICHAN BAY — Agreement has been reached on a contract between Local 1-80 of the International Woodworkers of America and the Doman Industries Ltd. mill here.

Negotiations for the contract — which is the standard master coast forest agreement — had been going on since March when the union was certified to represent the mill's 150 employs.

Union members will vote Saturday on the agreement.

The main issue in dispute was the question of a five-days a week operation at the mill or a seven-day week.

Canadian Penny To Stay

OTTAWA (FP) — The Canadian penny may be changed, but it won't be abolished for the time being even if its American cousin is.

A mint spokesman said Thursday that the costs of producing the Canadian coin are under study at present to see if a cheaper penny can be made from less costly metal alloys.

"But there is no thought of eliminating it," the spokesman said.

The penny used in this country doesn't yet cost more than one cent to make, although rising metal costs — especially copper, the major ingredient — are narrowing the gap, the Mint spokesman said.

139 at Sooke Blood Clinic

There were 139 donors at a blood clinic in Sooke Thursday sponsored by the Sooke Lions Club.

Target for the day had been 150, Red Cross spokesman Gerry Savage said today, but response from the week-long campaign has total donors of 719, within easy striking range of the week's goal of 750.

Final clinic was at Victoria city hall today from 11 a.m. to 4 p.m.

Mining Outlook Brightens

By AL FORREST
Times Staff

The good times are returning to the British Columbia mining industry after a slump in 1974 and 1975.

The industry, by its own admission, has got just about everything it wanted from the Social Credit goverment and now only needs higher prices to return to the prosperous conditions of the late 1960s.

These are expected during the next five months.

Prices are already up strongly for coal, which is at $53 a ton compared with $33.50 one year ago.

Prices are up for copper, zinc and molybdenum.

The mining industry had revenues of just over $1 billion in 1974 and 1975 after grossing $945 million in 1973.

There is no doubt it will have its third straight billion dollar year in 1976 but how high it goes will depend upon a number of factors, chiefly strikes and price trends.

So far it's looking good for the industry, despite a lengthy strike at a major coal mine at mid-year.

Coal has been the bright spot for British Columbia during the last 18 months, replacing copper as the chief mineral resource. Without coal revenues, 1975 would have been a disaster.

This year the provincial government has announced th end of the mineral royalties program, returning to a system of taxes on profits only and not on production.

This moves the industry into the tax range of 47 to 53 per cent on net profits, which is about the tax level in other provinces.

J.D. Little, president of the B.C. Mining Association, was in Victoria Thursday for a meeting with Mines Minister Tom Waterland but Little indicated the industry was not planning to make any major requests.

He said the Social Credit government had already acted on the main concerns of the industry and there are only a few housekeeping matters on legislation to discuss.

P.R. Matthew, secretary-treasurer of the association, said B.C. mining companies are concerned about increasing costs but otherwise optimistic.

He said wages to employees cost the mining industry $160 million in 1973 or 17 per cent of total revenues. In 1975 wages had risen to $212 million or 20 per cent of total income.

In 1973 the industry paid $128 million or 14 per cent of revenues to various governments. In 1975 this had increased to $200 million or 18 per cent.

"The trend is disturbing," he said.

Generally the mining industry spokesmen indicated they were pleased with the results so far in 1976 and expected 1977 to be even more prosperous.

This did not mean large profits, necessarily, because some companies had been operating at a loss for several months in 1975. It would take many months of higher revenues to offset the losses from the slump, they said.

ACCUSED, 24, ADMITS B AND Es, THEFTS

Wendell Sinclair Lewis, 24, pleaded guilty in county court Thursday to two counts of breaking, entering, theft and possession of house-breaking tools.

Judge E. J. C. Stewart adjourned the case to Sept. 23 for sentence on these and five other counts of breaking, entering and theft at Saanich Medical Centre of which a jury found him guilty Wednesday.

Lewis was charged Thursday with three counts — breaking, entering, and theft Jan. 23 at Stewart and Hudson Ltd.; possession of tools Jan. 27, knowing them to be stolen; and possession of house-breaking tools including files, punches and lock-pickers Jan. 27.

The Crown asked for a stay of proceedings on the second count, possession of stolen tools.

Drink-Drive Fines

Drink-drive fines imposed Thursday in Victoria provincial court's traffic section ranged all the way from $600 down to $100.

Two persons who pleaded guilty to separate charges of impaired driving were Gerald Arthur Cooper, 51, of 1700 Foul Bay, stopped Wednesday in Victoria and fined $600, and Peter Charles Deane, 24, of 2420 Malaview, Aug. 27 in Sidney and $400.

Six other persons entered pleas of guilty to separate charges of driving with a blood-alcohol reading above .08 per cent.

They were John Andrew Poole, 20, of 8251 Lochside, stopped Aug. 29 in Sidney and fined $400; Manuel Francisco Raposo, 27, of 2507 Wark, Sept. 5 in Saanich and $300; John Joseph Sampson, 29, Brentwood Bay, Sept. 3 in Saanich and $100; Sean Alexander Sauve, 28, of 7240 Kristin, Aug. 25 in Sidney and $150; Richard Henry Scotton, 62, of 9948-3rd, Aug. 21 in Sidney and $100, and Patricia Jean Kent, 34, of 2090 Airedale, Sept. 3 in Saanich and $250.

Another major fine was $400 for Bruce Dale Forsberg, 17, of 1867 Rye, who pleaded guilty to a Saanich charge of criminally negligent driving in a car chase early Sept. 5.

Other fines not previously reported, both after guilty pleas, were $100 for William Stanley Norris, 21, of Chemainus, for driving Sept. 15 in Victoria with a blood-alcohol reading above .08 per cent, and $350 for Edward Taylor, 62, of 3 Helmcken, for refusing Jan. 25 in Colwood to take a breath-analysis test.

B.C. LAND & INSURANCE AGENCY LTD.
530 BROUGHTON ST. 388-5555

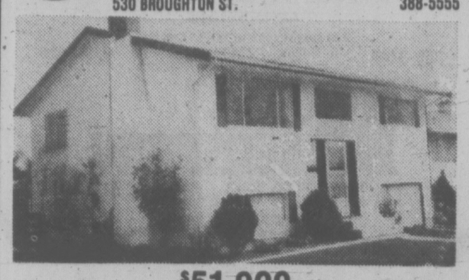

$51,900
SIDNEY
3 years young and 3 bedrooms. The price is NOT a misprint — $51,900. Vendor purchasing. Home in immaculate condition and features large kitchen, living room with fireplace, wall-to-wall carpeting, with workshop in basement area. Lovely fenced, family lot. MLS 19174.
388-5555 CHUMMY CRABBE 479-7998
9-17

REALTORS
Are you operating a one man office? We have a prestige office location with all real estate services in being. Consider relocating and save. Lots of co-operation — especially I.C.I.
SMITH DOBSON Estates Ltd.
384-1424

TARTAN 30

TARTAN Marine Company
proudly announce the establishment of Bob Whyte Marine Ltd., 2266 Harbour Road, Sidney, B.C., as exclusive dealer in Western Canada for Tartan Auxiliary Sailboats from 26' through 48'.
"ON DISPLAY" in Sidney TARTAN 30
LOA 29'11" — LWL 24'3"
Beam 10'—Draft 4'11" Displacement 8750 lbs. — Sail Area — 449 sq. ft. Ballast 3700 lb. — IOR Rating 23.4
Base Price $33,500
(delivered Sidney, B.C.)
Standard boat includes marine head, full cushions, alcohol stove, Atomic-4 inboard, bilge pump, Barient sheet and haylyard winches, compass, pulpit, lifelines, anchor and rode, horn, lifejackets, fire extinguishers, sheets, reefing gear, electrical system. Price includes cradle and commissioning.
Tartan 34 standard boat with inboard power $43,500
Tartan 37 Standard boat with inboard power $69,500
Tartan 41 Standard boat with inboard power $107,500
bob whyte marine ltd.
2266 Harbour Rd., Sidney, B.C.
V8L 2P6 — Tel. 656-6421
NEW AND USED • SAIL AND POWER
9-17

OPEN HOUSES

SAT. 1:30-4:00 P.M.
204—1625 BELMONT AVENUE
$46,000.00

Beautiful two-bedroom quality condominium on quiet street, with 13-ft. old brick fireplace, W-W throughout, two bathrooms, fridge, stove, washer and dryer included. Assessment only $22.00 per month. This unit must be seen to be appreciated (MLS).
384-8001 PAT BAILLIE 479-4594

SAT. 1:30-4:30 P.M.
3937 WINTON STREET
(Between Reynolds and Union)

This newly listed bungalow is a charmer! Freshly decorated and as clean as a whistle! 2 bedrooms, separate dining room, fireplace. 4 appliances included. Extra insulation. Private garden. Quiet street in Lakehill area, close to amenities. Too nice to last — call me now $56,500 MLS 19573.
384-8001 MARION HOPKINS 592-4351

SAT. 2-4 P.M.
4945 LOCHSIDE DRIVE

Lovely 3-bedroom home plus 2-bdrm in-law suite located Cordova Bay with lovely sea views. This home has large living room with fireplace, large separate dining room and dining area in kitchen, leading out onto lovely sundeck. Lots of parking and storage. Asking price only $89,900 for all this space.
384-8001 AL MATTEO 658-5057

SAT. 1:30-4 P.M.
1088 PENWOOD
(off Sooke Rd. (Glen Lake Area)

Empty and needing a loving family — 3-bedroom, master ensuite, on large .48 of an acre, totally landscaped lot. Four years young, living room with fireplace, full high basement ready for development. MLS 19054. Asking $64,900.

SAT. 1:30-4 P.M.
234 MOSS ST.

The area speaks for itself likewise this pretty 2-bedroom full basement bungalow. Full size dining room, beautiful living room. Asking $55,900.
DAR GARSIDE 384-8001

SAT. 1:30-4 P.M.
4021 GLANFORD AVE.

Overlooking Swan Lake park development — three-bedroom home, full high basement with rec. room and bar. Bright kitchen with eating area — room for development over attached garage. A pleasure to show this spotless bright home reduced to $63,900. MLS 19144. For prior viewing of these two good homes call
"THE McGREGORS"
384-8001 or Res. 477-3675.

FOR SALE Royal Trust
Royal Trust Co. Ltd.
9-17

Villa Royale
FROM $23,000
964 HEYWOOD
OPEN TO VIEW
MON.-SAT. 1:30-4:30

Retirement living, overlooking Beacon Hill Park, sauna, swirl pool, roof lounge, workshop, walk to town, 1 bedroom as low as $23,000, 2 as low as $32,600.
(Leasehold interest)
Sales Office No. 116 382-1414
For Special Appointment
Call L. Hogarth
592-3537 or 592-2407 anytime.
9-15
Whyte & Gower Oak Bay Properties Ltd.
2227 Oak Bay Avenue

OPEN SAT. NOON-5
9350 WEBSTER PL., SIDNEY

Follow arrows off 9300 block Lochside.
4 bedrooms, 1½ baths, den, large lot, two fireplaces and fully finished rec room. Come see us Sat. or call now for private showing. MLS 19402.
LES BOHER 598-1665
TERRY SMOLLETT Pgr. 729 388-6275
or 595-5171

OPEN SAT. 2 to 4:30
RARE GEM — GORDON HEADS BEST

1974 GRANDVIEW
Magnificent seaviews from your own acre. Large family home with a real atmosphere for the growing family. Sundecks, patios, fruit trees galore and even a subdividable acre. See this home with
LES BOHER 598-1665
TERRY SMOLLETT Pgr. 729 388-6275
or 595-5171

OPEN SAT. 1:30-4
735 CAMEO

1455 total square feet of living space in the 13 year old home with completely finished rec room with 2 piece bath in basement plus 3 bedrooms up. There is lots of room for a growing family and boasts EXTRA LARGE LOT 60 x 176 with greenhouse, various fruit trees plus a fantastic garden. See it Sat. You won't be sorry.
595-5171 JACK HOWES 388-6275 Pgr. 2332
595-5171 TOM McCLUSKEY 386-7320

SOOKE
ENJOY COUNTRY LIVING

$42,500 EACH SIDE
Brand new strata title duplex on quiet country cul-de-sac with sea view and beach close at hand for children or keen fisherman. Each side has 3 bedrooms, large living room with sliding doors to private patio. Generous carport with separate storage area. Low down payment and B.C. Second Mortgage makes this duplex easily obtainable to qualified purchasers. MLS 10761
595-5171 GODFREY WALLS 656-4891

ASKING $42,500!!!
OPEN HOUSE—SAT., 1:30-4 P.M.
654 GRIFFITHS STREET
Raynor St., right Langford, left McCaskill
3 Bedrooms — New Aluminum Siding
Auto Oil Heat — Quick Possession
Full Basement — Rewired
Modern Kitchen — Try $2,500 Down
MLS 17962
595-5171 DICK JAMES 592-2139

Realtor Canada Trust
9-17

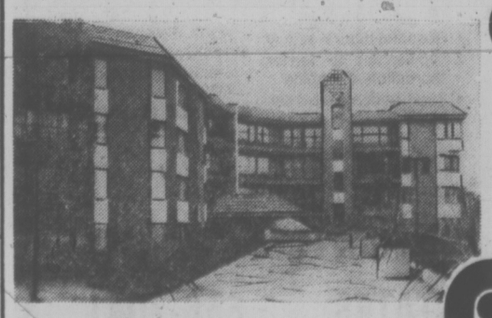

Chateauneuf
1149 ROCKLAND AVE.
your corner of the world
★ Guaranteed Sale Program—enables you to trade your present home on a Chateauneuf home.
★ Special 10% (Per Annum) interest rate mortgage available.
★ A good selection of 2-bedroom, 2-bath homes still available.
$49,750 - $65,200
Display Suite open for viewing
Mon. to Sat., 1 p.m. to 6 p.m.
FARMER Investments and Realty Ltd.
825 Bay St. Phone 382-2134 or 388-9989
9-13

Introducing
"The Nest"
245 Ontario Street (James Bay)
TOWN HOUSES
All 3-Bedroom

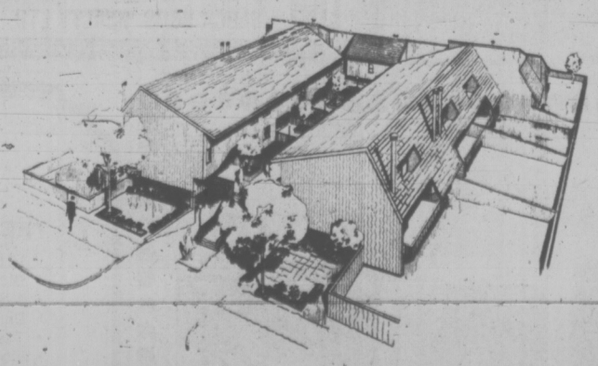

THE NEST — styled for the 70's . . . is unique in design. Features maximum privacy with minimum personal upkeep. Rugged exterior is oiled cedar setting off the sturdy construction. Covered parking, small private garden or patio area. Some with full basement. Choose yours early.
$52,900 to $58,900
Peter Mason Bus. 386-7771 Res. 477-9318
Visit our display suite
Saturday 2 to 5 p.m.
Moody & Mason REALTY LTD.

Vancouver Takeover of VON Set—McClelland

The provincial government takeover of the Victorian Order of Nurses in the Greater Vancouver area will go ahead as planned Oct. 1, Health Minister Bob McClelland said today.

The nursing and physiotherapy services provided by the VON will become the responsibility of Vancouver, Richmond, Buraby and the North Shore, he said.

The provincial government about 2½ years ago took over the VON in the Greater Victoria area and in the White Rock-Surrey district.

The administrative change means all community nursing service will now be offered by only one organization "thereby promoting maximum coordination with a minimum of duplications in administration and services," McClelland said.

"I wish to stress that far from any reduction in service, I anticipate an insecrease in the months and years ahead."

The VON have been completely financed by the provincial health department since 1974. The cost in 1974 was $658,000 and the estimated cost for 1976 is set at $1.3 million.

The takeover affects about 90 nurses and 11,000 patients. The health minister said almost all of the nurses have accepted positions with the local organizations which will now be responsible for the services.

McClelland disputed statements by Dr. Nairn Knott, president of the VON, that the dedication of VON workers may eventually dissipate into the "Civil service syndrome and lose the humaneness, love of fellowman, the Christian attitude or whatever you like to call it."

McClelland said the nurses are "dedicated, strongly motivated healing-people" and he sees no reason for this to change.

Cowichan Lab Opened

University of Victoria president Howard Petch and Crown Zellerbach (Canada) chairman R. G. Rogers today opened the new UVic research laboratory at Lake Cowichan.

Ceremonies took place at the 25-acre site with its 3,000 feet of waterfront where Crown Zellerbach designed and built the new $70,000 laboratory.

The land for the Jeanne S. Simpson Field Studies Resource Centre was bequeathed to UVic by Mrs. Simpson in 1973. Crown Zellerbach finished the log-cabin style laboratory this summer.

Mrs. Simpson and her husband lived in a log house built by an earlier owner in 1903. It still stands today and will be renovated.

The new laboratory will be used by both university and non-university groups for biology, geography and education research and instruction.

Future plans call for a $300,000 dormitory so facilities can be used for more than day-trips from the university to the Lake Cowichan campus.

The Simpsons developed many types of rhododendrons on their land and about 160 varieties of the flowering plant were recently transplanted to the UVic campus gardens.

Thumb-Sucking May Leave Lasting Mark

EDMONTON (CP) — A Victoria dentist says thumb-sucking may leave a lasting mark on the shape of the face.

Dr. Hugh Lamont, who has studied thumb suckers for 8½ years, said in an interview Wednesday during the annual meeting of the Canadian Dental Association that thumb-suckers may suffer permanent alteration to their facial bones.

"It may be more serious than we used to think if it actually changes the housing of the teeth and the supporting structures in the face." It could complicate existing dental problems and result in higher dental bills, he said.

DISPLAY REAL ESTATE

Pages

CLASSIFIED REAL ESTATE

230 Acreage for Sale and Wanted
240 Business Opportunities
241 Business Opportunities Wanted
247 Commercial or Industrial Properties
258 Condominiums and Townhouses
263 Country Homes and Properties
270 Exchange Real Estate
290 Farms for Sale and Wanted
263 Garages for Sale, Rent, Wanted
293 Gulf Island Properties
250 Houses for Sale
265 Houses Wanted to Buy
296 Listings Cancelled
268 Listings Wanted
271 Lots for Sale
294 Mainland and Out-Of-Province Properties
273 Property for Sale
274 Property Wanted
244 Revenue Property
245 Revenue Properties Wanted
285 Up-Island Properties
256 Waterfront Properties

See 3rd Section of This Newspaper

OPEN HOUSE
SATURDAY 1:30-4:30
4731 TREETOP HTS.
(Off Cordova Bay Road)
—Fantastic view property offering
—2,500 sq. ft. of living area
—4 bedrooms, family room, 2½ baths
—minimum care garden
—Immediate possession
In attendance; prior viewing, call:
386-2111 ALAN WESTGATE 656-3423
MONTREAL TRUST CO.
9-17

4 NEW HOMES
GORDON HEAD
★ 3 and 4 Bedrooms ★ Dishwashers
★ Over 1200 sq. ft. (Finished) ★ Landscaped
★ 1½ Baths and 2 Full Baths ★ 2 Blocks to Schools
★ W/W Carpeting ★ 1 Block to Bus
★ Walk to University
★ Immediate Occupancy
PRICED TO SELL
ALL TRADES CONSIDERED
TERMS FLEXIBLE
TOWN & COUNTRY REALTY LTD.
382-7276
9-17

JAMES BAY TOWNHOUSE
3 Bedrooms, 2 Bathrooms
Quality Carpets and Fixtures
Double-Glazed Windows
Children and Pets Welcome!
POSSESSION NOW—NO PAYMENTS UNTIL 1977
Color TV : Dishwasher : Stove : Fridge
OPEN TO VIEW 1:30-4:30
FRIDAY-SATURDAY
101 ST. LAWRENCE
386-2910
656-3233
Keating Investments
9-17

CADBORO BAY
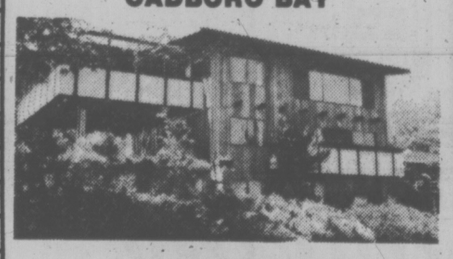
ORCHARD AND SPRING
2502 SINCLAIR
OPEN HOUSE SATURDAY 2 to 5
A superbly designed and constructed 5-bedroom residence with excellent sea views, a fully fenced orchard and a registered spring — a unique country retreat in the heart of Cadboro Bay. View balconies off two of the bedrooms. Three bathrooms. Intriguing, well-planned kitchen with adjoining laundry room. Large completely private sundeck off dining room. Recreation room. Workshop. This unique 3-level residence is offered at $122,000.
RESIDENCE 598-1420 TED WALFORD OFFICE 477-1841
8-20 BLOCK BROS. REALTY LTD.

H. HEGEN RLTY LTD.
OPEN HOUSE
996 Carolwood, Broadmead area.
Sat., Sept. 18, from 1 to 5 p.m.
First time on the market, a rustic post and beam home of unique design. Over 1700 square feet of luxurious living space on the main floor and 750 square feet of developed basement area, spacious 2-car garage. A quality home on an expertly landscaped lot.
Full Price: $124,800
Owner has bought and will consider trades. (Mortgage paper, equity in your present home, etc.) Hans Hegen will be in attendance. Office: 493 Burnside Rd. 388-4014, Res: 477-3227. (MLS. 19661).

PRIVACY — VIEW.

Situated on 1.45 acre Elk Lake property. Quiet seclusion, beautiful setting plus an executive type home to satisfy the most discerning buyer. Guest-size living and dining room area. Large kitchen, 5 bedrooms plus den and recreation room. Many special features in over 2,600 sq. ft. finished area. 3-car garage — workshop. MLS. Price $139,000.
Century 21 MAYFAIR REALTY Mayfair Centre 386-2955
GEORGE PARSONS 386-2955 or 598-3847
9-17

2047 FERNDALE
OPEN HOUSE
SATURDAY 2-5
On a large and beautifully treed garden, and in an area of exclusive properties, an exceptionally versatile and luxurious residence. 3 bedrooms with optional 4th and 5th on the main, master ensuite. Spacious reception hall, large drawing room with adjoining dining room, 20x13.6 family room with brick fireplace, 3 bathrooms, 2 fireplaces, workshop. The kitchen is also spacious, plus a large breakfast area and sliding glass doors to a sundeck designed for both winter and summer use. Offered at $99,000.
TED WALFORD
OFFICE 477-1841 RESIDENCE 598-1420
BLOCK BROS. REALTY LTD.
8-27

DO YOU ADMIRE THE WORK OF CRAFTSMEN?
YOU CAN SEE IT, YOU CAN OWN IT
Sited strategically on a high lot with views of the city and Sooke hills is this magnificently planned two-bedroom executive Chalet-type, custom-built home. A Little Gem between Cook and Tattersall
1171 HOLLIS
OPEN TO VIEW SAT. 18TH, 1:30 to 5:00 P.M.

PRICE $104,500
JOHN JENKINS 598-3344 (bus.) 598-5767 (res.)
JACK MEARS OAK BAY REALTY
9-17

OPEN HOUSE
1247 ACTON ST.
SATURDAY 1-4 P.M.
HOME PLUS REVENUE—NEAR NEW
3-bedroom family home PLUS self-contained 1-bedroom suite rented at $250 month
Immediate Occupancy — Easy Terms
ONLY $71,900
For further information contact
386-3124 J. S. COLWELL 479-4670
SEASPRAY PROPERTIES LTD./ REALTORS
9-17

OPEN HOUSE
FRIDAY & SATURDAY — 1:30 to 4 p.m.
3085 COLQUITZ AVENUE
Olde English Charm!
Yes, by jove, with the leaded windows, clinging vine and all that! Well built and maintained, the appeal of this 2-bedroom home is enhanced by the imaginatively landscaped lot which borders on Colquitz Creek. A shaded patio for added privacy and a sundeck is also included, along with other attractive features. Asking $75,600. MLS 19439.
FOR SALE Royal Trust THE SIGN THAT SELLS
In attendance:
JOHN LUND
477-0191 or
384-9279 (res.)

OPEN HOUSE—GLEN LAKE
2836 RONALD RD.
SAT. 2-4:30 P.M.
Due to imminent transfer of owners, I have been authorized to reduce the price of this very delightful home to
$58,400
Landscaped treed corner lot. Spacious living room, raised hearth fireplace, dining room with glass doors to large sundeck. Kitchen with dining area, 3 bedrooms up — 1 down, 1½ bathrooms, recreation room with open Franklin fireplace, 2 unfinished rooms, utility and storage in basement. Just 6 years old and close to schools and shopping.
DON ROBBINS In Attendance
384-9335 384-9072
DAVID BURR LTD.
9-17

MUST SELL !!!
Owners have purchased at a good price and are prepared to pass their savings on to you. This 3-bedroom, finished basement, immaculate home has beautiful panoramic views of rolling country side from the spacious sundeck. Yet, only a short walk to one of Victoria's finest Elementary schools. Situated at the end of a quiet cul-de-sac. Realistically priced at $69,900 (MLS)
Jack Lidstone—477-9262
Jack Kennish—479-3061
Victoria Realty Ltd.
386-3585
7-28

949 ROCKLAND SQUARE
949 PEMBERTON ROAD
THE ONLY TOWNHOUSES IN THIS DESIRABLE AREA
• 16 Luxury Homes (Some Basements)
• Old Brick Fireplaces
• 3 Bedrooms, 2½ Baths
• Deluxe Carpets and Lighting
• Thermopane Windows
• Electric Heat
• Architect Designed
• Side by Side Fridge/Freezer
• Vacuum Systems
• Self Clean Range
• Dishwasher
• Garburator
• Deluxe Washer and Dryer
• 1.3 Acres Landscaped/Sprinklered
CHECK AND COMPARE
SALE PRICED FROM $99,500
SHOWN BY APPOINTMENT ANYTIME
OPEN FOR VIEWING SATURDAYS 1:30-4:30
HERB McDANNOLD 595-1177
382-9191
GLEN McDANNOLD 595-6488
the Permanent
9-17

Something Really Exciting!
WELCOME
DEAN PARK TO Park Pacific's ESTATES
Beautiful New Development
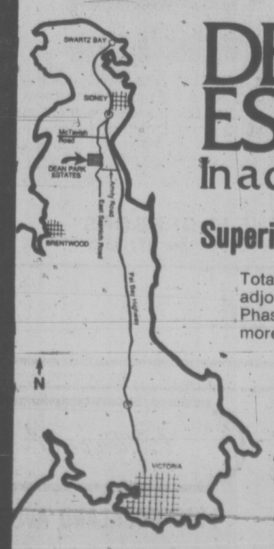

DEAN PARK ESTATES
In a class by itself.
Superior View Lots from $33,250
Total development consists of 365 choice parklike acres adjoining 382 acres of Prov. Park overlooking Gulf Islands. Phase one is a total of 117 prime residential lots, min. size more than a third of an acre for plenty of privacy and room.
Nature Trails Adjoin John Dean Park
• Prime location
• Minutes from town
• Beautiful natural setting
• Convenient to ferries, recreation, shopping
• Total underground services
• Prestige living at its best
• Close to many salt water beaches
• Fishing, crabbing, clam-digging minutes away
• Schools in immediate area
Enter off E. Saanich Rd. between McTavish and Dean Park Rds.
J. B. YOUNG 598-1818
Park Pacific 383-4124
DEAN PARK ESTATES 656-7041
9-17

Ford's Electric Car Veto Fails

WASHINGTON (AP) — The House voted Thursday to override President Ford's vote of a $160 million bill to promote research and development of cars that run on electricity instead of gasoline.

The vote was 307 to 101, or 35 more than the two-thirds needed to override. Now, the vote issue goes to the Senate.

The president vetoed the bill Monday, saying private industry is better equipped to undertake a research and development program. He said development of a better batters is crucial, and it would be premature for the government to engage in a massive demonstration program before this is accomplished.

It was Ford's 56th veto.

The bill proposes a five-year project by the Energy Research and Development Administration to construct 7,500 demonstration electric cars.

DEFENCE BUDGET RISING IN U.S.

WASHINGTON (WP) — Next year's U.S. military budget request will be larger than President Ford had anticipated but no figure has yet been set, defence secretary Donald Rumsfeld said Thursday.

Holding his first lengthy press conference since having a benign nodule surgically removed from his thyroid gland on Aug. 13, Rumsfeld said neither he nor Ford has settled on an estimate for the fiscal 1978 defence budget.

But Rumsfeld said he anticipated the total request to exceeed the $120.6 billion the president estimated in January would be needed for defence in the fiscal year 1978 — beginning Oct. 1, 1977.

That figure — known as total obligational authority since it includes money that can be committed as well as that actually spent within the budget year — compares with the $112.7 billion Ford requested for fiscal 1977.

Although Ford has revised his military budget since January — including asking for extra money for shipbuilding — Congress this year has appropriated most of the money requested. The president's revised request — again in total obligational authority — now comes to $113.2 billion for fiscal 1977, according to defence spokesmen.

LUXURY PENTHOUSE
VICTORIA CITY
Here's your opportunity to purchase the best suite in what is considered Victoria's finest steel and concrete structure. Enjoy the outstanding views of Olympics, Straits and Beacon Hill Park. Features, too many to list, include swimming pool, sauna and whirl pool. Luxury plus . . .
Offered at $85,000
For appointments to view, contact
386-6331 DOUGLAS ORR 477-5649
A. E. LEPAGE WESTERN LTD.
9-16

BY BUILDER
NEW STRATA TITLE DUPLEX
Each side has 1400 sq. ft. finished area, 3 bedrooms, family sized living room with fireplace, dining room, kitchen with eating area, bathroom, sundeck and full basement. The lot is fenced and landscaped. Quiet dead end street with playground. 752 and 756 Seven Oaks — Each side $65,000. OPEN TO OFFERS.
STEIN CONSTRUCTION CO. LTD. (Victoria Hudac Member)
9-17 477-2787

FARMER Investments & Realty Ltd.
825 BAY ST., VICTORIA, B.C. 382-2134

OPEN TO VIEW
4659 LOCHWOOD
(Turn Right off Amblewood)
SATURDAY, 1:30 to 4
Perfection in Broadmead — One-of-a-kind luxury home with over 2,000 sq. ft. of living area on one level with a minimum of steps. Beautiful sunken Liv. Rm. with flr.-to-ceil. fireplace — separate formal Dining Rm. — smart, fully appliance kitchen. Cozy fireplaced Family Rm. — adjacent large entertainment room — 2 Bedrms. — the Master is exceptional, very spacious with private lounge and patio — deluxe 4-Pce. Bath en suite. Quality broadloom throughout. This unique home with its wide expanse of glass and patios encompasses the beautiful natural park surroundings, and affords complete privacy from the street. A very special offering at $123,000 (MLS).
Gerrie Hutton
9-17 382-2134 or 386-3927 (Res.)

$29,900-$45,900
JOFFRE MANOR
1121 ESQUIMALT RD.
OPEN TO VIEW
MON.-SAT. 1:30-8:30

One and two bedrooms $29,900-$41,500
One large 3 bedroom—$45,900
Attractively designed for pride of ownership. Adult oriented.
Drop in or call CLARE BROCK anytime
598-3321 or 382-1832
9-1 JACK MEARS OAK BAY REALTY LTD.

OPEN HOUSE
1204 Rockcrest
Sat. 2:30 to 4:30
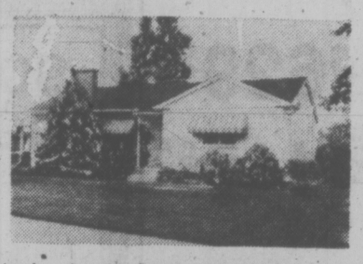
Looking for a home in Rockheights? Don't miss seeing this well cared for family home. Features three bedrooms, large living room, guest-size dining room, sundeck, full basement with rec. room, handy to schools, churches and shops. Early possession.
$72,500
384-9335 W. E. (WIL) WILSON 477-4328
db david burr LTD.
9-17

OPEN HOUSE

"CEDARFAIR"
1025 FAIRFIELD RD.
SAT. 10-5 P.M.
—4 spacious suites
—Designed for lge. furnishings
—2 with wood-burning Fireplaces
—Controlled underground parking
—Res. Salesman B. Brown, No. 103—386-1234
—Cathy Atkins, 479-5427—479-1667
New MLS.
J. H. Whittome & Co. Ltd.
4520 West Saanich Rd. 9-17

1874 CARNARVON
Only $57,900. Three bedrooms on main floor, L-shaped living room and dining room, fireplace, hardwood floors, full high basement. 21 years old, and in good condition. Must be sold.
385-7721 CLIFF SALMOND 477-3626
GARDNER REALTY LTD.
9-17

GREEN ACRES
OPEN HOUSE
SAT. 2-4:30 P.M.
1341 BALMORAL ROAD
STADACONA PARK)

Character four-bedroom family home on quiet street in excellent area central to public transportation, all grades of education and shopping. Very large kitchen with adjacent sundeck. Large well-maintained fenced lot. Fully developed basement, ideal for possible in-law suite. Finally, the price is right.
V. C. WOODWARD 385-9741 (anytime)
8-27
HENDERSON REALTY LTD. 385-9741

Here are Some of THE BEST HOMES AROUND!
Wembley Manor
CONDOMINIUM HOMES
1665 OAK BAY AVE.
Quality, comfort and convenience combine in this outstanding condominium building.
You'll enjoy your bright new suite with sunny southern exposures, pleasant distant views — especially from your extra large balcony or patio.
You'll also appreciate the thoughtful design not only of Wembley Manor as a whole but also of the in-suite planning — including the dinette area in your fully equipped new kitchen.
$47,000 to $56,000
Whyte & Gower
Oak Bay Properties Ltd.
2207 Oak Bay Ave.

OPEN TO VIEW MON.-SAT. 1:30-4:30
(Except Holidays)
For Special Viewing Appointments Call 592-2407
9-17

The Hillshire
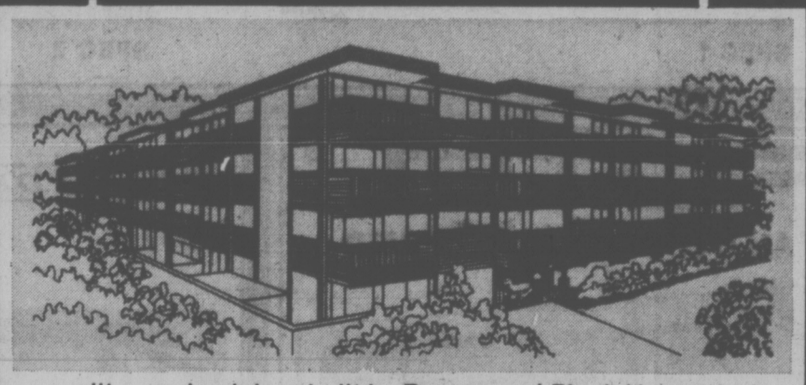
quality condominium built by Reeson and Pinch Homes Ltd.
Now Open!
The Hillshire is now open!
If you're thinking of buying, look over The Hillshire. The suites are quality constructed and are priced as low as $28,700.
FEATURES INCLUDE:
• Central location on major bus routes
• Exceptionally large kitchens (many with eating areas).
• Games Room, Hobby Room
• Elevator
• Across from the Hillside Mall
• Close to Camosun College
• Sun drapes
• Marble vanity tops
• Colored appliances: Dishwasher, Refrigerator and Stove included
• 1 Year Builder's Warranty
• Several floor plans from which to choose
• Financing available to approved purchasers
LOCATED AT 1525 HILLSIDE AVENUE
OPEN FOR VIEWING MONDAY-FRIDAY 10AM-10PM
SATURDAY 10AM-6PM
FOR SUNDAY VIEWING PHONE ANY OF THESE NUMBERS:
383-1493, 595-3022, 592-6372, 656-5235 or 385-9921
KNOWLES REALTY LTD.

GRAND OPENING

SEPTEMBER 17th and 18th

Fri. 9 a.m.-9 p.m.
Sat. 9 a.m.-5 p.m.

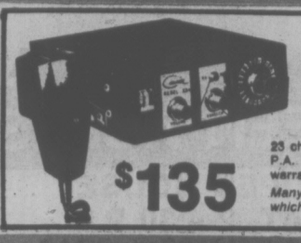

COURIER REBEL 23

23 channel C.B. for car or boat. S/RF meter, P.A. switch, automatic noise limiter, 3-year warranty.

Many other models and accessories from which to choose.

$135

THE BEST IN 'CB'

COBRA.28

With scan alert — keeps channel 9 automatically monitored and breaks in when there is trouble — no matter what channel you're on — many other features.

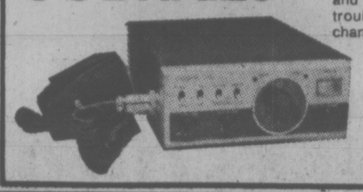

$309.95

Dual

CS 701

Single play turntable — electronic direct drive. Complete with base, dust cover and including Shure V15 111 deluxe cartridge.

$399.00

SONY Betamax

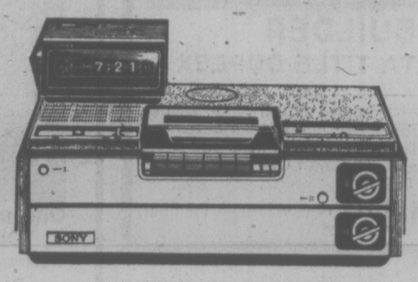

THE TIME SHIFT MACHINE

See what you've been missing — the Betamax lets you see one program and record another for later viewing. Connects to any solid state TV set **$1745**

FOR THE ULTIMATE IN SOUND . . .

PIONEER SPEC 1 Stereo Preamplifier $629.95

PIONEER SPEC 2 Stereo Amplifier $1149.95

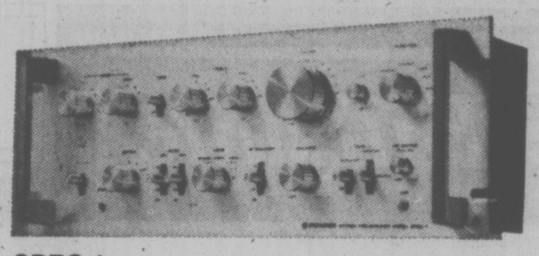

SPEC 1

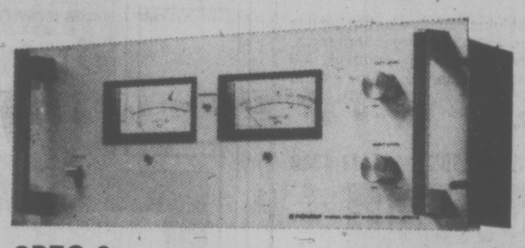

SPEC 2

SONY KV1740 TRINITRON COLOR TV

Full 2-year parts and labour warranty.

SPECIAL **$649.00**

ROTEL®

AM/FM STEREO RECEIVER

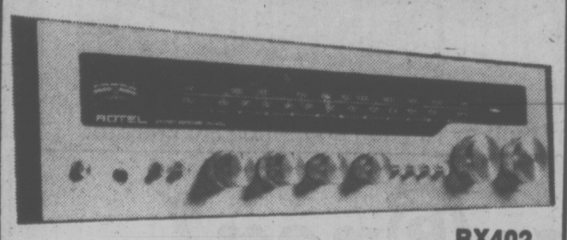

RX402

The number one choice in the U.K. is now available in Victoria. See the complete line of stereo tuners, receiver and amplifiers. The RX402 shown here is a consumers' report "best buy." 2x25 watts RMS **$329.50**

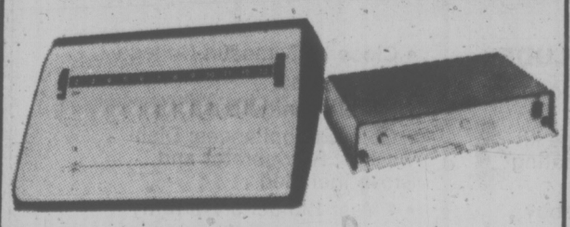

JERROLD
12 CHANNEL TV REMOTE CONTROL UNIT

FITS ANY TELEVISION—
OFF-ON CHANNEL SELECTOR—
FINE TUNING **$76.95**

LLOYD'S TV Game

E 812

Plays six different games, 2 separate remote controls on any TV set.

$89.95

EVEREADY 82L FLUORESCENT LANTERN

Can be plugged into auto cigarette lighter socket with optional adaptor. Batteries extra.

$15.95

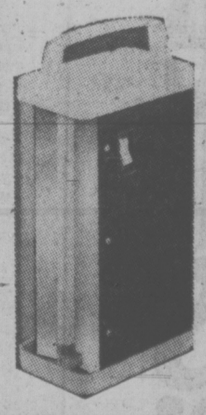

SONY CLOCK RADIO

TFM—C480W

$59.95

SONY

1800' POLYESTER REEL TO REEL TAPE

$4.79

CHECK OUT OUR MANY OTHER GRAND OPENING SPECIALS!

QUEALE ELECTRONICS LTD.

1004 PARK ST. — PHONE 388-6111 (FREE "AT THE DOOR" PARKING)

Between Cook and Quadra, 1½ Blocks East of Sands Funeral Chapel

Victoria's Sight and Sound Supermarket

SOUTH ISLAND WATERS AWAIT DERBY ANGLERS

All waters south of a line drawn between Port Renfrew on the west coast of Vancouver Island and East Point on Saturna Island will be fair game Sunday for fishermen trying their luck in the seventh annual Saanich Rotary-CFAX salmon derby.

Tickets for the fishfest are $2 and the top fishing prize is a two-week trip for two to Mazatlan, Mexico.

Electronic equipment, such as stero systems, will go to the fishermen weighing in the next 10 heaviest fish and there will be about an additonal 30 hidden-weight prizes.

The tickets also give the purchaser a chance at the draw prize of a new car.

Proceeds from the derby will be donated to the Canadian Mental Health Association and weigh-instations will be located at Elliott's in Port Renfrew, Sooke Harbor Marina, Pacific Lions Marina, Cheanuh Marina, Pedder Bay Marina, Kinver Beach (Esquimalt Anglers), James Bay Anglers, Oak Bay Marina, Van Isle Marina, Deep Cove Marina, Tsartlip Indian Ramp in Brentwood Bay, Gilberts, Brentwood Boat Rentals, Angler's Anchorage Marina, Hall's Boathouse, Shore Acres Marina, Anchor Marina in Cowichan Bay, West Bay Marina and Ganges Harbor.

Centre Refuses To Report to B.C.

TORONTO (CP) — Centre Morris Zubkewych won't play professional football again unless British Columbia Lions trade him to Hamilton Tiger-Cats.

Hours after the Lions acquired him from Toronto Argonauts for further considerations in a Canadian Football League transaction, Zubkewych said the Argos traded him because of a contract dispute.

"I'm in the same boat as all Canadians in the Canadian Football League," he said, referring to the disparity between salaries for imports and non-imports in the league.

"I didn't intend to sign for what they offered."

Zubkewych is unwilling to leave the Toronto area because he is in the second year of a four-year program at the Canadian Memorial Chiropractic College.

In Vancouver, a B.C. spokesman said Zubkewych would be placed on the suspended list until he reports.

Zubkewych, 24, suffered a broken leg last year in his second season with the Argos. He began the 1976 season as the Argos' starting centre.

RACING ENTRIES

SATURDAY ENTRIES

EXHIBITION PARK

FIRST RACE — Claiming, $1,950, for three and four-year-olds, six and one-half furlongs.
Crowsnest Flyer (Wolski) 113
Timeher (Chabara) 116
Kelving (Johnson) 116
Green Apple Pie (no rider) 103
Fates Fortune (Demorest) 108
Azulique (no rider) 110
Postal Code (Furlong) 113
Campbells Gamble (no rider) 105
Sherrs Delight (LeBlanc) 115
Dark Blue Sky (Arnold) 116
Also eligible:
Right Rare (Tierney) 115
Shadow Cove (Munoz) 116
Salty Tom (Barroby) 122
B.C. Comedy (Wolski) 108

SECOND RACE — Claiming, $2,900, for two-year-olds, six and one-half furlongs.
Nautical Dancer (Krasner) 115
McKutch (no rider) 115
Golden Comic (Brownell) 112
Opening Move (Demorest) 112
Premier Fleet (Barroby) 117
Sheer Perfection (Chabara) 115
a-Northern Pilot (no rider) 115
Prince Roderick (Arnold) 115
a-Haydn's Choice (no rider) 115
Lysergic (Furlong) 120
(a) Lee Haslam entry.

THIRD RACE—Claiming, $2,300 for three-year olds, Canadian bred, six and one-half furlongs:
Alder Joe 115
Jays Titan (Charlton) 120
Mr. O' Giant (no rider) 115
Hardly Fair (Chabara) 120
Norths Green (Carter) 120
Dark Triumph (Smith) 120
Another Charger (Arnold) 120
Hard to Miss (Furlong) 117
Native Alder (Demorest) 115

FOURTH RACE — Claiming, $2,050, for three-year olds and up, one and one-sixteenth miles.
Mr. Mapleleaf (Smith) 122
Austin Tayshush (Furlong) 119
Railway Charley (LeBlanc) 119
Leigh Erin (Munoz) 116
General Ridge (Maese) 119
Lord Bug (Schleiffers) 119
El Candil (no rider) 119
Dr. G. G. Mac (Arnold) 119
Centennial Hostess (Brownell) 116
Jack N' Ginger (Barroby) 122
Also eligible:
Vancouver D (Demorest) 119

FIFTH RACE — Claiming, $3,400, for three-year olds and up, one and one-sixteenth miles.
Langley Beau (Smith) 113
Salt Chuck (no rider) 108
a-Cointreaus Prince (Barroby) 117
First Contact (Furlong) 113
Ablakh (Maese) 117
Defiant Dude (J. Dailey Sr.) 119
Real Smooth (Krasner) 109
a-Proud Magic (Demorest) 112
Khafare (Tierney) 117
Cammeray (Carter) 113
(a) L. Lucas entry.

SIXTH RACE — Allowance, $3,400, for three-year-olds, one and one-sixteenth miles.
North Hand (Johnson) 115
Prominent Star (Brownell) 115
Pesty Kid (Chabara) 120
Peter Gordon (Smith) 112
Devastate (Krasner) 120
Dark Summer (Charlton) 115
Major Talent (Furlong) 115
Never Charges Jr. (Demorest) 110
Boundary Girl (Brownell) 112

SEVENTH RACE — Allowance, $4,000, for three-year-olds, six and one-half furlongs.
a-Little John Brown (Johnson) 115
Bird Of Courage (Arnold) 120
Fighting Policy (No rider) 115
a-Blue Gravy (Johnson) 115
Lees Craig Seven (Maese) 115
Autumn Glen (Chabara) 117
Full Moon Charlie (Krasner) 112
Flyng Entertainer (Demorest) 115
(a) J. Allan entry.

EIGHTH RACE — Claiming, $3,600, for three-year-olds and up, six and one-half furlongs.
Harvey's Bud (Demorest) 106
Saucy Verdict (No rider) 117
Sun N Shadow (Charlton) 115
Nee Coursant (Krasner) 115
Shoe Blue (Barroby) 118
Morning Story (Tierney) 117
Elescorial (Johnson) 118
Freedom Charger (Smith) 118

NINTH RACE — City of Victoria Handicap, $12,500 added, for three-year-olds and up, six and one-half furlongs.
Captains Party (Johnson) 118
Cash Your Ticket (Arnold) 117
Trustwood (Krasner) 118
Alternate (Tierney) 113
Delta Bay (Furlong) 112
Old Par (Maese) 112
Body Bend (Carter) 114
Sky Ride (Demorest) 108

TENTH RACE — Claiming, $2,800, for three-year-olds, one and one-sixteenth miles.
Darshans Reward (Barroby) 115
Royal Lace (Tierney) 120
Tearing Down (Arnold) 120
Billy Little Bear (Smith) 115
Prime Bit (Demorest) 115
Bud N' Windy (Johnson) 120
Right Token (J. Dailey Sr.) 120
Winning Touch (Krasner) 115
Frelach (No rider) 120
Willie The Kid (No rider) 115
Also Eligible:
Beachcomber Nick (LeBlanc) 115

COURT OF REVISION ON MUNICIPAL VOTERS' LIST OF THE CITY OF VICTORIA FOR THE CURRENT YEAR 1976

The Court of Revision on the Municipal Voters' List of the City of Victoria for the current year 1976 will sit in Committee Room No. 1, City Hall, Centennial Square, on Friday, the FIRST day of OCTOBER, 1976, at TEN O'CLOCK in the forenoon.

F.M. WALLER
CITY CLERK
City Hall
Victoria, B.C.

Tighter Tax Reins On Team Purchases

WASHINGTON (AP) — Legislation which increases by millions of dollars the taxes paid by investors in professional sports franchises was passed by Congress on Thursday and sent to the president.

The measure also requires that any one who wins $1,000 on a single horse race bet or $5,000 lottery must pay a 20-per cent withholding tax immediately to the Internal Revenue Service.

Groups fostering national and international amateur sports competition such as the Amateur Athletic Union, can qualify as organizations which can receive tax-deductible contributions under the bill.

The provisions pertaining to sports are included in the general tax-tightening bill, which is expected to be signed into law by President Ford.

The Treasury stands to gain $9 million during the year starting Oct. 1, and up to $20 million annually by 1981, said congressional staff members.

Under the terms of the bill, the amount allocated to player contracts by a purchase of a sports franchise could not exceed the amount of the sales price allocated to these contracts by the seller.

There also would be presumption that no more than half the price would be allocated to player contracts unless the taxpayer involved shows the government it is proper to allocate more than half the amount.

Typically, congressional tax experts said, a buyer of sports teams tries to allocate as much as possible of the total purchase price of a franchise to the player contracts, since the cost of these may be depreciated over the useful life of the player.

For instance, a federal court case against Atlanta Falcons of the National Football League showed the team allocated 91 per cent of its purchase price to enter the league to player contracts. The court lowered the allocation to 36 per cent of the purchase price, a decision which the Falcons have under appeal.

There are many who believe the amendment against sports franchises is aimed at baseball for letting Bob Short, the former owner of Washington Senators, move the team to Texas in 1971 and leaving Washington without a team.

Tax reform measures against professional teams have been discussed for years on Capitol Hill, but it wasn't until three years ago that the legislation was first introduced.

The measure relating to gambling, which will become law 90 days after it is signed by the president, caught racing officials off guard, many of whom hadn't known that it was being considered.

"This is going to be devastating," said Arnold Kirkpatrick of the American Horse Council. "This is going to drive everybody right to the (illegal) bookies."

The amendment does not only apply to high-priced triples, exactas or other exotic wagers. If a gambler bets $500 on a winning 2-1 shot, $200 of his profits will be withheld at the cashier's window.

The withholding tax is something which the IRS has wanted for a long time.

Island Saw Co.
617 Chatham Street 385-5500
7-6

FREE FILL
Hauling Charges Only
O.K. TRUCKING CO. LTD.
382-6136
9-15

DISTRICT OF NORTH SAANICH LIST OF ELECTORS

Public Notice is hereby given that a Court of Revision of the Annual List of Electors for 1976/77 will be held at the North Saanich Municipal Hall, 1620 Mills Road, North Saanich, on Friday, October 1st, 1976, from 7:30 to 8:30 p.m. for the purpose of correcting and revising the said list and for the hearing of any complaints or applications to add names to the List of Electors. All persons are hereby required to take notice and govern themselves accordingly.

E. F. Fairs
Municipal Clerk

★TAKE YOUR PICK★
Now Only 2 of Each Left

Kimball "Whitney" Spinet Piano OR Galanti F-1 Spinet Organ

★ 75-Year Factory Soundboard Warranty
★ Contemporary Walnut Cabinetry
★ Price Includes Matching Bench, Delivery and One-In-Home Tuning

★ 2 Full 44-Note Keyboards
★ 1 Finger Auto Chord and 6 Rhythms
★ Price Includes Matching Bench, Delivery and One-Year Family Lessons

EACH REGULARLY PRICED AT $1295
IN YOUR HOME FOR ONLY $1088
SHOP NOW AND SAVE OVER $200
Cascade Organ & Piano Warehouse Sales
Mon. to Sat., 10 a.m.-6 p.m.
Thurs. and Fri. Nights 'til 9:00 p.m.
Featuring Gulbransen, Kimball and Galanti
Warehouse No. 2, 370 Gorge Rd. E.
(Across from B.C. Forest Products, above and behind McDonald's Supply)
Volume Buying and Lower Overhead —Ensures— LOWEST PRICES
TELEPHONE 383-8711

MARIGOLD NURSERY

We're growing . . .
to help you with your growing
GRAND OPENING
We'd like to welcome you to our new retail area with these special savings!

GROWING TO HELP YOU WITH YOUR GROWING
• SHRUBS
• SHADE TREES
• FERTILIZERS
OPEN DAILY 8-4:30
7 DAYS A WEEK
PERSONAL SHOPPING ONLY

LEYLANDI CYPRESS
Fastest growing hedge
Will reach about 10' in four years.
1 GAL. POT 1.40 ea.
OR 20 FOR $27.00

COARSE PEAT
4 CU. FT. BALE 6.50

Fertilize Your Lawn Now

6-2-0 VALGANIC 100% Organic Reg. 5.45 — 40 lbs. 4.90
10-6-4 LAWN and GARDEN BUILDER Reg. 5.45 — 40 lbs. 4.75
12-4-8 SUPER LAWN BUILDER With Iron, Reg. 5.95 — 40 lbs. 4.90
WEED 'N' FEED WITH KILLEM Covers 5000 sq. ft. Reg. 7.95 — 20 lbs. 6.95

HEATHERS IN BLOOM 4" POTS 50¢ ea.

SHRUBS
JUNIPERS, HEATHERS
THUJA PYRAMIDALIS
CAMELLIAS
PAMPAS GRASS
HEDGING
FLOWERING SHRUBS
And many other Varieties in 1-gal. Pots
1.40 each
OR 20 FOR 25.00

Prices effective Sat., Sun., and Mon.

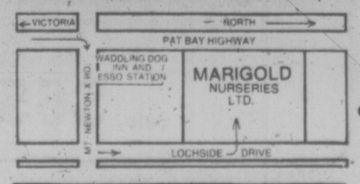

Marigold Nurseries Ltd.
7874 LOCHSIDE DRIVE
PAT BAY HWY. TO MT. NEWTON—TURN LEFT ON LOCHSIDE

Saturday Specials

the Bay

Men's Down-Filled Ski Jackets Sale Priced

It's the ultra light jacket for all outdoor sports and recreation. (Hunting, too!) Has action styling, velcro closing patch pockets, zipper and dome front closing, a detachable down-filled hood, and snug dome-closing cuffs with drawstring and lock bottom. Hip-length inside pocket. Waterfowl down filled in nylon shell with nylon lining. Navy, Royal, Taupe or Red in sizes 36-46.

Reg. $55.
Sale
39.88

Men's Casual Wear, Main Floor

Sterling Silver Charms Now At Terrific Savings

25% off

Collecting charms is a life-long hobby for many women. Super gift idea, too. Choose from a selection that includes souvenirs, love, good luck, music, animals, sports and miscellaneous charms. Quantities limited so shop early Saturday.

From $3

Jewellery, Main Floor

Repeat of a sellout! Gorgeous Velvet Cushons

Dress up your sofa, bedroom or den. Manufacturer's special on assorted, colourful velvet patterns and plains, styled with knife-edge of upholstery weight velvet materials. Polyester filled. Approx. 16" square.

4.99

Cushions, Fourth Floor

Men . . . Your Chance To Save On Polyester Pants

A great-looking pant with Western style pockets and slightly flared legs. Made of easy-to-wear and easy-to-care for 100% polyester in a warpknit. 31½" and 33" leg lengths, waist sizes 30-40. Navy, brown, blue, green or beige.

11.99

Baymart Men's Wear, Downstairs

The message is this: Get Smart in a pair of young men's boots on sale

What value! What style! Both have leather uppers, composition unit soles, measure a cool 7" and come in medium width with inside zip.

A. **"Porsche"**, a handsome boot in Cordovan or Black.
B. **"Elite"** in Sunset Tan or Black.

Sale, pr. **24.99**

Men's Shoes, Main Floor

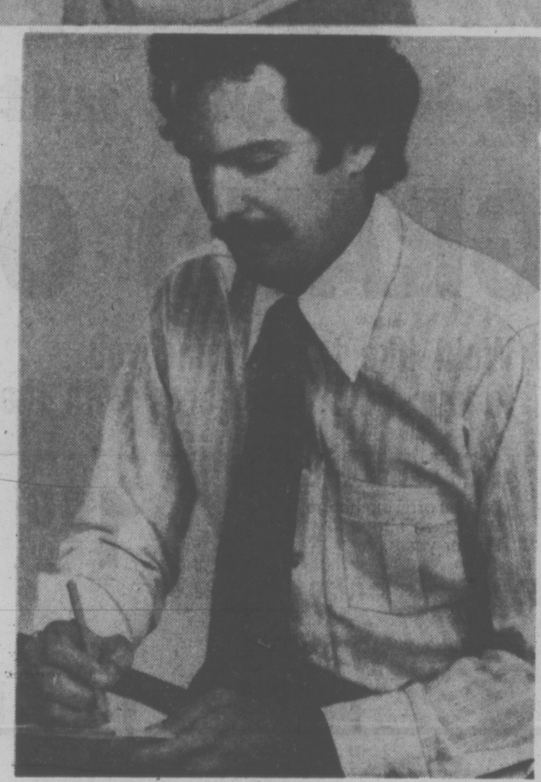

When it comes to Dress Shirts, men, Mach II makes them to fit!

Long-sleeve, tapered dress shirts in fancy patterns with full plaquet front of 65% polyester/35% cotton. Tone-on-tone fancies and assorted colours. Neck sizes 14½ to 17.

only, **8.88**

Men's Dress Shirts, Main Floor

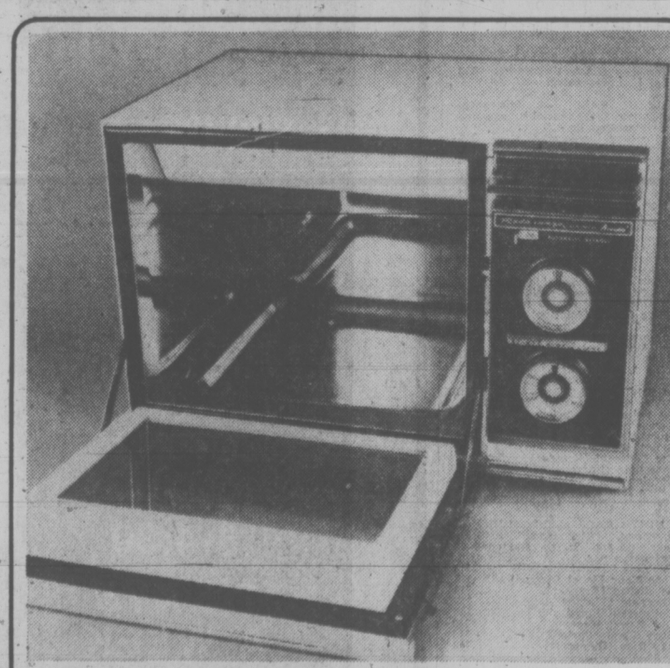

Amana Radarange

Factory Model Clearance

Model RR-4DW helped establish the Amana reputation for quality in microwave cooking. Has a stainless steel oven with heavy duty glass tray liner and comes with its own cookbook for both gourmet and everyday cooking. Equipped with automatic defrost cycle, a most important feature. You'll love this Amana Radarange from the first day you start cooking on it!

Sale, **$658**

Major Appliances, Fourth Floor

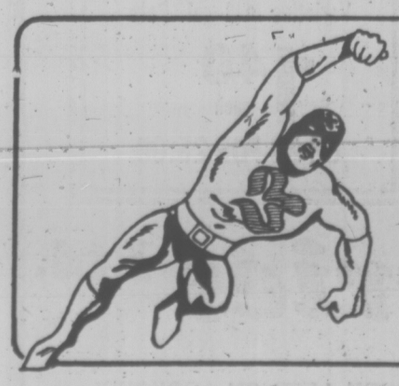

Coming soon!

The greatest sale of them all!

WATCH FOR IT! WAIT FOR IT!

Chinese Cooking Clinic by Mr. Stephen Yan

Be sure to see this entertaining and enlightening show in the 3rd floor Housewares Dept.,

Saturday at 11:30 a.m., 12:30, 1:30, 2:30, and 3:30 p.m.

"Goin' Back" Contest Winners

Trip for 2 to Hawaii
Mr. Brad Shears,
307-6730 Willingdon,
Burnaby, B.C.

TR7 Sports/Safety Car
Mr. Doug Lawton,
209 Windsor Ave.,
Penticton, B.C.

Girl's and Boy's Outfit
Dayna Kent,
2156 Musgrave St.,
Victoria, B.C.

Philip Winram,
4908 Wesley Rd.,
Victoria, B.C.

DAILY STORE HOURS 9:30 A.M. TO 5:30 P.M. THURSDAY AND FRIDAY TO 9:30 P.M. PHONE 385-1311. GANGES, GULF ISLANDS, JORDAN RIVER, PORT RENFREW, CALL TOLL FREE ZENITH 6040. FREE CUSTOMER PARKING.

Hudson's Bay Company

TOWN TALK

Victorians, tourists and not least the long-suffering postal authorities are going to have to resort to some nifty navigation to find their way round an ever-growing number of harbors.

Already we have a Harbor Court Motel (in Sooke), Harbor Cruises, Harbor Fuels Ltd., Harbor Machine Ltd., Harbor Marine Sales and Service Ltd., Harbor Master, Harbor Texaco and Harbor Towers Hotel.

That big new development of 50 stores on Government has been christened Harbor Square, and now we see from the ads that the 2 luxury condominiums in the same complex are to be known as Harbor Court.

Such dreary conformity is enough to make one harbor a grudge, but if the concept of harbor it has to be then Town Talk offers the following list of alternatives (with grudging acknowledgement to Roget's Thesaurus):

Roadstead, anchorage, breakwater, mole, port, haven, refuge, sanctuary, landing-place, destination . . .

The possibilities are almost endless, and some have a real ring to them. For instance, how about Mole Motel?

★ ★ ★

Partisan politics on Victoria's civic scene? The prospect never looked closer.

Watch for an announcement some time in the next few weeks that the local New Democratic Party people will field a candidate or two in the November municipal election in the city. An NDP informant says it's a very real possibility.

★ ★ ★

CLEO
. . . not all sweet music

Concert performer **Cleo Laine's** vocal cords are, of course, famous.

But all that emanates from them is not sweet music, as the Empress Hotel found out Tuesday when she flew into town for two performances at the Royal Theatre.

The fiery singer and her entourage arrived at the hotel at 6:30 p.m. — 30 minutes after her suite had been given away.

She was not pleased, and did not hesitate to voice her displeasure to the Empress front desk. She also called the old Dowager "a lousy hotel" on a CHEK-TV interview with **Tony Cox.**

Cleo, husband, band and technicians moved on to the Wilson Motor Inn, with Cleo muttering that it was the first time in her performing career such a thing had happened.

The Empress does not hold a room past 6 p.m.

Air Canada's evening flight arrives at 6:05 p.m. daily, and PWA's comes in at 6:20 p.m. daily.

★ ★ ★

So you think the navy sent those destroyers around to Oak Bay on Monday and Tuesday to provide an interesting backdrop for the television cameras covering the Lady Scott golf tourney?

Well, they did provide the icing on the cake off the picturesque "point holes" but **Major Denny Ryan,** armed forces information officer, says it was all just a happy coincidence.

"Our boys were at work," Ryan insists.

No funny business between the tournament sponsors and the navy.

Fact is the ships of the Second Canadian Destroyer Squadron were on an exercise which had started early Monday morning.

Nevertheless, the retired and active naval officers who belong to the Oak Bay club must have been tickled by the exquisite timing.

★ ★ ★

Victoria Chamber of Commerce had a genuine Hawaiian dancer in grass skirt entertain them at the end of their brainstorming session up in Parksville.

At least they thought she was from Honolulu.

When pressed for details on how he had located a hula dancer on such short notice, vice president **Mel Cooper** finally confessed.

The "Hawaiian" was really **Susan Chew,** sister of **John Chew** of Victoria. Susan, who was born here, now lives in Toronto where she teaches hula dancing. She just happened to be visiting her brother at a very opportune time.

"It was a lucky break," Cooper said. "Do you have any idea how hard it is to locate a hula dancer in Victoria?"

★ ★ ★

Internal management changes at the Island Indoor Tennis Centre in Central Saanich are designed to "re-establish the identity" of Vancouver Island's first indoor tennis facility, according to a press release.

Edgar Rhomberg, until recently the club's general manager and president, has been bought out and his wife **Carolyn** is now the club's sole owner.

She will be assisted by Australian-born professional **Ian Brady** and his wife **Andrea.**

In a letter to the club's members, Mrs. Rhomberg says the changes will be "significant in regaining confidence in the future of Island Indoor Tennis," and adds that there is already "a difference in atmosphere around the club."

The centre has been open for about two years and has a membership of 200.

Luxurious Centre Sits Partly Built On Hill Top

Manor May Go to Government

Several cabinet ministers will inspect Gillain Manor in October to see if the building would be suitable for some government department activity, Victoria MLA Sam Bawlf said today.

The huge building, on a hill near Pat Bay Airport, was originally designed as a private cente for the rehabilitation of alcoholics but the founders went bankrupt.

The building was purchased in July by Farmer Construction Ltd., a major creditor.

Rehabilitation Minister Bill Vander Zalm will visit the site Oct. 4 and visits are also expected to be made by Education Minister Pat McGeer and Attorney-General Garde Gardom.

"Because of the circumstances, there is an opportunity for the provincial government to buy or lease this building at a bargain price," Bawlf said.

"If it will satisfy a need, I hope the government will buy it because it will save the taxpayers money. It would cost much more to build a structure this large with present construction costs.

"However, I hope the government does not decide to buy it simply because it is a bargain and then create a program for it. That would be the wrong approach."

Terry Farmer, president of Explorer Development, said today his company is asking $2.1 million for the three-storey 88-room building on 120 acres of prime land.

The building, near the top of a hill, commands a view of Patricia Bay, the airport, Swartz Bay and Sidney. Water can be seen on three sides, to the west, north and east.

Gillain Manor was built by Farmer Construction which held liens totalling $1.45 million when the syndicate headed by J. George Strachan of Edmonton declared bankruptcy.

The manor went into trusteeship and was offered for sale. Farmer Construction was the top bidder and bought the manor in July.

Farmer said there has been a great deal of interest expressed in the building since Farmer Construction offered it for sale in July.

"It would be suitable for some type of institutional use. It would be ideal as a hospital of some kind or as a college or university. It could hold 300 students as a dormitory, possibly in connection with the oceanographic institute (at nearby Pat Bay)."

Farmer said that because the building is only 75 per cent completed, it could be designed to fit almost any use. The exterior is virtually complete but there is some interior finishing to be done.

He said because the building has been closed in, the interior has been fully protected and is in excellent condition.

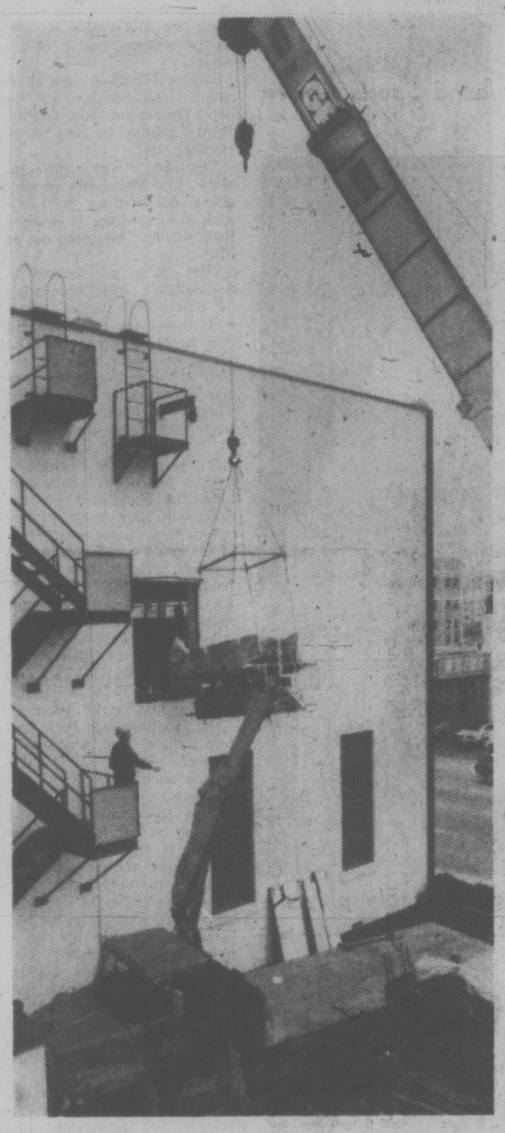

—Bill Halkett photo

SWITCHBOARD in old B.C. Tel building is transferred by crane in sections to new $5 million "Telephone Building" on Yates. Switchboard is manned by up to 40 operators who handle an average of 8,400 calls in a business day. New building will be officially opened next Wednesday.

Hospital Debts Could Hit $18M

By DON VIPOND
Times Staff

A delegation from the B.C. Health Association told Health Minister Bob McClelland Thursday that hospitals in B.C. are going to operate $17 million to $18 million in the red this year.

McClelland said today he thinks the estimate is high but he believes most hospitals have taken seriously the government's urgings to live within their budgets.

The association represents hospitals throughout the province and president Phyllis Whittome said after the meeting the BCHA had met with the health minister to bring to his attention the serious problems facing hospitals this year.

Despite rigid economies hospitals are unable to manage on the less than six per cent increase in operation grants they are getting from the province, she said.

A survey indicates their combined deficit in operating costs will reach $17 million to $18 million this year, about three per cent of the total spent by government to run the hospitals.

"We told him that most hospitals have already carried out stringent economy measures, reducing staffs and cutting other costs. No further significant economies can be carried out by the hospitals without serious reduction in the health services available to the citizens of B.C.," said Mrs. Whittome, who is a trustee at Cowichan District Hospital in Duncan.

She said McClelland accepted that hospitals in this province are less expensive and more efficient than those in most other provinces. He agreed to meet with BCHA representatives again in 10 days.

McClelland said today he does not know how the association arrived at its estimate of an $18 million operating deficit and has asked that the calculations be made available to his department.

He said he's not in a position to assure the hospitals more money will be made available and for now is simply urging them again to work hard at staying within budget.

In an effort to pinpoint problems, he said he has offered to have his department undertake an in-depth survey in probably two representative hospitals. He understands the BCHA is agreeable to this move as one approach to tackling the financial problems.

In past years the provincial government has provided year-end "adjustments" to meet hospitals' operating deficits but after election of the new government hospitals were reepatedly warned earlier this year they could not expect that practice to continue.

While Victoria General Hospital was the only major hospital in B.C. to finish last year with even a small operating surplus, Royal Jubilee has a deficit of $1.3 million and at one point indicated 100 people might have to be laid off in an effort to have a balanced budget this year.

FUNERAL SERVICES will be announced later for Garth Homer, the director of the G. R. Pearkes Clinic for Handicapped Children. Homer, former head of the Capital Regional District's social planning service, died suddenly overnight at his home.

Gypsy Left Home Happy

A waiter from the Halfway House was with Monique Dhillon the last time she left her Dowler Place home, a coroner's jury was told Thursday.

Mrs. Theresa Kathleen Vickson, who shared an apartment at 2549 Dowler with the 30-year-old mother of three, said Mrs. Dhillon left the apartment between 9:30 p.m. and 10 p.m. in the company of a waiter whom she could only identify as John.

Thirteen hours later the body of Mrs. Dhillon was found in tall grass near McCaulay Point in Esquimalt.

Pathologist John Marsden told the jury she had been strangled, and added there were extensive cuts and bruises to her face, neck and arms with bruises around her knee and three small bruises around her liver as well as on her right breast.

Mrs. Vickson described Monique, known by her friends as Gypsy, as being happy when she left to go to the Army, Navy and Air Force Veterans Club, 1001 Wharf.

Police said today they do not believe Monique ever went into the club, a favorite hangout of hers, that evening.

District coroner Edmond Jorre de St. Jorre adjourned the inquest to Nov. 16 to allow police time to continue their investigation.

BILL BENNETT TALKS ABOUT LAW AND THE INDIVIDUAL

Premier Bennett's pamphlet

Socred-Supporting Lawyer Hits Government's Broken Promises

By DEREK SIDENIUS
Times Staff

A Victoria lawyer has attacked the provincial government for failing to keep its election promises on legal aid.

George Jones, who considered seeking a Social Credit nomination last December, said in an interview Thursday he is disappointed, frustrated and angered by the government's belt-tightening measures on legal aid.

"Premier Bennett assured us during the election campaign that his government, if elected, would never take away the social justices we had," Jones said.

"But what happened? Legal aid has been cut back to the point where, in criminal cases, only persons charged with indictable offences qualify."

He said people facing summary conviction are out of luck — they either go without counsel or pay for the legal services themselves.

The government has effectively denied justice to a large group of persons, Jones charged.

"It's a very, very shocking situation . . . very disillusioning. To think I was going to run for the party."

In his campaign literature, Bennett pledged his government would follow a program of equal justice for all.

★

"The best laws are of little benefit if people are deprived of legal assistance," Bennett said.

"The fact is that for most people unexpected legal expenses can be an almost overwhelming burden.

"As government, the British Columbia Social Credit party would work to ensure that expert legal assistance is available to all people in British Columbia, including those in remote areas where it is either not now available or very costly.

"Lowering the cost of legal services for those of modest and middle income would be an important part of a law reform program," Bennett declared.

Jones said it became "patently obvious" after Social Credit came to power that Bennett never intended to fulfil his promises.

"That's the bad thing about this. Here they were holding out to the people that this was the way things would be. But the moment they were elected the hard realities set in.

"They have seriously misrepresented themselves to the people."

Brian MacKenzie, one of two lawyers in the Victoria legal aid office, said the government's attitude toward legal aid has "put a dent in" the principle of equal justice for all.

He said there is no question some people who should have counsel do not get one.

"We realize it. But there's nothing we can do," he said.

The legal aid society had forecast it would need about $8 million to carry out its program for the current year.

Instead it got only about $5 million.

★

MacKenzie said the society was forced to make cutbacks and the area hardest hit was in providing aid to persons charged with summary conviction offences. It was effectively cut off.

"It's a pain. There are a lot of worthwhile cases unfortunately falling by the wayside.

"We hear a lot of complaints about legal aid and I don't know if it's going to get better before it gets worse," he said.

person to gain the finest legal assistance . . . and for businesses, legal services are usually tax deductible. At the other end of the scale, there has been solid progress across Canada in the past 10 years in providing legal aid to the disadvantaged, or to those of low income. But what of the vast majority of people in between these two extremes? The fact is that for most people, unexpected legal expenses can be an almost overwhelming burden. As Government the British Columbia Social Credit Party would work to ensure that expert legal assistance is available to **all people** in British Columbia, including those in remote areas where it is either not now available or very costly. Lowering the cost of legal services for those of modest and middle income would be an important part of a law reform program.

Criminal law and public safety

Our Government would work to make our criminal laws more effective in two specific areas. First, we would embark on a major program to fight the spread of organized crime in this province. Secondly, we would give greater attention to the problems suffered by the **victims** of crime — this would include extending compensation benefits to those otherwise unprotected by criminal acts against them.

There is also a need to give special attention to first-time juvenile offenders. Effective rehabilitation programs must be

Here's what he promised

MUNROE MAY RETIRE, REID THINKING ABOUT IT

Macs Sweep Minto Cup Into Victoria

Holding Minto Cup aloft, Alexander, Cool and Lowdon lead McDonalds in sprint around Sports Centre

By BILL WALKER
Times Staff

Victoria McDonalds won their Holy Grail of lacrosse, the Minto Cup, Thursday at Esquimalt Sports Centre with an 18-16 victory over Bramalea Excelsiors to sweep the national junior final in four games. But even as the victory cheers were echoing through the building, a cloud was building up over the team's future.

Coach Bill Munroe, who has been with the organization since the beginning 13 years ago, announced he is retiring; and general manager Bob Reid who has held that post for five years, said he isn't certain he will return in that capacity.

Munroe pleaded that he just wanted some time off.

"I want to take things easy for a while," he said. But he did admit that he had had a couple of other offers and "might consider them."

Reid said he wanted time to think things over, to re-evaluate the club, and would make his position known later on.

Those desicions, however, took absolutely nothing away from the McDonalds' victory in the toughest game of the series.

McDonalds won the first game 13-12, leding all the way; the second 17-10, and the third Tuesday in New Westminster, 18-7.

Thursday it was a different story. The Excelsiors weren't going out without a battle and, for a while, it seemed they wouldn't be going out at all.

They came from behind an early deficit — McDonalds led 5-2 in the first period — and had moved into an 11-8 lead late in the second period. The Excelsiors were still on top 11-10 at the end of two periods and were looking even better when Gord Lyons scored the first goal of the third period at 12 seconds.

It was then that McDonalds caught fire. They practically blew the Excelsiors off the floor with five goals in one minute and 25 seconds, three of the goals coming in just 24 seconds. They were never headed after that although it was close and bitterly fought until the final seconds.

As late as the 18:27 mark of the third period, Bob Burke scored for Bramalea to bring the score to 17-16 and not a soul was leaving the arena.

But, as had been their pattern since the post-season playoffs began, McDonalds struck back quickly with the clincher.

That honor went to Steve Buckley and it was well deserved. It was his fourth goal of the game and when it came at 18:58, the crowd started to cheer, "we're No. 1."

Kevin Alexander, as he has been through his life as a member of McDonalds, was again one of the leading sparkplugs. He scored five goals and had five assists, finished with 16 goals and 13 assists for the series and was named the tournament's Most Valuable Player.

Doug Angrove, who made the jump from junior B this season to McDonalds, had three goals as did captain Bob Cool.

And few of the spectators knew it, but Cool, who also had seven assists and finished second to Alexander with 24 points, played the entire series with a broken thumb.

Matter of fact the thumb was fractured in the second game of the Burnaby series.

For Bramalea, it was by far their best game of the final and, as they only lose four players, "we'll be back", said coach Steve Mastine.

"I think we played tonight like I knew we could," he added. "We didn't play well in the first three games, the kids away from home ... sightseeing ... the water affected some ... and I think we could have won if we didn't have that one bad lapse in the third period."

"But take nothing away from them," he added. "They are a good club; they outplayed us, we gave them our best tonight and they took it away from us. They deserved to win. Everybody played well. Both teams."

The player who almost turned it all around for Bramalea was the heralded Stan Cockerton of Oshawa, a pick-up for the Excelsiors. Twice most valuable player in the Junior OLA, Thursday he showed why.

He scored seven goals and had three assists in a brilliant performance. Three of his goals came with his team shorthanded. Bob Burke had four goals for Bramalea in another strong performance in defeat.

Munroe had no qualms about the future of the team even if he doesn't return. "We have a great nucleus," he pointed out. "We had two 30 goals scorers who werent' around at the finish, Kevin Kennedy (30) and Tej Labh (55) ... Angrove ... hes' got great moves ... so we lose 10 players ... there's always others coming up."

Munroe, naturally, had praise for his players because of the victory. But for a different reason than the norm.

"They are a disciplined bunch," he said. "They do what they're told and what I ask them.

"That's what I appreciated."

"Super". That's how Munroe described the contribution of the Vancouver players — Jim Poelzer, Randy Delmonico, Dan Wilson and Rico Bellusci, who were added to McDonalds for the playoff.

And of substitute goalie Mickey Michaux, who started the title-winning game in place of regular Al Radley, Munroe said at no time was he thinking of switching even if his team got behind.

"I told him it was his game, and he came through for me."

"It certainly is satisfying" said Reid, who admitted that 13 games ago he wasn't so certain he would be drinking champagne from the Minto Cup Thursday in Victoria's first win since the junior Shamrocks took the title in 1962.

"We were only 11 seconds from elimination in the sixth game of the semifinal series against New Westminster," he recalled. "And the shooting clock had run down to the last second when Kenny King scored. That sent that game into double overtime and Angrove scored the winner. I know that."

Reid also said he thought the top three teams in the west, Burnaby and New Westminster, being the others, were on par with McDonalds and maybe he's right.

It took McDonalds 14 games in the playoffs to get to the final, five of those went into extra time and two in double overtime. So winning four straight this time "wasn't hard to take," Reid added.

It had been tougher, just getting there.

VICTORIOUS coach Bill Munroe gets traditional chairing after McDonalds' won Minto Cup. For Munroe, it was second success. He captained 1962 Victoria triumph. (Times photos by Irving Strickland)

Charging Pirates Only Four Behind

By The Associated Press

Where there's a Willie, there's a way for Pittsburgh Pirates.

"We're not giving up," says Pittsburgh's Willie Stargell. "We have the will to continue, no matter what the circumstances."

Stargell sounded Pittsburgh's homestretch battle cry Thursday night after hitting a home run to help the Pirates beat Philadelphia 7-6 and cut the Phillies Natonal League East lead to four games.

It was 15½ games at one point last month, but the swaggering Pirates have chopped most of it off by winning 17 of their last 22 starts—including five in a row against the Phillies.

The teams played through a long rain delay and the Pirates blew leads of 5-0 and 6-4 before pulling it out on Rennie Stennett's dramatic ninth-inning double.

"I've been hitting line drives at people," said Stennett. "Luckily this one found the gap."

While the Phillies and Pirates were making the National League East more interesting, Cincinnati Reds defeated Los Angeles Dodgers 4-2 and moved closer to winning the West.

In Thursday's other National League games, Atlanta Braves trimmed Houston Astros 5-3, New York Mets turned back St. Louis Cardinals 4-1 and Montreal Expos nipped Chicago Cubs 4-3.

In the American League, Kansas City Royals moved 4½ games in front of Oakland A's in the West Division race by blanking California Angels 2-0 while the A's were dropping a 4-0 decision to Minnesota Twins.

Texas Rangers trimmed Chicago White Sox 5-4 and Boston Red Sox edged Milwaukee Brewers 4-3. A game at Cleveland between the Yankees and Indians was rained out.

Stennett doubled home pinchrunner Miguel Dilone in the ninth inning off ace Philadelphia reliever Ron Reed. Losing early by five runs, the Phillies woke up after a one hour and 22-minute rain delay in the bottom of the fifth.

Philadelphia finally tied it 6-6 in the seventh on a two-run single by Bob Boone, who came up without a hit in his last 19 at-bats.

Duffy Dyer started the Pirates' ninth when he was hit by a Reed pitch. Dilone went in to run and reached second on a sacrifice bunt by Omar Moreno. Pinch-hitter Ed Kirkpatrick flied out before Stennett doubled into centre field for the winning run.

Bill Robinson drove in four runs for Pittsburgh with two hits, including his 21st home run of the season. Stargell's 17th home run of the year, a solo drive in the fifth, had increased the Pirate lead to 5-0.

Cincinnati left-hander Don Gullett, finding his 1975 form after a month of inactivity, won his second successive start by beating Los Angeles with a seven-hitter.

★ ★ ★

NATIONAL LEAGUE
Eastern Division

	W	L	Pct.	GBL
Philadelphia	88	57	.607	—
Pittsburgh	84	61	.579	4
New York	77	69	.527	11½
Chicago	67	80	.456	22
St. Louis	65	79	.451	22½
Montreal	49	94	.343	38

Western Division

	W	L	Pct.	GBL
Cincinnati	95	53	.642	—
Los Angeles	82	64	.562	12
Houston	73	76	.490	22½
San Francisco	68	81	.456	27½
San Diego	67	81	.452	28
Atlanta	64	84	.432	31

Los Angeles 020 000 000—2 7 1
Cincinnati 000 301 000—4 11 0
Rau 14-11, Wall (7) and Pasley; Gullett 9-3 and Bench.

Houston 000 010 101—3 6 1
Atlanta 000 000 14x—5 7 0
Andujar 8-10, Pentz (8) and Johnson; Niekro 15-11, Devine (9) and Murphy. Home runs — Houston: Roberts (7th), Watson (16th); Atlanta: Wynn (17th).

Chicago 000 000 030—3 7 0
Montreal 001 000 30x—4 7 1
Renko 7-10, Sutter (7), Hernandez (7), Garman (8) and Swisher; Landreth 1-0, Dunning (7), Kerrigan (8), Murray (9) and Carter.

St. Louis 000 000 010—1 4 3
New York 001 010 11x—4 9 0
Falcone 12-14, Grief (7), Hrabosky (7), Capilla (8), Waterbury (8) and Ferguson; Koosman 20-8 and Stearns. Home runs — New York: Boisclair (2nd); St. Louis: Hernandez (7th).

Pittsburgh 031 010 101—7 10 0
Philadelphia 000 031 200—6 16 0
Reuss, Moose (5), Tekulve 5-1, (7) and Dyer, Ott (9); Underwood, Schueler (3), Twitchell (4), McGraw (6), Reed 8-6, and Boone. Home runs — Pittsburgh: Robinson (21st), Stargell (17th).

AMERICAN LEAGUE
Eastern Division

	W	L	Pct.	GBL
New York	89	55	.618	—
Baltimore	80	65	.552	9½
Cleveland	73	72	.503	16½
Boston	70	76	.479	20
Detroit	67	78	.462	22½
Milwaukee	63	82	.434	26½

Western Division

	W	L	Pct.	GBL
Kansas City	84	63	.571	—
Oakland	79	67	.541	4½
Minnesota	75	74	.503	10
California	68	80	.459	16½
Texas	66	80	.452	17½
Chicago	63	85	.426	21½

Texas 120 200 000—5 9 0
Chicago 000 010 003—4 11 1
Briles 10-9, Hoerner (9) and Sundberg; Kravac 1-4, Vuckovich (4), Monroe (4) and Downing.

Boston 000 000 022—4 9 0
Milwaukee 000 100 200—3 10 0
Kruger 1-0, Murphy (9) and Fisk; Colborn, Frisella (8) Castro 4-6 (9) and Monroe. Home runs—Milwaukee, Thomas (2nd), Scott (17th); Boston, Hobson (6th).

Kansas City 000 000 200—2 5 0
California 000 000 000—0 5 1
Pattin 8-12 and Martinez; Tanana 16-10 and Etchebarren.

Minnesota 000 202 000—4 9 0
Oakland 000 000 000—0 4 0
Singer 11-9 and Wynegar; Bahnsen 8-6, Todd (6), Fingers (9) and Tenace. Home runs—Minnesota, Ford (18th, 19th).

BOX SCORE

BRAMALEA

	G	A	Pen.
Bob Clevely	0	1	0
Mac Maude	0	0	0
Joe Greentree	0	0	0
Mack Fisher	0	4	2
Gary Horn	0	0	2
Al McLelland	0	1	0
Steve McCullough	0	0	0
Gord Lyons	2	0	2
Paul Cook	0	0	0
Mike Donovan	0	2	0
Glen Lyons	0	0	0
Ken Webster	1	3	2
Sean Simpson	1	1	0
Bruce Parkinson	0	3	2
Ken Archdekin	1	0	6
Bob Noble	0	0	2
Stan Cockerton	7	3	4
Bob Burke	4	1	2
John Campbell	0	0	0
Totals	16	19	26

VICTORIA

	G	A	Pen.
Mickey Michaux	0	0	0
Al Radley	0	0	0
Steve Buckley	4	0	0
Doug Angrove	3	0	0
Bob Cool	3	7	0
Gerry Cadwallader	0	0	4
Dan Wilson	1	5	0
Scott Browning	1	0	0
Dave Lowdon	0	1	0
Ken King	0	0	4
Steve Hepburn	0	0	0
Mike Hardy	0	0	0
Mike Bryson	0	0	0
John Entzminger	0	0	0
Kevin Alexander	5	5	0
Randy Delmontco	1	2	2
Jim Boyd	0	2	2
Totals	18	22	12

Shots stopped by:

Maude (B)	—	—	12	
Clevely (B)	18	18	0	—48
Michaux (V)	23	10	7	—40

Score by periods:

Bramalea	5	6	5	—16
Victoria	6	4	8	—18

Attendance: 2000 (approx).

MORE SPORT PAGES 19, 23

Alexander . . . most valuable player

Earliest Start For WCHL Clubs

The Western Canada Hockey League, which expands its operations this season into the United States, will stage its earliest regular-season start in history when Brandon Wheat Kings visit Winnipeg Clubs on Wednesday night.

Saskatoon Blades visit Brandon Sept. 24 and Lethbridge Broncos visit Calgary Centennials the same night and the heavy action begins Sept. 25 and 26 with six weekend games.

Portland Winter Hawks, the newest entry, will start at home Oct. 10 when they meet New Westminster Bruins, defending league champions. The Hawks, who make their debut Sept. 25 at Victoria, have transferred their franchise from Edmonton, where they were the Oil Kings last season.

Each club will play 72 games, 36 at home. The league season ends March 29.

The WCHL has scheduled a 10-day break from the regular schedule during the Christmas season as the league plays host to a four-team international tournament.

New Westminster, Portland, Victoria and Kamloops play in the Western Division, with Calgary, Medicine Hat, Lethbridge and Winnipeg in the Central Division and Regina, Saskatoon, Brandon and Flin Flon in the Eastern Division.

Meanwhile, in exhibition games Thursday, Glen Wylie scored two goals to lead Centennials to a 5-3 decision over home-town Broncos and Dave Ross connected with about six minutes remaining to give Medicine Hat a 5-4 victory over visiting Hawks.

Stiff Check Immobilizes Wiley

Jim Wiley, tagged as a possible replacement for departed captain Andre Boudrias, became the first casualty in the Vancouver Canucks' training camp Thurssday at Memorial Arena.

The 26-year-old centre, who led the Central Hockey League in scoring with 33 goals and 63 assists while playing for the champion Tulsa Oilers last season, suffered a separated left shoulder after being hit by defencemen Harold Snepsts.

The injury will keep the National Hockey League hopeful out of action for at least four weeks.

"I saw the check coming," said Wiley later.

"It wasn't a blind side, or anything like that. I just leaned into it with my shoulder and it popped."

His shoulder will be immobilized for two weeks to see if it will start to heal. If it has not done so in that time, a decision might be made to operate — which would keep Wiley out 10 weeks.

If the shoulder heals without surgery, he should be ready to play in a month.

"That's two-thirds of a line gone," said Canuck manager-coach Phil Maloney, "and we'll be down to about five players if this keeps up."

Leftwinger prospect Brad Gassoff, a clubmate of Wiley's in Tulsa, suffered a knee ligament injury at a hockey school in Quesnel last week.

Maloney, meanwhile, has a plan for cutting down injuries.

"Dry-land" training under the care on Tony Casey and Gord Geisbrecht of the New Westminster YMCA started today. This consists of 35 minutes of workouts prior to the first skating drills each day.

Players are required to jog to the YM-YWCA building, do about 20 minutes of calisthetics, and then jog back to Memorial Arena.

"There's no guarantee these exercises will prevent injuries, such as Wiley's but the program should help cut down on the frequency of them," said Casey.

Left winger Garry Monahan was moved into Wiley's spot for a few days.

Maloney also has the option of switching Don Levers from left wing.

"Mike Walton, Rick Blight and Lever played so well last season that I hate to break that line up," he said. "But Lever can play centre. When I saw how Gilbert Perrault played for Team Canada last night, I wondered how anyone could contain him. But when we play Buffalo, I put Lever against Perrault and most of the itme he contains him."

Canucks are scheduled to play an intra-squad game here Sept. 23 and then split the team. Orland Kurtenbach will take some players to Tulsa for the Oiler camp and Maloney and assistant Larry Popein will keep about 25 for the pre-season exhibition schedule which starts Sept. 25 against the Kings in Los Angeles.

Canucks face Kings at Memorial Arena on Oct. 2 and then head to Pittsburgh for the league opener, Oct. 6.

Four former Victoria Cougars — Dale Cook, Rick Durston, Mike Will and Rick Martin — are back at Memorial Arena to try out for the club.

BASKETBALL REGISTRATION
ATHLETIC PARK LOUNGE
SAT., SEPT. 18 10 A.M. to 4 P.M.
OPEN TO BOYS & GIRLS 9 YRS. & UP
9-16

COUGAR Hockey
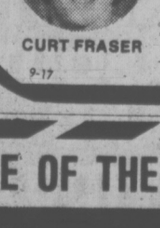
CURT FRASER
New Westminster vs. Victoria
Sun., Sept. 19, 7:30 p.m.
New Westminster vs. Victoria
Tues., Sept. 21, 8 p.m.
Adults $3.50, Students and Senior Citizens $2.25
Children Under 12, $1.50
9-17

FINAL RACE OF THE SEASON
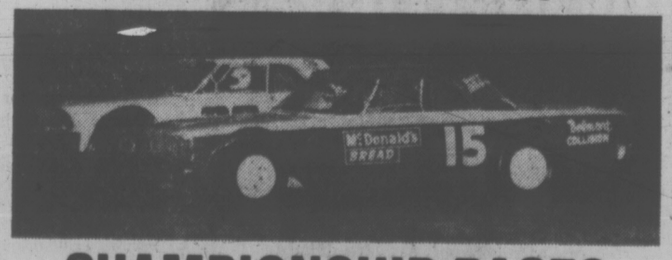
CHAMPIONSHIP RACES
SUPER STOCKS — 60-LAP MAIN
HOBBY STOCKS — 25-LAP MAIN
★ SATURDAY NIGHT ★
GATES OPEN 6 P.M. TIME TRIALS 7 P.M. RACING 8 P.M.
ADULTS $3.50 STUDENTS & O.A.P. $2.75 CHILDREN 6-12 $1.00
RAIN DATE SUNDAY 1 P.M.
9-17
WESTERN SPEEDWAY

OUTDOORS
stewart lang

Top Fisheries Official Passes Torch to Anglers

(First of Two Parts)

Ken Lucas, senior assistant deputy minister of federal fisheries, has placed a great deal of responsibility for our own future directly into the hands of saltwater sports fishermen in British Columbia.

Lucas, who was in Victoria on Wednesday night to address a meeting of southern Vancouver Island fish and wildlife club delegates on the sports fishing licence proposal, laid all his cards on the table.

He believes the licencing scheme is a keystone in the joint federal-provincial salmonid enhancement program and stressed emphatically that time is of the essence.

Lucas would like to get public input back to Environment Minister Romeo LeBlanc as soon as possible so concrete proposals can be ready for cabinet perusal in March of 1977.

Revealing what he called a personal viewpoint, which was linked to a policy accepted on principle by the federal government. Lucas explained the reason for haste.

"I believe that if we do not move on enhancement pretty damn soon — in the next two or three years and at the most four or five — we will have forgone the opportunity forever.

"I believe certain key watersheds in British Columbia will be committed to other uses and we will lose, for all time, that opportunity. The longer it is postponed, the more chance more of the watersheds will be committed to other uses and the resource will continue to go downhill,

"I think if we did nothing right now we'd keep on losing the resource at the rate of about two per cent per year, compounded."

Stop-gap measures like hatcheries aren't the answer. This fact is being born out in several European countries.

In this initial piece, we'll review the message Lucas had to pass along. On Wednesday, we'll deal with the honed-down specifics of the salt-water licence proposal and some key points arising from the give-and-take discussion that followed Lucas' presentation.

★ ★ ★

Some of the things discussed were outlined in this space Aug. 25 following a similar meeting in Nanaimo.

Lucas, as an administrator, sees the tidal recreational fishermen unrepresented formally as "a measurable demand on the resource."

"I see licencing as a tool for giving him a say in how the resource is used and how the enhancement program will benefit him," he added.

In addition to the straight administrative cost of a licencing scheme, which would amount to about $2, Lucas feels a suggestion from organized sportsmen that an extra $3 be added for enhancement work has merit.

Since the people of Canada are investing $300 million to increase the number of salmon in B.C. through the enhancement program, they obviously will want to know the numbers of people who will benefit.

"I think it would be absurd to think that we're going to have salmonid enhancement in this province at no cost to the users," said Lucas.

There are indications that commercial fishermen, as well will be paying a fairer share of the costs.

Lucas had a bit of criticism for sports fishermen that was well-taken.

"I think the recreationist could be a bit more active and a bit more organized in how he brings his views to bear on the government."

He explained the tidal angler "can't really claim a right as a licensed user of the resource to have his wishes expressed to government."

★ ★ ★

"In fact, that's the way I view licencing . . . as a tool, contractual instrument, between the owners of the resource (government-people) and the users to legitimize their claim on the use, to set out the rules for use, to enable the measurement of their needs and to ascertain whether their demands are being satisfactorily met."

He said if you can answer "yes" to the following questions, there is a need for licencing.

"Is there a need to allocate the resource?

"Is there a need to identify who has a demand on it?

"Is there a need to identify the value of the resource?

Governments generally make decisions, such as whether a river should be dammed for hydro power or left free-flowing for fish, on the basis of value.

Presumably people want the best investment for their tax dollars. Since government is charged with the task of investing those dollars, it is logical to assume they must be convinced of the value of the investment.

"If the demand on the fish resource is very difficult to evaluate, it is hellishly difficult for us to lay claim to certain watersheds in the province of British Columbia."

Since all resources values salmon in watersheds are under provincial jurisdiction — to do with what they like when it comes to choosing between conflicting uses — Lucas adds:

"I feel we've got to be in a position to make the most convincing argument possible to have them agree the use of possible.

"Which means you've got to have some hard figures to streams for fisheries production is the highest and best use back up that claim."

COBLE'S FISHERMAN'S CALENDAR
Time for Each Day, "Tells When Fish Bite Best"

FOR THE WEEK SEPTEMBER 19 THRU 26

SUN	MON	TUE	WED	THU	FRI	SAT	SUN
19	20	21	22	23	24	25	26
7:11 a.m.	8:02 a.m.	8:65 a.m.	9:47 a.m.	10:40 a.m.	11:36 a.m.	12:32 p.m.	1:30 p.m.

All times are Pacific Daylight Saving. Copyright 1976

Blacker the Fish — Better the Day for Fishing

The City of Victoria Welcomes
ALL THE VANCOUVER CANUCKS PLAYERS AND PERSONNEL!
DON'T MISS EXCITING
N.H.L. HOCKEY
VANCOUVER
CANUCKS
vs.
LOS ANGELES
KINGS
SATURDAY, OCT. 2 8:30 P.M.
VICTORIA MEMORIAL ARENA
TICKETS NOW ON SALE AT ARENA BOX OFFICE, 9 a.m.-5 p.m. DAILY EXCEPT SUNDAY.
ALL SEATS RESERVED 3:00-3.50-4.00
SPECIAL CHILDREN'S PRICE 12 YRS. and UNDER 1:00 OFF REGULAR PRICE
9-17

HERMAN

"STAY!"

Obscure Pros Hold Spotlight

MASON, Ohio (AP) — Non-winners Danny Edwards and rookie Don Pooley, seizing the limelight from their more heralded opposition, fashioned four-under-par 66s Thursday and shared the first-round lead in the $150,000 Ohio Kings Island Open golf tournament.

The two little-known pros, who have won a combined $14,763 in their careers, rode deft putting touches into a one-shot lead over veterans Gay Brewer, Ron Cerrudo, Bob E. Smith, Wally Armstrong, Bill Kratzert and Leonard Thompson.

Only two of the game's big names, Ben Crenshaw and Tom Weiskopf, could crack par on the 6,837-yard Jack Nicklaus Golf Centre.

Nicklaus, who designed and built this course in the Southwestern Ohio hills, could do no better than 71. The year's leading money-winner is the favorite for the $30,000 first prize.

Miller Barber, who won this tourney the last time it was staged in 1974, also had a 71. Lee Trevino struggled to a 73.

Mike Wynn of Dickinson, Tex., knocked a three-wood 212 yards into the hole on No. 8 for an ace that helped him to a 68.

Pooley, a 25-year-old Californian who has won less than $800 in his first tour season, one-putted seven of the fast, undulating greens. He required only 29 putts in a five-birdie, one-bogey round. A former University of Arizona golf captain, he has made the cut in only four tournaments in 1976.

Edwards, 25, out of Oklahoma State University, fired three successive birdies in a four-birdie, 14-par round. He drilled in five one-putters and took only 31 strokes on the greens.

Danny Edwards	32-34—66
Don Pooley	33-33—66
Ron Cerrudo	32-35—67
Wally Armstrong	33-34—67
Bill Kratzert	33-34—67
Leonard Thompson	33-34—67
Bob E. Smith	34-33—67
Gay Brewer	34-33—67
Andy North	34-34—68
John Lister	34-34—68
Mike Wynn	34-34—68
Barry Jaeckel	35-33—68
Bob Zender	31-37—67
Mac McLendon	35-33—68
Larry Nelson	34-34—68
Bob Gallace	32-36—68
Tom Purtzer	34-35—69
Bruce Lietzke	32-37—69
Jim Thorpe	35-34—69
Fuzzy Zoeller	36-33—69
Rod Funseth	35-34—69
Jim Colbert	33-36—69
Bill Pelham	34-35—69
Fred Marti	35-34—69
Tom Weiskopf	35-34—69
Bill Mallon	32-37—69
Bobby Cole	33-36—69
Jim Masserio	36-33—69
Ben Crenshaw	35-34—69
Ed Sabo	34-35—69

McLeary Captures Three Titles

Jerry McLeary of Victoria collected three titles in the 27th annual Pacific Coast Rifle Association pistol tournament on the Victoria City Police Revolver Range.

McLeary, a Canadian Forces Sergeant, won the novice standard pistol championship, the closed aggregate crown and shared partnered Captain Jim Dunn and Private Art Boyte to capture the team title for CFB Esquimalt.

Boyte also won the 9 mm closed event.

Other winners were Art Tomsett (free pistol), Jim Lee (standard pistol and centre fire), George Tory (9 mm civilian) and Betty Gendi (women's match).

Friendly Brothers Share Prize

Afa and Sika Anoia shared the purse of $600 after an unusual ending to the 12-man over-the-top-rope battle royal which formed the feature bout of a professional wrestling card Thursday night at Memorial Arena.

The brothers were the last ones left in the ring and didn't want to fight, so Sika jumped over the rope and left Afa as the last man in.

In other bouts, Eric Froelich and Lumberjack Luke battled to a draw, John Quinn and John Anson fought to a deadlock, Carlos Rocha defeated Buddy Rogers, Buck Ramstead outgrappled Keith Frankes and Afa and Sika trounced Frank and John Davidson.

COWBOYS ADD CENTRE

CALGARY (CP) — Calgary Association have obtained centre Jim Harrison from the Minnesota Fighting Saints.

SEE EXCITING
NFL FOOTBALL
SEAHAWKS
vs.
DALLAS COWBOYS
BUS CHARTER $39
Victoria to Kingdome
CALL: 388-7111
10 a.m.-3 p.m.

So . . . you have to provide 50 trophies and only have $100 to spend?
LET FISHER ENTERPRISES DO IT!
(Watch for our Grand Opening Soon!)
We will be pleased to attend your next club meeting or group gathering to tell you what's available. You make a decision as a group — everyone's happy with the choice. You know you've got the best deal for the price. Estimates are free.
TROPHIES
• Cups • Medals
• Buttons • Pins
• Plaques
• Statuettes
CARNIVAL SUPPLIES
Tickets, balloons, playing cards, hats, etc.
RENO RENTALS
Black Jack tables, wheels, etc. Just ask us how we can make your next "Reno Night" a success!
We carry
ADVERTISING NOVELTIES
We carry glassware, pens, key chains, bottle openers, on which your name can be imprinted.
Great P.R. at nominal cost
EXCELLENT
ENGRAVING SERVICE
On items we sell, or trophies of your choice.
Write or Phone to Get on OUR CATALOGUE MAILING LIST
Fisher Enterprises
3460 Tillicum in Burnside Plaza
384-2933 Mon. to Sat. 9 a.m. to 5 p.m.
9-17

SPORTS MENU

SATURDAY

CAR RACING

7 p.m. — Time trials for super-stock and hobby stock championships, Western Speedway.

CRICKET

1:30 p.m. — District Association, limited-overs match, Alcos vs. Albion, Windsor Park.

RUGBY

2:30 p.m. — Island Union, first division exhibitions, Oak Bay Wanderers vs. Castaways, Windsor Park; UVic Vikings vs. Saanich Velox, UVic.

12:30 p.m. — Island Union, second division exhibitions, Castaways vs. Oak Bay Wanderers, Windsor Park;

1 p.m. — Island Union, second division exhibitions, Cowichan vs. James Bay Athletic Association, Duncan; Velox "B" vs. UVic Norsemen, Lambrick Park; Agrarians vs. Velox "A", Layritz Park.

SOCCER

2:15 p.m. — Island League, McGavin Cup match, Nanaimo vs. Gorge United, Royal Athletic Park.

VICTORIA | DODGE | CHRYSLER
DON'T SIGN ANY DEAL
'TIL YOU SEE THE DEALS AT
VICTORIA DODGE CHRYSLER
LOOK AT THESE SPECIALS

VIC SAGE
No. 1593A
1974 DODGE COLT
2-DOOR HARDTOP
Gold, radio, 4-speed, 100% warranty, fantastic gas mileage. Was $2895. NOW
$2695

ART MOYSYCHYN
No. 6474A
1974 OLDS CUTLASS SS
2-DOOR HARDTOP
Beautiful blue metallic paint, full power. Only 24,000 1-owner miles. Best buy in Victoria. Was $4595. NOW
$4395

GEORGE CLARKE
No. 1610A
1976 DODGE CORONET
8-Passenger Crestwood Wagon
Fully powered, wood panelling, balance new car warranty, only 5700 miles. Was $6995. NOW
$6495

LEROY WILLIAMS
No. 1604A
1975 DODGE COLT
STATION WAGON
Red, 4-door, automatic, radio, roof rack, 100% warranty, fantastic gas mileage. Was $4195. NOW
$3895

ANDRE GIASSON
No. 1584A
1975 DODGE COLT G.T.
2-DOOR HARDTOP
Radials, automatic, radio, 1900 miles, extended new car warranty. Was $4595. NOW
$4195

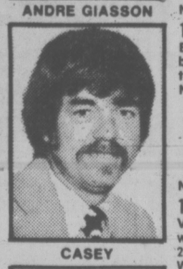
CASEY
No. 1608A
1975 DODGE DART SWINGER
2-DOOR HARDTOP
6-cylinder, automatic, power steering, radio, 22,000 miles, 100% warranty. Was $4495. NOW
$4195

CHRIS WATKINS
No. 6384A
1975 V.W. RABBIT
Brilliant yellow, 4-speed, radio, bucket seats, 7900 miles. This car is twice as good as a beetle. Was $4295. NOW
$3995

No. 6606B
1974 CS5 JEEP RENEGADE
V-8, 3-speed, locking hubs, mag wheels, all terrain tires (10-15 LT), 20,000 highway miles, fantastic unit. Was $5295. NOW
$4995

No. 1580A
1974 PLYMOUTH SATELLITE
2-DOOR HARDTOP
All blue with vinyl roof, pinstriped, V-8, automatic, power steering, radio, new tires, 100% warranty. Was $3995. NOW
$3495

TRADES WELCOME AND NO REASONABLE OFFER REFUSED

LEAVE YOUR MONEY IN THE BANK AND USE ONE OF OUR REPAYMENT PLANS.
No down payment on approved credit. 13.5% simple interest annual rate; includes life insurance. Sickness and accident coverage available.

VICTORIA DODGE CHRYSLER
819 YATES D.L. D00867A 384-8174
VICTORIA | DODGE | CHRYSLER
9-17

3180 HARRIET RD.
(Just off Burnside)
383-9113
Open Tues. to Sat.
8:30 to 5:30
SATURDAY LAST DAY
OF OUR 1st ANNUAL
WAREHOUSE SALE
• TELEVISIONS both BLACK and WHITE and COLOR
• STEREOS • RADIOS • TAPE DECKS • MICROWAVE OVENS
It's Our Biggest Sale Ever and the Prices Have Been Cut to the Bone! Save over $200 on Some Models . . . Others Have Been Reduced Below Our Purchase Price . . . Here Are Just a Few of the Models We Must Clear.

STEREO DEMOS LIMITED QUANTITY

STEREO RECEIVERS		SALE
KENWOOD	model KR3400 2x22 Watts RMS	$288
KENWOOD	model KR5400 2x35 Watts RMS	$387
KENWOOD	model KR9400 2x120 Watts RMS	$688
KENWOOD	model 8340 2/4 channel, 2x60 or 4x25	$568
SANYO	model DCX2000 2x13 Watts RMS	$184
SANYO	model DCX6000 2x30 Watts RMS	$292
COMPONENTS		**SALE**
KENWOOD	model KA4006 (amplifier) 2x32 Watts RMS	$258
KENWOOD	model KT4007 (tuner)	$218
KENWOOD	model 700M (amplifier)	$933
KENWOOD	model 700C (preamp) 2x170 Watts RMS	$577
KENWOOD	model 700T (tuner)	$733
TURNTABLES		**SALE**
GARRARD	FULLY AUTOMATIC (2 only) model Zero 100S	$168
KENWOOD	SEMI AUTOMATIC (3 only) model KD2033	$138
TAPE DECKS		**SALE**
KENWOOD	KX620 (1 only) Dolby	$238
SANYO	RD4552 (2 only)	$118
SANYO	RD4553 (1 only) Dolby	$199
SPEAKERS		**SALE**
GOODMANS	Manchester (2 pair only) Pr.	$98
GOODMANS	Mezzo SL, White (1 pair only) Pr.	$248
GOODMANS	Achromat (pair only) Pr.	$480
KENWOOD	KL555A (2 pair only) Pr.	$308
KENWOOD	KL777A (1 pair only) Pr.	$426
COLOR TV		**SALE**
QUASAR 18"	(3 only) model WP4622	$468
QUASAR 25"	(1 only) model WU8036	$699
QUASAR 26"	(3 only) model WW9284	$748
QUASAR 26"	(1 only) model MV9287 (remote)	$898
ZENITH 14"	(1 only) model SG1310 (remote)	$544
ZENITH 20"	(1 only) F4082	$598
ZENITH 25"	(1 only) model G4548	$778
ZENITH 26"	(2 only) model F4744	$798
SHARP 14"	(2 only) model C1441	$429
SHARP 20"	(2 only) model C2040	$498
SANYO 26"	(1 only) model 62CC21R (remote)	$788
BLACK and WHITE TV		
QUASAR 12"	(4 only) model XP3162	$99
MICROWAVE OVENS		**SALE**
MODERN MAID	(Lytton) 2 only	$499
SHARP.	R6600C	$648
C.B. TRANSCEIVER		**SALE**
SHARP CB500	(2 only)	$198

COLORTRON
COLOR TV — STEREO — QUAD

ERWIN SHEA
3180 HARRIET RD.
(Just off Burnside)
383-9113
Open Tues. to Sat.
8:30 to 5:30
TWO GENERATIONS OF SHEAS SERVING VICTORIA

STEVE SHEA
SALT SPRING ISLAND RESIDENTS PLEASE NOTE: We Will Be Available on The Island two days weekly for SERVICE.
9-17

HERTZ RENT-A-CAR

has selected

EMPRESS PONTIAC BUICK GMC Ltd.

as AGENTS to LIQUIDATE its entire SUMMER FLEET of 1974, 1975 and 1976 vehicles

SHOP IN COMFORT—RAIN OR SHINE!
ALL CARS ON DISPLAY INDOORS!
FRIDAY, SEPT. 17 'TIL 9 p.m.
SATURDAY, SEPT. 18, 9 a.m. 'TIL 6 p.m.

ALL CARS PRICED WELL BELOW CURRENT MARKET VALUES

International warranty
12-month or 12,000-mile POWER TRAIN service policy available at a low cost.

Stock No. L8909A
1975 LEMANS 2-Door (Red) $3789

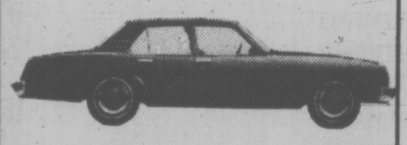
Stock No. V9880A
1975 VENTURA 4-Door (Yellow) $3335

Stock No. P3182A
1975 CATALINA 9-Passenger Wagon (Blue & White) ..... SOLD

Stock No. P5878A
1975 LAURENTIAN 9-Passenger Wagon (White) $4568

Stock No. C3946A
1975 CENTURY Custom 2-door (Bronze) $3842

GMAC REPRESENTATIVE AVAILABLE FOR ON THE SPOT FINANCING

Stock No. C9377A
1975 CENTURY 2-Door (Silver) $3556

Stock No. A2092A
1975 ASTRE Wagon (Blue) $3215

Stock No. A1561A
1975 ASTRE Wagon (Green) $3252

Stock No. A2098A
1975 ASTRE Wagon (White) $3232

GMAC Representative
available for on the spot financing.

Stock No. V9923A
1975 VENTURA 4-Door (Silver) ..... SOLD

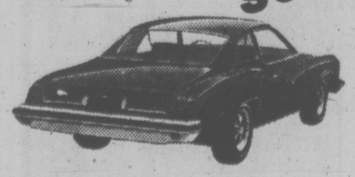
Stock No. L0973A
1975 LeMANS Sport Coupe (Bronze) $3651

Stock No. L2224A
1975 LeMANS 4-Door (Green) ..... SOLD

Hertz General Manager
GORDON TEWS on the premises all day Saturday to answer your questions

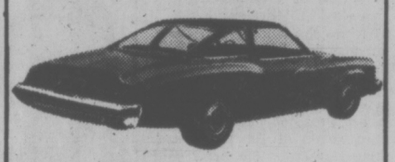
Stock No. L8877A
1975 LeMANS 2-Door (Green) $3788

Stock No. L9374A
1975 LeMANS 2-Door (Bronze) $3791

Stock No. 70229-1
1974 LeSABRE 4-Door (Brown) $3990

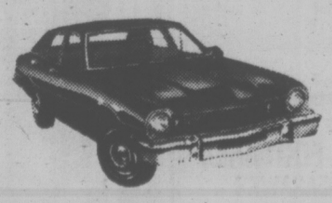
Stock No. M7377A
1976 MAVERICK 4-Door (Green) $4305

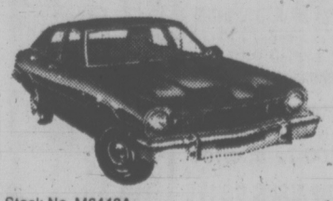
Stock No. M6448A
1976 MAVERICK 4-Door (Silver) $4305

THE CARS ILLUSTRATED ARE SAMPLES OF A TOTAL OF 67 LATE MODEL VEHICLES AVAILABLE FOR IMMEDIATE SALE.

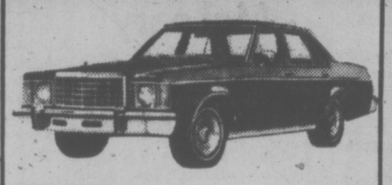
Stock No. G2421A
1976 GRANADA 4-Door (Black) $4782

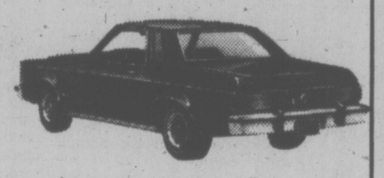
Stock No. G9110A
1976 GRANADA 2-Door (Yellow) $4966

Stock No. A4380A
1975 ASTRE Hatchback (Yellow) $3262

Stock No. A3410A
1975 ASTRE Hatchback (Red) $3415

Stock No. A9373A
1975 ASTRE Hatchback (Red) $3182

Stock No. A3787A
1975 ASTRE Hatchback (Blue) $3217

Fully Maintained and Serviced
Since brand new, these vehicles have been serviced and maintained by Empress Pontiac Buick.

Stock No. A3835A
1975 ASTRE Hatchback (Orange) $3255

Stock No. A3384A
1975 ASTRE Hatchback (Brown) $3281

Stock No. A3831A
1975 ASTRE Hatchback (Beige) $3258

Stock No. AS3827A
1975 ASTRE Hatchback (Yellow) $3326

1975 HONDAS

Stock No. H7381A
1975 HONDA 2-Door (Maroon) $2673

Stock No. H7375A
1975 HONDA 2-Door (Maroon) $2673

Faster Service
3 appraisers to appraise your trade-in, plus a staff of 15 sales representatives.

EMPRESS Pontiac Buick GMC

DOUGLAS at TOPAZ (DEALER LICENCE D01227A) **382-7121**

Dave: Lonely Hunt for a Killer

SAN FRANCISCO — For seven years, detective **Dave Teschi** has been looking for a man, about six feet tall, weighing 200 pounds, with short reddish brown hair and glasses on his round face.

On weekdays, he may work at a menial job where he is regarded as little more than a name and number.

On weekends, he takes pleasure in killing unarmed strangers.

He calls himself Zodiac.

In boastful, taunting, sometimes coded communications, Zodiac has claimed 37 murders — a figure put much lower by police — and Teschi wants to halt the deadly tally by putting him behind bars.

"We know for sure he killed at least six and wounded two in the late 1960s, but there are many unsolved homicides," says Teschi.

"He hasn't taken credit for any specific killings in the last few years, yet whenever we get a new letter or postcard from him, the score goes up."

Zodiac has not issued a direct statement in 32 months, but that is not unprecedented.

In January, 1974, after 34-month silence, he wrote to update his murder count and to pan the gut-wrenching movie, The Exorcist, as bad comedy.

"When we get intervals of silence, it's possible he's in the hospital or in prison where he wouldn't dare send a letter," Teschi says. "But this is only suppositon."

Teschi now is the only officer assigned to the case. He carries a copy of Zodiac's last letter, a reminder that the killer may still be at large.

"My files are getting larger, but I doubt I'll get him unless he makes a mistake or strikes again. I don't know who or where he is."

Teschi considers the Zodiac case the most important of his nine-year career in the homicide division.

"Zodiac is a fascinating case," he explains.

"He has been compared with Jack the Ripper, who wrote the London Times about his crimes. Zodiac writes to the San Francisco Chronicle for some reason."

Bernhard Quits WWF

MORGES, Switzerland — **Prince Bernhard**, disgraced in the Lockheed bribery scandal, is quitting his post as international president of the World Wildlife Fund.

The prince told the fund's trustees that he will not be available for re-election when his term of office expires at the end of this year.

A letter of resignation made no mention of the Lockheed affair and gave no reason for this withdrawal as president.

Bernhard was forced to resign from his many Dutch military and business posts after a government-appointed commission severely criticized him last month for dubious business activities.

TRAIL NAMED FOR CALLAGHAN

OTTAWA — A three mile trail that wanders through the mountainous wilderness of a Newfoundland national park was named after British Prime Minister **James Callaghan** on Thursday in recognition of his steadfast dedication to preservation of the natural beauty of the world.

Prime Minister Trudeau presented the visiting Briton with a dedication, a large picture of the trail at Gros Morne Park in western Newfoundland, and a book of pictures showing scenes along the trail that rises from sea level to 2,644 feet.

people

100 Cigars a Month Keeps Bill Going at 102

DENVER — **William Barrington** does just fine on 100 cigars a month, an occasional game of sharpshooter pool and crystalline memories of the West when the West was just an ebullient youngster. Barrington celebrates his 102nd birthday today. His memory is very clear about the day he stepped on 11 rattlesnakes while farming his 160-acre homestead in Colorado in 1907. "I walked around on the newly-plowed land before dinner and stepped on 11 rattlesnakes. I asked for my high-topped boots and said if they didn't protect me I wanted a pair of stove pipes," he said. "I won't forget that for a long time."

COPENHAGEN — **Sammy Davis** had reason to smile on arrival in the Danish capital today. The performer will be in the country only long enough for one concert tonight. The show has been a sell-out since it was announced as part of the performer's current European tour.

BELGRADE — **President Josip Tito**, 84, called off all his official functions for September and October after doctors last week began treating him for acute liver trouble, government sources said Thursday. Tito's health offered no ground for serious concern, they added.

WASHINGTON — Television reporter **Daniel Schorr** apparently will not be charged with contempt of Congress for his refusal to name the person who supplied him with a House of Representatives intelligence report. Nine times during Schorr's sworn testimony Wednesday, **John Flynt**, chairman of the House ethics committee, warned him that he might be held in contempt of Congress and be jailed or fined if he refused to identify his source and answer other questions about the source. After the hearing, an informal poll of the members showed that six of the 12 committee members opposed any attempt to cite Schorr for contempt and two others either leaned that way or were uncertain.

SEATTLE — "How old are you?" the white-haired autograph seeker asked the actress. "Well, how old are YOU?" retorted **Gloria Swanson**. "I'm 77," the fan replied. "Well, that makes us both the same age," smiled Miss Swanson, who started in silent films with Charlie Chaplin in 1914. Stylishly dressed in beige slacks and blouse with matching beret, the actress stood Thursday for more than an hour in a Seattle department store, handing out health tips, her autograph, and pushing her husband William Dufty's book, Sugar Blues.

JACKSONVILLE BEACH, Fla. — A Tennessee teenager whom police thought had drowned was killed by a shark, authorities say. His brother, who was swimming with him, is missing. The body of **Mike Karras**, 16, of Knoxville, Tenn., washed ashore a few miles south of here Wednesday, and a medical examiner said Thursday there is no doubt that he was killed by a shark. "The bite in the left shoulder and another in the right leg were 10 inches in diameter," said **Dr. Peter Lipkovic**. "The teeth marks were like a shark's. No other fish is like that."

Mr. Wonderful . . . in wonderful Copenhagen

Patty Knits and Waits

SAN FRANCISCO — She sits in her cell, crocheting, reading away the hours and, according to her attorney, apprehensively pondering her future at the hands of the court. Soon she will know.

A federal judge in San Francisco ordered Thursday that Patricia hearst be brought here from her San Diego prison for sentencing on Sept. 24 on bank robbery charges.

The announcement came two days before the anniversary of her capture on Sept. 18, 1975.

"She's apprehensive about her sentencing," attorney Albert Johnson said recently from the federal prison in San Diego.

"She is very hopeful, as we are, that the judge will understand the fact that the whole thing was caused by a violent and brutal kidnapping. We will urge credit for time served and probation."

Judge William Orrick Jr.'s choice ranges between that minimum and the maximum of 35 years' imprisonment.

Since her convictin, Miss Hearst, 22, has been in San Diego undergoing psychiatric testing that Orrick will use in reaching his decision.

"She'll be able to have a normal, useful life, although there are some individuals who'd like to do her harm," her attorney said, noting that Miss Hearst was listening as he spoke on the phone.

"There would be problems with the security situation. But she has indicated she'd like to return to school and finish her education.

"She'd like to participate in the magazine enterprises of her father and probably do writing. She's tending toward journalism and probably business. She has in the past indicated an interest in law but has to expose herself more to it."

GR. PEARKES Arena 3100 TILLICUM 388-6664
REGISTER NOW FOR COMMUNITY SKATING CLASSES
BASIC HOCKEY
BASIC FIGURE
POWER SKATING
PRE-SCHOOL
SCHOOL AGE LEARN TO SKATE
3 MINUTE REGISTRATION
MON.-FRI.
8:30 A.M.-4:30 P.M.
ARENA OFFICE
CLASSES COMMENCE SEPT. 21
FOR FURTHER INFORMATION PHONE
388-6664
MON.-FRI. 8:30-4
9-17

DANCING SATURDAYS TO THE BIG BAND
SOUND OF GEO. KRAELING & HIS ORCH.
Featuring the wide west coast music McMorran's are known for. Dancing 9:30-12:30 in the Seaview Room (the Island's first maple floor) Instrumentalist 8:45-9:30. $6 a couple
McMorran's Cobble Hill Hotel TABLE RES. 656-5224
SEPT. 25 — ONE NIGHT
Clarinet/Saxophone Virtuoso
C. Y. DIBNAH, guest
performing with the Geo. Kraeling orch.
9-17

Smitty's
RESTAURANT—DUNCAN
130 TRANS-CANADA HIGHWAY
Presents
"BERNIE RYALL AT THE ORGAN
Fri., Sat., Sun., 5:30 p.m.-8:30 p.m.
SPECIAL WEEKEND MENUS
Including Self-Serve Salad Bar
WELCOME TO ALL VICTORIANS
DUNCAN 746-4469

OPEN HOUSE
at the
oak Bay Recreation centre
SAT., SEPTEMBER 18, 10 a.m.-10 p.m.
SUN., SEPTEMBER 19, 10 a.m.-10 p.m.
An opportunity to come and view Victoria's finest "Family Fun and Fitness Centre"
FALL PROGRAMS COMMENCE MON., SEPT. 20
For further information, please dial
595-SWIM
9-17

Public Announcement

Ottawa, September 10, 1976

RATE ADJUSTMENT FORMULA, COST INQUIRY AND OTHER PENDING PROCEEDINGS

The Canadian Radio-television and Tele-communications Commission, on September 7, 1976, issued a Public Announcement concerning Rate Adjustment Formula, Cost Inquiry and other Pending Proceedings.

Copies of this Public Announcement are available at the CRTC office in Ottawa and at the regional office of the CRTC in Montreal, Que.

Guy Lefebvre
Secretary General

Canadian Radio-television and Telecommunications Commission — Conseil de la radiodiffusion et des télécommunications canadiennes

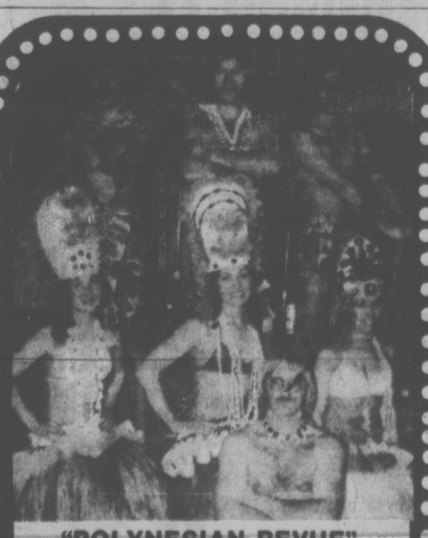
"POLYNESIAN REVUE"
"the South Seas Sound"
APPEARING SEPT. 7 to SEPT. 18
PLUS DISCO DANCING
DINNER SPECIAL
Salmon Steak $5.45
Spareribs $5.65
New York Steak $6.95
"Proper Attire at all Times"
9-5
STARDUST 1037 VIEW ST. Free Parking 385-1031

"TRY OUR FINE FOOD AT REASONABLE PRICES"
WESTERN and GREEK
20% OFF FOR O.A.P. ON FULL COURSE MEALS
FROM 11 a.m. to 8 p.m.
OPEN 6 a.m. to 2 a.m.
FRI. & SAT. to 3 a.m.
THE MELROSE CAFE
622 Yates 383-9715
7-2

THE VICTORIA CONSERVATORY OF MUSIC
GUITAR DEPARTMENT
WORKSHOP/MASTER CLASS SERIES
$125 per 15-week (25 hours) semester
or
$10 per session
These workshops and master classes are designed for players of all levels of proficiency. The sessions will cover a wide variety of topics including repertoire, technique, interpretation, flamenco, and jazz.
Conducted by: Carol Whitney (Flamenco)
Alan Rinehart
Robert Hillingsworth
Arthur Dolsen
Tom Williamson (Jazz)
JAZZ THEORY CLASS
$25.00 per term
Weekly lecture series designed to cover the various harmonic concepts behind jazz and contemporary music.
Includes: Study of chords, scales and progressions. Harmonic analysis improvisation, Conducted by Tom Williamson, Guitar Dept., in co-operation with the Theory Dept.
ALSO: Private guitar instruction in contemporary and Jazz styles
REGISTER NOW:
For further information call 595-2151 or apply in person to the Registrar, 1050 Joan Crescent.

A congenial mixed chorus performing mainly for charitable organizations needs a volunteer DIRECTOR and a PIANIST. Modern and traditional songs. Practices Monday evenings.
598-3869

KARTLAND
IS FAMILY FUN!
BRING THE KIDS
and have a good time together!
ONLY $1.00
OPEN MON.-FRI.
3 to 10 p.m.
SAT. and SUN. 10-10
Douglas at Vanalman
(take the 930 bus from town)
Next to Douglas Golfland
KARTLAND
9-10 479-1122

THE BELFRY presents
JANE MORTIFEE
and
THE HELPING HAND BAND
SATURDAY, SEPT. 18
8:30 P.M.
THE BELFRY
1291 Gladstone
TICKETS: $3, $3.50
ADVANCE RESERVATIONS: 385-6815

Allen Houghton Presents
CANADA'S ANNA WYMAN Dance Theatre

McPHERSON PLAYHOUSE
SAT., OCT. 2, 8:30 p.m.
Canada's leading critics praise Anna Wyman as one of our major dance companies in Canada today. This year's program includes two PREMIERES: QUICK SILVER and DEFLECTIONS, also featured the brilliant KLEE WYCK: A BALLET FOR EMILY and more.
McPherson Box Office Now Open
Tickets $7.50, $6.50, $5.50
$1 off 18 and under and Sr. Citizens
A JOHN MINSHALL LTD. PRESENTATION
9-17

ego interiors
1028 FORT ST.
(NEAR COOK)
WHEN WERE YOU IN LAST?
9-17

RED LION INN
FAST EDDIE'S
DISCO CABARET
OPEN 6 NIGHTS A WEEK
FROM 8:00
3366 DOUGLAS ST. VICTORIA, B.C.

WINDSOR
THE PLYWOOD PEOPLE
WESTERN CANADA'S LARGEST SELECTION OF
PREFINISHED PANELS
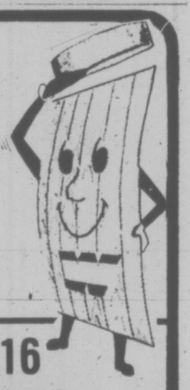
4x8x5/8 STANDARD TONGUE and GROOVE SHEATHING 9.95 Ea.
BRICK PANELLING 4x8x1/4 Seconds WHITE OR RED 6.95 Ea.
4x8x11/16 SANDED PLYWOOD 9.95 Ea.
Prefinished 3.99 Ea. PANELS
DUCAN SUNDECK COATING KITS 58.88 Per Kit
Includes: 2½ gal. Neoprene, Roll of Tape. 2½ gal. Hypalon, gal. Thinner, Rubber Chips.
4x8x5/8 DEE GRADE Tongue and Groove PLYWOOD 8.88 Ea.
Prefinished PARTICLEBOARD SHELVING 3.95 Ea. 1x12x108
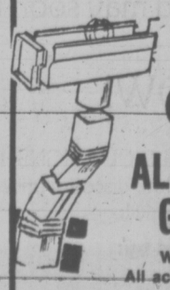
39¢ Ft. GSW ALUMINUM GUTTER
White or brown. All accessories in stock.
BIRCH DOOR SKINS 2.99 Ea.

9-17
VICTORIA 3032 JUTLAND 386-8222
CENTRAL SAANICH 2120 KEATING CROSS RD. 652-5632
KEATING ONLY
OPEN SUNDAYS
WINDSOR THE PLYWOOD PEOPLE

ENTERTAINMENT GUIDE

BUTCHART GARDENS OPEN EVERY DAY OF THE YEAR. NOW 9 a.m. to 9:30 p.m. Many pleasing features combine to add to your pleasure. Your regular admission covers them all. Sparkling Entertainment . . . Ross Fountains in their majestic "Ballet To The Stars" . . . Romantic after-dark illumination . . . 6 different Gardens: Fabulous Sunken, English Rose, Stately Italian, Quaint Japanese, Lake Garden and the Great Stage Show Garden . . . plus the Begonia Bower. Show Greenhouse and fascinating gift and Seed Shop. Come Early! See It All! It's the thrifty way to enjoy the Gardens.

BUTCHART GARDENS RESTAURANT. Open every day 11 a.m. to 7:00 p.m. (Sorry, no reservations.) Coffee Bar Service always available.

MONDAYS THROUGH FRIDAYS — "The Butchart Gardeners," 6 to 8 p.m. Walt Disney Cartoons at dusk. Night illumination from dusk.

SATURDAYS and SUNDAYS — "The Butchart Gardens," 1 to 3 p.m. and 6 to 8 p.m. Walt Disney Cartoons at dusk. Night illumination from dusk.

BUTCHART GARDENS. KNOWN THROUGHOUT THE WORLD FOR THEIR INCREDIBLE BEAUTY . . . EVER CHANGING, ALWAYS LOVELY! — Skillful planning, constant replanting, dedicated gardeners pooling their ideas and knowledge, keep them that way week after week, season after season.

BUTCHART GARDENS — MOST GRACIOUS WAY TO ENTERTAIN YOUR FRIENDS. PLAN NOW!

THE OLD FORGE. Dancing 6 nights a week to the fabulous "Brothers Forbes and Friends," in one of Canada's largest and most luxurious night clubs. Located in the Strathcona Hotel along with their famous discotheque and restaurant. Douglas at Courtney Street. 383-7137

ROYAL OAK INN. In the Thatch Cabaret enjoy "Home Brew." In our Strathmore Dining Room enjoy delicious food and the music of John McKenzie. Please call for information. 658-5231. 4760 Elk Lake Dr.

BRITISH COLUMBIA FOREST MUSEUM — 1 mile north of Duncan on the Trans-Canada Highway. This 40-acre outdoor museum includes an extensive collection of historic logging equipment and an operating 1½ mile railroad. Open daily 10 a.m. to 5.30 p.m with steam trams running weekends, gas trains week days.

SALMON FISHING — Experienced guides, large boats. Free Coffee, tackle, bait. Oak Bay Salmon Charters, 598-3366, 592-4164.

Lost Lake Payment

ILFORD, Man. (CP) — A $100,000 economic development trust fund has been set up to compensate for the loss of three commercial fishing lakes caused by Manitoba Hydro's Churchill River diversion.

The mayor of this northern community, Kip Thompson, said during the weekend the agreement was signed at a recent meeting between Manitoba Hydro and the Ilford community council.

The disappearing lakes are the Northern Indian, Billiard and Fiddler Lakes along the Lower Churchill River.

As a result of the hydro project, Mayor Thompson says the water level in the lakes has dropped 15 feet and about 35 per cent of the normal water supply has been lost. The effect is expected to be worse next summer, and the lakes will eventually disappear.

HARPO'S
"THE NIGHTHAWKS"
A Chicago Blues Band
"The sound of the windy city, where the hawk flies"
$1.50 through Thurs.
$2.50 Fri. and Sat.
9-17
15 Bastion Square
385-5333
CABARET

Family Style DINING
"A New Look But The Same Fine Food at Reasonable Prices!"
SCOTT'S RESTAURANT
650 Yates at Douglas
OPEN 24 HRS. EVERY DAY

ANNOUNCING OUR EXPANSION! OUR STORE IS BIGGER TO SERVE YOU BETTER WITH MORE STOCK!
GROCERIES
OPEN 24 HOURS AT QUONLEY'S
GOV'T. at FISGARD

Felice's Dining Lounge
Gourmet meals served in our elegant surroundings overlooking VICTORIA'S BEAUTIFUL INNER HARBOUR
Dinner 7 days a week 5:30 to 11 p.m.
385-4497 1218 Wharf St.
Luncheon Monday to Friday 11:30 a.m.

LAST 2 DAYS
Kaleidoscope presents Peter Shaffer's
equus
directed by Colin Gorrie
At the McPherson
until Sept. 18
8 p.m.
Available at the McPherson or call 383-8124
Tickets: $4. $5.50. $6.50
WARNING: some nudity & implicit sex.

SHE PAID THE ULTIMATE PRICE FOR HER CURIOSITY!
MARTONI ENTERPRISES PRESENTS
ANGEL ABOVE AND THE DEVIL BELOW
COLOR
plus! PRETTY WET LIPS
RESTRICTED
Warning for both: coarse conc. with sex. B.C. Dir.
fox cinema 382-3376
ANGEL: 7:05, 9:40. WET LIPS: 8:20

Great Guitars
Herb Ellis
Barney Kessel
and special guest
Charlie Byrd
Monday, September 27th.
McPherson Playhouse
8p.m.
Tickets: $5.50 $6.50
Students and O.A.P. $4.50
(available at McPherson Box Office)
A HARPOSHOW
for further information 385-5333

STARDUST
1037 VIEW ST.
Free Parking
385-1031
THE RUPTURED DUCK DISCO
No Cover Charge Mon.-Tues.-Wed.-Thurs.
MON.-SAT., 9:00-2:00 A.M.
6-7

Ye Olde SPAGHETTI FOUNDRY
8 hours open
MONDAY thru FRIDAY — LUNCH 12:00-2:00
MONDAY thru THURSDAY — DINNER 5:00-10:00
FRIDAY and SATURDAY — DINNER 5:00-11:00
SUNDAY — DINNER 5:00-9:00
SUNDAY DINNER: SOMETHING THE WHOLE FAMILY CAN BITE INTO
1127 WHARF ST. at BASTION SQUARE
386-6359

BILLY DEE WILLIAMS JAMES EARL JONES
RICHARD PRYOR
MATURE
They put the ball in baseball.
THE BINGO LONG TRAVELING ALL-STARS & MOTOR KINGS
TONITE 7 & 9
Daring, Dangerous and Downright Dee-lightful!
in Nootka Court
382-5922 · Douglas & Humboldt
TOWNE Cinema
BOX OFFICE OPENS 6:45

did you forget
Bastion starts their incredible 76/77 Season on October 8th with
A great hit musical, sure to tickle your funny bone, start your toes tapping, and even draw a few tears.
Don't be disappointed!
Season Tickets are going fast and may soon be sold out.
SUBSCRIBE NOW!
AND GET
6 plays for the price of 5, NO LINEUPS OR SOLD OUT SIGNS, the best seats, membership to the popular Take 5 Club, discount prices to other theatre events; plus exchange privileges.
1976-77 Season sponsored by:
Market Square
For further information phone or write
BASTION THEATRE
1002 Wharf St., Victoria, B.C. V8W 1T4
Phone 386-8301

GR. PEARKES Arena 3100 TILLICUM 388-6664
PUBLIC ICE SKATING
FRIDAY
7:00-9:45 p.m.—Public
SATURDAY
10:30-12 noon—Family
1:30-3:30 p.m.—Public
8:00-10:00 p.m.—Public
SUNDAY
1:30-3:30 p.m.—Public
7:00-9:00 p.m.—Public
WEDNESDAY
7:00-9 p.m.—Public
PARENTS and TOTS
Monday 1:30-3:00 p.m.
Wed., Fri. 10:00-11:30 a.m.
SKATE RENTALS AND SHARPENING AVAILABLE
REGISTER SEPT. 15th for COMMUNITY SKATING LESSONS
9-17 As advertised Sept 3 and 4

WORLD Adventure Tours
SILVER ANNIVERSARY 1976-77
PRESENTS
A SERIES OF TEN FASCINATING TRAVELTALE FILMS
IN GORGEOUS COLOUR
and Narrated by their Producers — In Person!
McPHERSON PLAYHOUSE
2 Shows: 6:00-8:30 p.m.
★ MEXICO — Thayer Soule TUES., SEPT. 28
★ VENICE — Doug Jones MON., OCT. 11
★ NORTHWESTERN ADVENTURE — Don Cooper MON., NOV. 1
★ ANGOLA — James Metcalf MON., NOV. 15
★ SHAKESPEARE'S BRITAIN — Eric Pavel TUES., DEC. 14
★ SINGAPORE — Ken Wolfgang WED., JAN. 12
★ TAHITI — Philip Walker MON., FEB. 14
★ NEW ZEALAND — Sid Dodson MON., FEB. 28
★ ARIZONA — Robert Davis MON., MARCH 21
★ AUSTRIA — KENNETH RICHTE MON., APRIL 18
SEASON TICKETS (TEN FILMS) $20.50, $19.50, $18.00
McPHERSON BOX OFFICE
Prospectus Mailed On Request

CLINT EASTWOOD
THE OUTLAW JOSEY WALES
... an army of one.
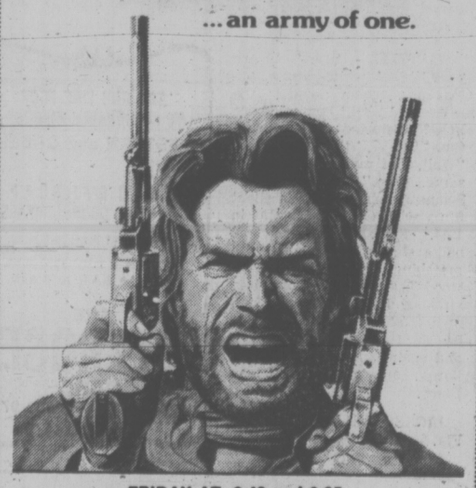
FRIDAY AT: 6:40 and 9:05
SAT. & SUN. AT: 1:50, 4:10, 6:40 & 9:05
MATURE
Warning: occasional violence.— R. W. McDonald, B.C. Director.
CAPITOL 805 Yates 384-6811

CINEMA SHOWCASE
SECOND WEEK!
It's a hilarious outrageous road race.
THE GUMBALL RALLY
A FIRST ARTISTS' PRODUCTION • THE GUMBALL RALLY • Starring MICHAEL SARRAZIN
Co-Starring NORMANN BURTON • GARY BUSEY • JOHN DURREN • SUSAN FLANNERY • STEVEN KEATS
TIM McINTIRE • JOANNE NAIL • J. PAT O'MALLEY • NICHOLAS PRYOR and RAUL JULIA as "Franco"
Produced and Directed by CHUCK BAIL • Screenplay by LEON CAPETANOS • Story by CHUCK BAIL
and LEON CAPETANOS • Executive Producer FIRST ARTISTS' PRODUCTIONS • Music DOMINIC FRONTIERE
• TECHNICOLOR® PANAVISION® United Artists
MATURE
ADDED TILLICUM ONLY
"FREEBIE AND THE BEAN"
GATES—7:30; SHOW—8:00
TILLICUM DRIVE Burnside at Tillicum 382-7531
CORONET
FRIDAY AT 7:15 & 9:15
SAT. & SUN. AT: 1:30, 3:25, 5:20, 7:15 & 9:15
CORONET 636 Yates 383-6464

"I could murder her in front of your eyes and you couldn't prove it,"
And so the game began...

END OF THE GAME
JON VOIGHT, JAQUELINE BISSET
MARTIN RITT, ROBERT SHAW
NIGHTLY AT: 7:10 & 9:10
MAT. SAT. & SUN. AT: 1:30, 3:20 & 5:15
ROYAL 1005 Broughton 383-9711

There comes a time when a man must meet the challenge within himself... even if he risks losing EVERYTHING!
Why can't a woman understand?
GENERAL

SECOND WIND
JAMES NAUGHTON • LINDSAY WAGNER in 'SECOND WIND'
With KEN POGUE • TEDDIE MOORE • TOM HARVEY • LOUIS DEL GRANDE
Directed by DON SHEBIB Produced by JAMES MARGELLOS
NIGHTLY AT: 7:15 & 9:15
MATINEES SAT. & SUN. AT 2:00
GOLDEN AGE $1.00
OAK BAY 2194 Oak Bay Avenue 598-3313

DINING WITH A DIFFERENCE
Gay Nineties Spare Rib House
KEN PEAKER and ROLLY McINTOSH
Plays Your SING-A-LONG MUSIC
A SPARKLING ATMOSPHERE For
PERSONALIZED MUSICAL HAPPENINGS
World-Famous SPARERIBS — Full Dinner Menu
825 Burdett — CHERRY BANK HOTEL — 385-5380
2-6

The Royal Oak INN
IN THE STRATHMORE ROOM
MONDAY through SATURDAY
5 - 10 p.m.
FEATURING
PRIME RIB OF BEEF
CHICKEN BREAST CORDON BLEU
TOP SIRLOIN STEAK
"JOHN MacKENZIE"
Recording artist for your dining pleasure in the Strathmore Room and Chavel Room.
All menus include crisp salad, baked potato, vegetables, crusty garlic bread, beverage and dessert.
4680 ELK LAKE DRIVE RESERVATIONS 658-5231
9-15 "Where Your Friends Dine"

The Big Cabaret
Featuring
"CROSSROADS"
Fridays Saturdays
Dining 7-9
Dancing 9-2
INGRAHAM HOTEL
2915 DOUGLAS ST. 9-3 385-6731

ANIMAL CRACKERS AND MIDNIGHT SNACKERS
Come to Pizza Pieman After the show.
And enjoy late evening snacks, great chowder, hot torpedos, rigatoni, spaghetti, pizza and fun.
PIZZA PIEMAN
Free Parking
James Bay - Open 'til 12 midnight weekdays
Town & Country - Open 'til 1 a.m. weekdays
Friday and Saturday Both open 'til 2 a.m.

THE DIRTY DUCK
OPEN 5-10 MON. thru SAT.
★ STEAK
★ SEAFOOD
★ SALAD BAR
In BASTION SQ.
383-3923 7-12

enjoy dinner dancing at HY'S HILLSIDE INN
Enjoy the relaxing atmosphere of our beautifully decorated dining lounge.
Dance to the Music of
GABBY BRUNER
Wed. through Sat.
Open Mon. to Sat. 11:00 a.m. to 1:00 a.m.
Hillside SHOPPING CENTRE 7-22
RESERVATIONS: 595-2552
American Express

"Welcome Back!"
STUDENTS (and sweat hogs)
TO THE MOST POPULAR TEEN-AGE SKATING PARTY ANYWHERE
As The Fonz would say . . .
It's Cool. It's Where the Action is!
TONIGHT 8:15
VICTORIA MEMORIAL ARENA
WIN — WIN — WIN — FREE DOOR PRIZES
Transistors, Tickets to NHL Games
NEW RENTAL SKATES
9-15

VESUVIUS
PIZZA — STEAK
SPAGHETTI HOUSE
Try our House Special:
"The Queen's Plate"
also specializing in
B.B.Q. Ribs — Beef Strogonoff
Rack of Lamb — Italian Scampi
Italian Homemade Dishes . . .
for Reservations or Free Home Delivery
Phone 595-1112 or 595-2224
1951 OAK BAY AVENUE
MON. THRU THURS. 11 A.M. to 2 A.M.,
FRI. AND SAT. 11 A.M. to 3 A.M.
SUNDAY 5 P.M. to 12.
Chargex and Mastercharge
CHARGEX 9-3 Bayliss

MICHAEL CAINE JAMES CAAN DIANE KEATON ELLIOTT GOULD
a race to rob the toughest safe in the world.
IN HARRY and WALTER GO TO NEW YORK
ODEON 1 GENERAL
780 YATES STREET
383-0513
MATINEES FRI., SAT., SUN. 1:45, 3:35, 5:25
NIGHTLY AT 7:15, 9:15
CHILDREN AND GOLDEN AGE $1.00

1985: THE YEAR. TELEVISION WILL WIPE YOU OUT
"CRAZY... a cross between MONTY PYTHON and NBC SATURDAY NIGHT." — CHICAGO TRIBUNE
"EXCRUCIATINGLY FUNNY... The funniest of all the irreverent putdowns... you're gonna laugh long & hard." — KMPC
"LUNACY... in the satirical vein of Woody Allen's SLEEPER." — VARIETY
"OUTRAGEOUS... Harvard Lampoon irreverence... completely off the wall." — HOLLYWOOD REPORTER
International Harmony Presents A Danton Films Ltd. Release
TUNNEL VISION
The funniest film of 1985.
With CHEVY CHASE star of "Saturday Night Live"
PHIL PROCTOR • RICK HURST • LARRAINE NEWMAN • HOWARD HESSEMAN • ROGER BOWEN
Music by LAMBERT & POTTER • Written by MICHAEL MISLOVE and NEIL ISRAEL • Executive Producer WOODPECKER MUSIC
Produced by JOE ROTH • Directed by BRAD SWIRNOFF & NEIL ISRAEL
Added Subject: CHEECH & CHONG "Basketball Jones"
RESTRICTED Warning: coarse and suggestive language throughout. (R. W. McDonald, B.C. Director)
HAIDA
808 YATES STREET
382-4276
MATINEES FRI., SAT., SUN. 1:45, 3:25, 5:15
NIGHTLY AT 7:10, 9:05

THE WADDLING DOG INN
DRIVE OUT AND ENJOY A BUFFET LUNCH
Served in the Waddling Dog Room (No Minors)
WED., THURS., FRI. & SAT., 12 noon to 3 p.m. ONLY $3.50
SING and DANCE along to the BRITISH PIANO
EVERY FRI. and SAT. NIGHT
Come early and savour the delights of our buffet served from 5:30 p.m. (NO MINORS) Hot and cold dishes for only $5.00
If you prefer . . . our full dining menu is available in our dining room. Children welcome.
THE INN WINTER SCHEDULE
Wed. to Sat. 7 p.m. to 12 midnight
Sunday 11 a.m. to 8 p.m.
THE INN CLOSED MON. AND TUES.
SELF-SERVE GAS STATION
OPEN 7 DAYS A WEEK
7:30 a.m. to 11:00 p.m.
PHONE 652-1146
9-10
PAT BAY HWY. AT MOUNT NEWTON CROSS ROADS
Chargex Mastercharge Esso Cards Accepted

The one and only The Original
BILLY JACK
STARTS TODAY!
TOM LAUGHLIN • DELORES TAYLOR • Co-Starring CLARK HOWAT
Screenplay by FRANK and TERESA CHRISTINA Produced by MARY ROSE SOLTI • Directed by T. C. FRANK
A National Student Film Corporation Production • TECHNICOLOR®
From Warner Bros A Warner Communications Company
MATURE
Warning: swearing and coarse language. (R. W. McDonald, B.C. Director)
ODEON 2
780 YATES STREET
383-0513
SHOWS DAILY AT 1:30, 3:25, 5:20
NIGHTLY AT 7:15, 9:15
CHILDREN AND GOLDEN AGE $1.00

Murder by Death
Starring (in diabolical order)
EILEEN BRENNAN • TRUMAN CAPOTE • JAMES COCO • PETER FALK
ALEC GUINNESS • ELSA LANCHESTER • DAVID NIVEN • PETER SELLERS
MAGGIE SMITH • NANCY WALKER • ESTELLE WINWOOD
COUNTING HOUSE CINEMA 1
BROAD AT BROUGHTON
383-3434
MATURE
Some coarse language. (R. W. McDonald, B.C. Director)
NIGHTLY AT 7:00, 9:15

HELD OVER 3rd WEEK
NIGHTLY AT 7:00, 9:20
COUNTING HOUSE CINEMA 2
BROAD AT BROUGHTON
383-3434
Emanuel L. Wolf presents
Sean Connery and Michael Caine
Christopher Plummer
in the John Huston-John Foreman film The Man Who Would Be King
An Allied Artists-Columbia Pictures Production An Allied Artists Release
MATURE

we want you to DANCE
Tonite in the THE FOGHORN
Cabaret
NOW OPEN
Thurs., Fri. & Sat.
You'll Have a Good Time with
SOUR GRAPES
The James Bay Inn
270 Government
Give Mom A Break
Treat Her To Dinner
Out At The
Little Italy Ristorante
9-16

Walton Acquitted Of Assault

The son of a former Saanich policeman was found not guilty in county court Wednesday of assaulting another policeman, while a second charge of assaulting his father was quashed.

Robert George Walton, 29, had been charged Jan. 6 with assault with intent to commit bodily harm to his father, Staff-Sgt. George Walton, now retired. He was also charged with assaulting Constable Harold G. Jones.

Jones was one of three policemen called to the Walton home during a family disturbance which ended in the younger Walton's arrest.

Court was told the accused had been drinking — one officer described him as drunk — and that he and his father shouted and quarrelled while they were in the house.

Police also testified the accused brandished four kitchen knives.

Judge M. L. T. Drake said he considered the matter a borderline case but there was reasonable doubt in favor of the accused.

Before The Judge

A 36-year-old Courtenay man was cleared Thursday in Victoria provincial court of a charge arising from a June 1 stabbing incident in Sidney and the only argument was how he should be cleared.

Donald Montgomery Fowler appeared for trial on a Sidney charge of causing bodily harm with intent to wound, laid after a young man suffered a wound in his lower back during an argument on the fishermen's wharf at Sidney.

Prosecutor Nicholas Lang had deputy sheriffs call the name of the main witness, the young man, throughout the court building. No one answered and Lang said he had been advised the man was a crewman on a vessel en route to Hawaii.

He entered a stay of the charge on the court record, which meant it could be revived at a later date although Lang said such action was unlikely.

However, defence lawyer Dermod Owen-Flood argued that the charge should be quashed. He said the charge alleged an incident "at or near Sidney in the county of Victoria" but did not add the necessary words "in the province of British Columbia."

Alder ruled he could not consider Owen-Flood's objection because it came after the stay was entered.

Lang said the lack of the words "in the province of British Columbia" had been noted in several charges some months ago and the persons who type out charges had been instructed to include them "in each and every information (charge)."

★ ★ ★

Fast Eddie's Cabaret at the Red Lion Inn, 3366 Douglas, is going to have to do without one customer for a while.

Robert Laird Doyle, 21, of 3715 Stamboul, was charged with making a fire alarm, causing a disturbance by being drunk and shouting and resisting three Saanich policemen early Thursday in or near the cabaret.

At the request of Legal Aid duty counsel, William McCallum, the case was adjourned for one week by Alder, who allowed Doyle's release on an undertaking to return. Until the case was settled, the judge said, Doyle could not enter Fast Eddie's or the Red Lion — and Doyle nodded his head affirmatively.

★ ★ ★

Jan. 21 was set aside by Alder for preliminary hearing of a charge against Gary James McDonagh, 18, of 5753 Sooke, of possession of a weapon for a purpose dangerous to the public peace Aug. 14 in Sooke.

McDonagh chose trial by judge and jury on the charge, which identified the weapon as a 12-inch steel pipe "with a large nut affixed to the end thereof." The case grew out of a two-part disturbance which involved up to 150 civilians and 22 policemen.

★ ★ ★

Frank Albrecht Wagner, 22, of 2220 Cadboro Bay, was found not guilty by Alder of a charge of possession of heroin for the purpose of trafficking after pleading guilty to the lesser included offence of possession.

Wagner was remanded to Nov. 4 for a pre sentence report and sentence. The case involved 24 capsules of heroin found at Wagner's residence by police Dec. 29, 1975.

Woodward's

FALL SALE

LAST DAY SATURDAY
Don't miss Saturday . . . last day of our Great Store Wide Sale!

WOODWARD'S SATURDAY BIG BUY

SHEET SETS
Pick a fresh-from-the-garden print in Double or Queen size to add beauty to your bed decor. Large modern floral pattern in a variety of pleasing pastels. Machine wash and dry, little or no ironing needed—to give that easy care you deserve! Plus "Softsheen" finish to treat you softly. Set includes one Flat and one Fitted sheet plus pair of pillow cases.

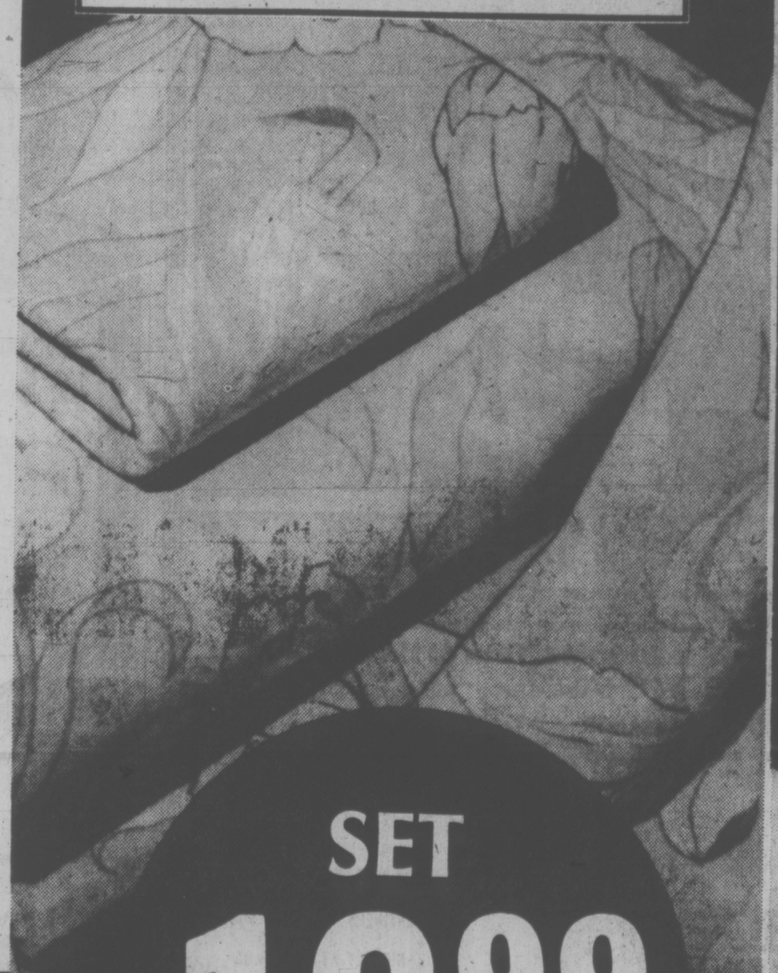

SET 18.99

FANTASY BLANKET
Keeping you warm all through the night. For family or friends this is the specially priced cover to choose. A cosy acrylic blanket that's machine washable and longlasting. Treated to reduce shedding and always be looking good. Full size 72"x90" with all nylon binding. Many colors to choose from.

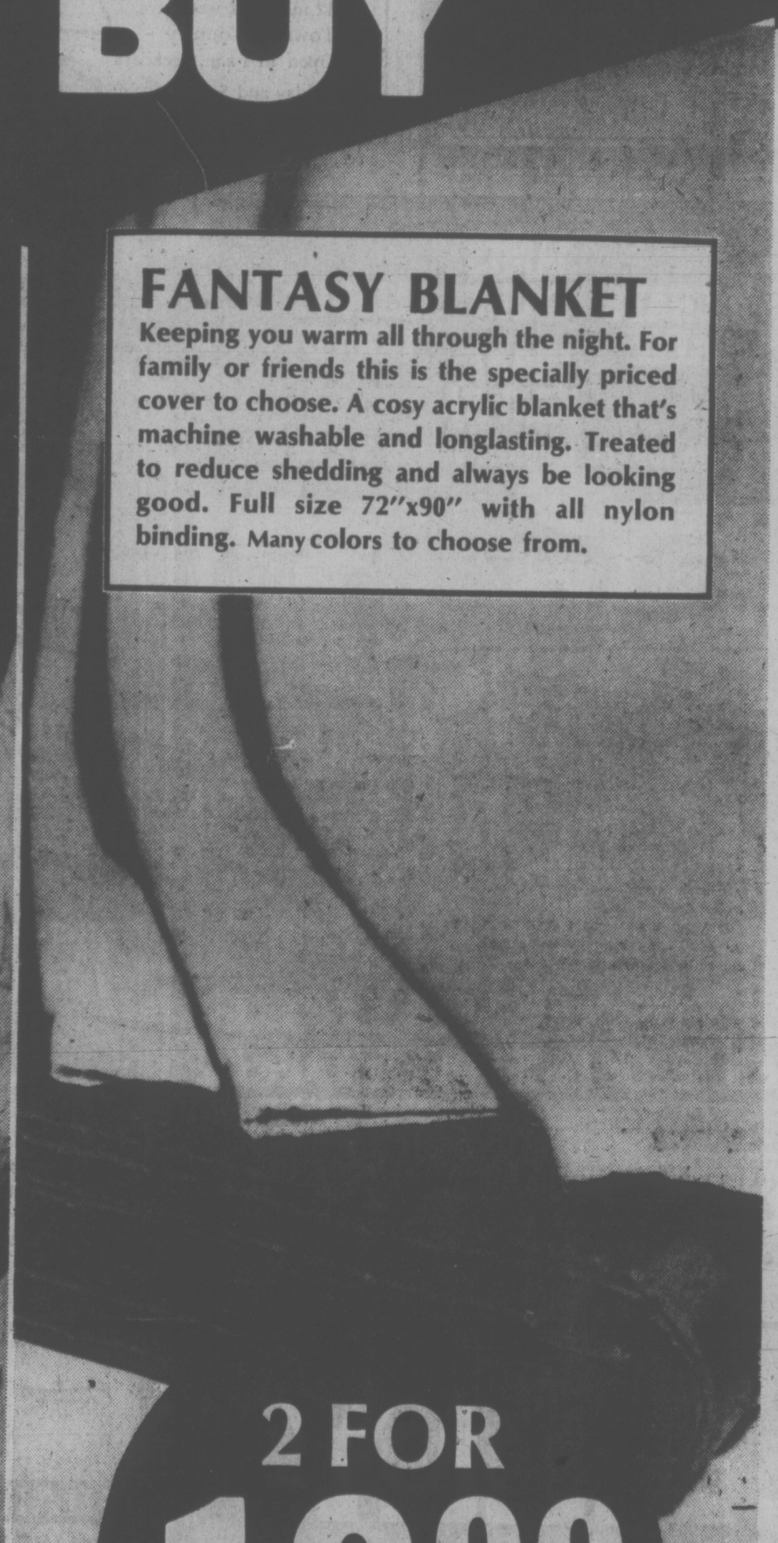

2 FOR 18.99

GREAT SAVINGS WHILE QUANTITIES LAST. PERSONAL SHOPPING ONLY.

All Woodward Stores
Open Saturday
9:30 a.m. to 5:30 p.m.

Woodward's

Use your Woodward's Account Card and get a charge out of shopping every time! Visit or phone the Woodward's Credit Office nearest you for details.

Scandal Over Meat Cited

STRICTER TESTS PLANNED TO FIND DRUGS IN MEAT

MONTREAL (CP) — Traces of medicines in meat and milk sold to the public constitute a scandal that should be halted immediately by federal and provincial authorities, associations representing Quebec's pharmacists and veterinarians said Thrusday.

"Many specialists have, in effect, confirmed that medicines, particularly antibiotics, constitute the major part of toxic products found in meat and milk sold in Canada," the Quebec Order of Pharmacists and the Quebec Order of Veterinarians said in a statement.

"The near-total absence of government control contributes to facilitate this state of affairs," the statement said.

George Roy, secretary of the pharmacists' order, said there are two main classes of medicines found in foods — antibiotics and steriods.

"Steroids are used mainly to increase beef cattle's bulk," he explained. Antibiotics are used to "prevent animals from getting sick during their growth."

A person who eats meat or drinks milk containing traces of medicines can ultimately develop allergies or resistance to medicines used to combat allergies, he said.

The statement by the two professional groups comes following a convention of the veterinarians' order last week.

During the convention, it was estimated that 12 per cent of carcasses sold in Canada contain appreciable quantities of medicine.

The findings were based on experiments in the United States.

In Canada, the Food and Drug Act formally prohibits the sale of foods containing toxic substances.

"Logically, it should be up to the veterinarians to prescribe these drugs and then the food producers would go to a pharmacy to fill the orders," Roy said.

But the Pharmacy Act, passed in Quebec in 1973, allows pharmacists to sell medicines for animals although special laws have been passed since permitting veterinarians the same privileges.

Roy said, however, that the controls are not enforced and food producers can easily obtain the drugs at their co-operatives.

Claude Bergeron, director-general of the food inspection department of the Quebec agriculture department, said milk samples are checked every month for the presence of antibiotics.

OTTAWA (CP) — The federal health department has stepped up a monitoring program to determine the level of drugs in meat and dairy products.

Preliminary results compiled from three months of tests on the amount of antibiotics found in calves' liver, show that between one and two per cent of meat leaving the farm contains an unacceptable level of contaminants.

Dr. Norman Campbell, of the department's bureau of veterinary medicine, said Thursday the results pose "no serious problems at the moment."

"So far, we've only been testing for antibiotics, but the stepped-up program is just getting under way and we intend to test for other drugs as well," he said in an interview.

The tests are being conducted here on samples from across the country.

Current Canadian health standards do not permit any traces of drugs in meat sold for human consumption.

Dr. Campbell said if the contaminated meat is detected at the slaughterhouse level, then the animal is condemned.

But, if the meat comes from processing plants, it is usually too late to stop its distribution.

"If it gets to the store shelf, there's not much we can do," he said.

The drugs are administered to livestock for treatment of disease, to prevent disease and to conserve feed, he said.

Deposit Insurance Urged For Provincial Investors

Victoria Times
FRIDAY, SEPTEMBER 17, 1976 29
THIRD SECTION

OTTAWA (CP) — Provincial governments should take steps to ensure that those who hold accounts at any provincially-incorporated financial institution are protected by deposit insurance, the Economic Council of Canada has recommended.

In its report on deposit institutions released Thursday, the council also recommended that the borrowing power of the federal Canada Deposit Insurance Corp. (CDIC) be substantially increased and that the corporation establish variable rates for different institutions, depending on the type of activities they engage in.

Outside Quebec, no deposit insurance is provided for co-operative credit institutions, and even where reserve funds have been set up, they fall considerably short of full deposit insurance, the report says.

In British Columbia, for example, the Credit Union Reserve Board maintains approximately one per cent of the credit union's liabilities in a guarantee fund.

"While this amount has proved adequate for any contingencies until now, without any explicit commitment of support from government it cannot offer full protection in the event of a severe financial crisis," the report said.

"And the way these funds are invested at present — some are even invested back into credit union centrals — only a portion could be mobilized quickly to meet any problem that might arise."

The report recommends steps to bring all deposit institutions under deposit insurance, and suggests that the facilities of the CDIC be made available to credit unions under an arrangement similar to that currently used for provincially-incorporated trust and mortgage companies.

Deposit insurance is directed primarily toward the protection of depositors, the report said, but it can also help financial institutions plan better when they are not faced with the prospect of a run on the bank they cannot meet.

Deposits of up to $20,000 in Canadian currency now held at CDIC-covered institutions are insured, and such institutions are required to pay a premium of one-thirtieth of one per cent of their insured deposits annually.

At the end of 1974 CDIC had about $70 million available to meet claims, and was empowered to borrow up to $500 million more from the federal government, but the report recommends that CDIC be empowered to borrow an amount equal to at least five per cent of insured deposits.

Credit Union Funds 'Safe'; Spokesman Scolds ECC

VANCOUVER (CP) — George May, general manager of the British Columbia Central Credit Union, said Thursday that an Economic Council of Canada report is misleading, inaccurate and irresponsible.

May was commenting on the economic council report which said savings in credit unions are not as safe as savings in a bank.

May said in a prepared statement that "it's this kind of misleading, inaccurate and somewhat irresponsible report coming out of the Economic Council of Canada that has really reduced its credibility in recent years."

"Credit unions in our province and in Canada are among the safest places for individuals to place their savings," he said. "We have never suffered a loss of savings in credit unions in British Columbia.

"And to suggest that they are not guaranteed and supported by government backup is very misleading."

May also said B.C. credit unions have an unlimited guarantee on their members' savings, not only for the full amount of the savings, but any interest that has been earned.

"In addition to that," he said, "we have backup with the Canada Deposit Insurance Corporation — the very organization that insures monies held in chartered banks and other federal financial institutions."

The report said savings held in credit unions are not as safe as those in banks because credit unions are required to keep only one per cent of their assets in reserve to cover deposits.

Finance Minister Evan Wolfe of B.C. earlier also said he feels deposits in credit unions are safe.

ALONE IN A SEA of gobblers, Ontario turkey farmer Kaj Peterson surveys part of his flock of 15,000 birds all of whom have less than a month left to live. All are destined for Canadian dinner tables on Thanksgiving Day, Oct. 11.

SEX AIDS BEAUTY —COLUMNIST

TORONTO (CP) — Shirley Lord, syndicated newspaper columnist and former beauty editor of Vogue magazine, said Thursday that sex is one of the most important ingredients for making beautiful, radiant complexion.

The vice-president of Helena Rubinstein cosmetic manufacturers in New York, in addressing about 250 women at Creeds, a haute couture shop here, said there is a biological reason for sex being good for the skin.

"The brain is very closely related to the skin and so a natural love counts in a woman's life so far as her looks are concerned," she said.

"The brain is ver closely related to the skinand soa naturally love counts in a woman's life so far as her looks are concerned," she said.

She said too many women "traumatize" their skin by handling it badly. Two of skin's worst enemies are sunlight and soap.

"Also, skin changes according to outside stimuli such as emotional crisis and geographical location," she said.

LITTLE HOPE FORECAST FOR MORTGAGE RELIEF

OTTAWA (CP) — Finance Minister Donald Macdonald said Thursday that allowing mortgage interest payments as income tax deductions woul be unfair to Canadians who do not own homes.

But he added he is willing to hear new arguments on the proposals, made by Urban Affairs Minister Barney Danson, and indicated that some change may be made to permit the deduction.

Caouette Must Pay

QUEBEC (CP) — Federal Social Credit leader Real Caouette was ordered by a Superior Court judge Thursday to pay $20,500 for defamation to Antonio Flamand, an unsuccessful Parti Quebecois candidate in the 1973 provincial election.

The news came after Caouette, 59, was admitted to the intensive care unit of an Ottawa hospital Thursday morning. He has been in failing health for some time.

The defamation suit brought against the Socred leader by Flamand last February alleged that Caouette had defamed him in television speeches in the Rouyn-Noranda riding prior to the election, thereby ruining his chances of winning.

Flamand received 17.4 per cent of the vote in the northern Quebec riding. Incumbent Parti Creditiste candidate Camil Samson won the riding.

In the speeches, Flamand was linked to a massive motel construction project for Montreal's Expo '67 in which investors lost money. At that time Flamand was a Union Nationale member of the national assembly.

In a 51-page ruling against Caouette, Mr. Justice Jean Moisan ruled there was no evidence of fraud, scandal, or speculation on the part of Flamand in the motels affair.

RENTAL HIKES OPPOSED

CAMPBEEL RIVER — Residents of the Royal Canadian Legion's John Perkins memorial Housing Unit have asked premier Bennett to help fight their scheduled rent increases.

Residents in the 20-unit complex have also protested the hikes to Comox MLA Karen Sanford and Housing Minister Hugh Curtis.

They say the increases amount to as much as 50 per cent and one resident, Mrs. Isabel Graham, said if the increases go through "it could bankrupt us."

She said she sent a letter to the premier asking for his help after the July 28 increases were announced, but has heard no reply.

Because the housing unit for old age pensioners is operated by a non-profit society it does not fall under provisions of the province's rental control rules limiting hikes to 10.5 per cent.

Clark Promises New Dialogue

PARIS (CP) — Progressive Conservative leader Joe Clark says his party wants to discuss a new federal arrangement in Canada with all provinces in an atmosphere free of pressure and constraint.

The existing structure is outdated not only for Quebec but for all provinces, Clark said at a luncheon Thursday with members of the French diplomatic press corps.

"I prefer to open a dialogue with all the governments concerned," Clark added, rejecting the possibility of constitutional negotiations specifically with Quebec.

To the surprise of the press corps, Clark played down policy differences between his party and Prime Minister Trudeau's Liberals, saying the two parties agreed on many issues.

However, the Conservatives advocate "a change of approach to obtain a national consensus," he said.

fine furniture • paintings • prints
THE ISLAND GALLERY
2188 Oak Bay Avenue Tues - Sat.

$10,000
in prizes for high school student writers.
Rules and regulations for the 10th annual Student Writing Contest (open subject) sponsored by the Permanent are available from the company's branch offices across Canada, or from the Public Relations Department, Room 1502, 320 Bay Street, Toronto, Ontario M5H 2P6.
Rules have also been sent to the Principals of all high schools. Contest opens September 1 and closes December 31, 1976. $1000 grand prize. Provincial 1st, 2nd and 3rd prize awards of $500, $300 and $100. In addition, Certificate Awards will be presented to all outstanding entrants.
the Permanent
Canada Permanent Trust Company
Canada Permanent Mortgage Corporation
We'll always be here to help you make it.

ANOTHER MAZDA "BEST BUY"!
When the going gets tough the tough get going.
BRAND NEW MAZDA SPORT TRUCK!
THRIFTY OVERHEAD CAM ENGINE gives Mazda's piston-engine pickup a hefty payload capacity of 1200 pounds. And despite its low, low price, the B-1800 is equipped with the kind of standard features that make every Mazda a great value. Like white-wall tires, padded instrument panel, front stabilizer bar, chrome front bumper, a locking fuel door, and a smooth four-speed transmission.
NOW ONLY $3895
(Limited number at this price)
BEST BUY
TRAVEL MATE CAMPERS
Completely Equipped with 3-Way Fridge
NOW ONLY $2895
9-17
HORWOOD MAZDA
"Service and Satisfaction to Victorians for over 40 years"
2 LOCATIONS: 810 Johnson—385-1451 Colwood: 1619 Island Highway—478-8211 (D.L. D00803A)

Elk Lake Garden Centre
5450 PAT BAY HIGHWAY—Just Beside Elk Lake
READY FOR EASY PLANTING RIGHT NOW
Small Fruit
Blueberries 2.99 Blackberries 2.69
Loganberries 2.69 Currants 2.69 Grapes 2.69
IN 1-2 GALLON CONTAINERS
Our Fall Bedding Plants Have Just Arrived
Wallflowers
Brampton Stocks
Polyanthus
Myosotis (Forget-me-nots)
Winter Pansies
79¢ basket
Come in and see our ever-increasing selection of
HOUSE PLANTS
AFRICAN VIOLETS in many varieties 1.99
COLEUS in many colour forms 1.49
Many varieties in 2½-in. pots 69¢
master charge CHARGEX
Phone 658-8812
OPEN
9 A.M.-8 P.M. MON.-SAT.
9 A.M.-5 P.M. SUNDAYS
Don't forget to take in the Victoria Horticulture Society's FALL SHOW
Fri. 17th—2 p.m. 10 p.m.
Sat. 18th—10 a.m. 9 p.m.
At First United Church Hall
932 Balmoral
9-17

Easy to Be Tempted By 'Duty-Free' Sign

caveat emptor

By LYNNE GORDON

The words "duty-free" can trap the unwary consumer into buying more than he can afford, more than he wants or more than he can safely bring back without going over his duty-free allowance.

The problem is that there is such hyped-up atmosphere around the duty-free shops that you almost feel obligated to take advantage of "the privilege of an international traveller". And it is so easy to be tempted when you are waiting at the airport. It's a pleasant way to spend time, wandering through the shops . . . then you are hooked.

But there is no doubt that duty-free merchandise can be an excellent bargain if you are careful and avoid the pitfalls.

DUTY-FREE SHOPS

Most travellers are unaware that most duty-free shops are really just commercial establishments. They are government regulated and the government collects rent but does not control retail prices or the mark-up set by individual owners of duty-free shops. This means that every duty-free shop in every airport is run differently and depends on the knowledge, the experience and honesty of the owner for its reputation.

Years ago, governments understood the value of duty-free as an effective generator of tourism and foreign earnings and there were less restrictions on travellers bringing back merchandise. But in recent years, politics and inflation have changed the image of the duty-free industry.

PITFALLS FOR THE CONSUMER

Don't assume that all merchandise at the duty-free is necessarily a bargain. Duty-free just means that the merchandise from that country is free of regular taxes. Sometimes you can get a better deal in a local shop — if you know how to bargain or ask for special group or professional discounts. Usually some discount will be offered freely to clinch a sale.

The prices in a local shop are also affected by the area it is located in; low rent usually means lower prices. The prices in a duty-free shop are also affected by the competition from local shops, the flow of traffic, the overhed and the amount of rent paid. In some cases, the duty-free shops also have to pay a percentage of profits back to the government. So, the higher the overhead the higher the mark-up to the consumer.

CHECK BARGAINS

Some areas are known for selling certain products at a hard-to-beat price. For example, the price of cameras in New York discount shops are very low and it's hard to do better than in Toronto's duty-free shops. Perfumes used to be considered the best buy in Paris, but now you can probably do as well in the Toronto duty-free shop.

The problem is that rents have skyrocketed in Paris and the shops have been hard-hit by inflation.

But, no matter where you are buying perfume, make sure that the price quoted is for the perfume NOT the cologne or toilet water which is less expensive.

At this time, it may be dicey to buy Swiss watches without knowing what you are doing. The Swiss watch industry has been in trouble and many factories in Switzerland are closing.

Don't be tempted by the promise of up to 60 per cent off, unless you know which items are in this category. The key phrase is "up to", which might mean that only a few aricles fall into that category, and are used as "loss leaders" and the rest are at much lower discounts.

Also, while some brand name merchandise is overpriced, some unbranded merchandise is made especially for the duty-free shops and cannot be purchased anywhere else. While it may be a good buy, you have to rely on your own judgment since it will be impossible to check out the price in any other stores.

Over the years, some duty-free shops have gained an excellent reputation for protecting the consumer — the shops in such as Toronto, Shannon and Amsterdam. But remember, times may change, so never feel secure unless you do your homework.

ALLOWANCES

It is important to remember that if you buy duty-free merchandise when you leave Canada, it's subject to duty when you bring it back home.

If you are buying duty-free on your return, be aware of your duty-free allowance. Some travellers are under the mistaken impression that anything purchased in duty-free is not included; that is not so, it is all included.

DUSTRY

The president of La Belle Creole, the duty-free shop at the Toronto Airport feels the industry must clean up its image. Mr. Elias Noustas says people expect to buy duty-free at a bargain . . . and everytime a customer buys something in a duty-free shop and discovers that he could have bought the same article at the same price or lower in a downtown shop or in the country he is visiting, the industry runs the risk of losing a customer forever.

Now, he adds instead of duty-free meaning a bargain, it means a confidence trick. What is so dangerous in this situation says Mr. Noustas, is that a customer who feels he has not been fairly treated, will then judge duty-free shops everywhere on that experience.

THE CONSUMER

While the industry is responsible for living up to its promises, you can protect yourself by comparison shopping before you take a trip. Compulsive buying may be fun, but it can be costly.

ego interiors
1028 FORT ST.
(NEAR COOK)
WHEN WERE YOU IN LAST?
9-17

Let us show you how to save 50%-75% of the electricity you normally use in cooking . . .
with the Radarange® MICROWAVE OVEN
made only by Amana®
Model RR-4D

Linda Smith, our Amana demonstrator will give a live cooking demonstration in our store
FRIDAY NIGHT 6 to 9
SATURDAY 10 a.m. to 4 p.m.
McDONALD SUPPLY LTD
VICTORIA'S CARPET & APPLIANCE CENTRE
GOOD DEAL COUNTRY
370 GORGE RD. (EAST) 386-6745
8-27 MON. to SAT. 8:30 to 5:30, FRIDAY 8:30 to 9 p.m.

dear abby

Her Guy's Mother Signals 'Go Way'

DEAR ABBY: I'm 17 and have been going steady with a guy I'll call David for two years. He's 17, too, I'm really in love with him, and his folks know we plan to be married in a couple of years.

The problem is his mother. When I'm at his house, she treats me like an outsider. If I happen to be there during mealtime, she never asks me to join them. She makes me feel unwanted. David's father and grandparents seem to like me, but his mother doesn't.

I've never said anything to David about my hurt feelings because he and his mother are very close, and I don't want to start trouble between them.

I'd like for his mother to make me feel like one of the family, Abby, but I don't know how to go about it. Can you give me your views on this matter, or some good advice? OUTSIDER

DEAR OUTSIDER: David's mother is communicating to you in non-verbal language that she is not pleased with your relationship with her son. Perhaps she feels you are both too young to be thinking of marriage — even "in a couple of years." You say, "If I happen to be there at mealtime she never asks me to join them." You shouldn't be there at mealtime unless you were invited. My advice is to avoid going where you are made to feel "unwanted."

DEAR ABBY: Here is a suggestion for parents to help safeguard their daughters during their courting days. First, make a rule that your daughter cannot go out with a young man unless he comes to the house so you can meet him first.

When he shows up, the mother should entertain him while the father goes outside and takes down his license number and a good description of his car. Color, model, etc. During the evening, if the daughter has any trouble with him, she could say, "My father took down your license number and will call the police if I am not home at the time they specified." This is foolproof protection for any girl. THINKING AHEAD

DEAR THINKING: And what if a creep with evil intentions shows up in a taxi?

DEAR ABBY: We would like to have your advice on this problem. Our friends and two lawyers say that we are wrong in trying to control the disposition of our estate after we are deceased.

We want our money (approximately $100,000) into a trust fund or something similar for each other so that we can't get the principal, only the interest. Thus, we would be protected in our old age if we should become incapable of managing our affairs. When we both die, our two children will be able to get the interest, but not the principal — which they don't need because they have a good income now.

When we die, they will get the interest from it for the rest of their lifetime. Then, when they pass on, the principal will either be divided up among their children (our grandchildren) or left there for the interest, whichever way our children decide is best.

Do you think that we are wrong in wanting to do this? Or, what would your advice be? Thank you. UNDECIDED

DEAR UNDECIDED: It's your money, not your lawyers' or friends' — so I advise you to plan for the disposition of your estate in a manner that will please YOU.

THE MOTHER EARTH NEWS

We're All One Life Suggests Scientist

Science traditionally has held to the attitude that natural organisms are a product to survive, survive . . . and those unfit, perish. "Ecology" is usually referred to as the relationship which exists between natural organisms and their environment, with the influence of the environment predominating.

Recently, however, a British scientist, James Lovelock, made a rather radical proposal which he calls the "Gaea hypothesis" (after the Greek goddess of the earth). His suggestion is that the theory of evolution, as we understand it, is a complete reversal of what actually occurs, in that we attribute the weight of influence to environment rather than to the living organism.

The germ of Lovelock's theory comes from observatins made of outer space photographs of Earth, in which the earth's mantle of atmosphere — drawn about her like a cloak — suggested to him a protective modification of the environment (such as a snail might find in its shell).

"If all the life organisms on earth are subtly iterrelated," he reasoned, "is it not possible that it is, in fact, one organism . . . one Life? And is it not possible that Life has in large measure shaped the environment of the earth to its requirements, rather than being primarily a product of environmental circumstance?"

Life on earth, Lovelock feels, clearly exhibits the characteristic of being a single organism with man in the midst. And man, because of his nature should be capable of functioning something like a central nervous system to the whole, thereby enhancing its development.

Man, however, has failed in this responsibility and, instead, proceeds willy-nilly to alter the environment without regard for the greater organism he centres. He alters the environment on impulse — an impulse which disregards the life of the whole.

Lovelock suggests that Life began to shape its expression on earth many millions of years ago. It did this by creating the atmosphere we now know from random gases and for the purpose of developing a suitably protective mantle that would allow the more delicate expressions of the larger organism to emerge. Life, then — human beings notwithstanding — is significantly intelligent and has direction.

Interestingly enough, the scientific community is finding that many supposed anomalies are explained by Lovelock's hypothesis. According to the laws of chemistry, for instance, most of the oxygen and nitrogen in the atmosphere should have ended up in the seas as nitrate ions long ago. Biological factors, however, do not permit this. Rather, they modify the chemical process to the advantage of the living organism.

They use the process to continuously refresh the atmosphere.

Lovelock — whose work on industrial pollution is supported by numerous large corporations — indicates that the health of the one earth organism is deteriorating rapidly.

He cites for example, that an immense danger is emerging from the practices of modern agriculture. A greater danger to Life, in fact, is developing in this area of man's activities than in all the other pollution-producing activities of industrial technology put together.

Man's efforts to feed his proliferating population have resulted in "modern" farming techniques and the wholesale use of inorganic methods. Techniques and methods that disrupt the balance of the whole organism have begun to destroy delicately balanced ecological systems within the organism.

Gaea needs these systems, such as the previously mentioned atmosphere which, when properly maintained, supplies the oxygen we need, filters out the sun's dangerous cosmic rays and keeps them from harming us.

Constantly, urged on by his nature to ignorant, self-centred manipulation of the natural environment, man is rather like a radically disruptive central nervous system to the whole; inaccurate in his perceptions and destructive in his compulsive modifications.

Not only has man reneged on his true responsibilities as an integral part of the living organism, but he has also injected into the whole patterns of behavior which in turn disrupts and destroys the natural unconscious functions of the organism.

Man prides himself on his intelligence, perception, vision, and the gift of reason. He sets himself proudly aside as the one creature with the capacity for self-consciousness that Life has brought forth on the earth.

Yet, to what purpose has this "self-consciousness" of the whole organism (which comes to focus in man) been put . . . other than to the self-centred, blind satisfaction of human greed. Man exploits the organism for his own use in much the same way as an individual might abuse his body to satisfy some incomprehensible and irrational craving.

A simple truth of Life on earth is that the whole survives or nothing does; just as the survival of the body is essential to the survival of the mind. Rather than justifying human function as it has been known on earth, man is well overdue for a dose of humility and a move toward picking up his responsibilities as an integral part of the natural organism of this earth.

your health

By LESTER L. COLEMAN, M.D.

About two or three times a month I wake up looking as if I went six rounds with Muhammand Ali. My eyes are puffy, swollen and I have huge dark rings — Mrs. L. G.

Dear Mrs. G.:

Your story is highly suggestive of some response to a substance you are allergic to. The most common of such allergies is a sensitivity to hair sprays, eye makeup, drugs and nail polish.

One of my patients was miserable with such an experience until she found that she was highly sensitive to the bleaching agent used in her bed linens.

The possibilities are many. Exposure to certain plants, herbs and chemicals compound the difficulty.

Some people can occasionally find a relationship between an offending substance and subsequent discomfort. Others who are not so fortunate may, with the help of an allergist, establish a routine of eliminating one possible offender at a time. With diligence this usually can be accomplished.

In the meantime, antihistamines and, in some cases, cortisone, are remarkably effective.

Can a chalazion cyst of the eye ever cause blindness? — Mr. G.B.

Dear Mr. B.:

A chalazion is an infection of one of the tiny glands in the eyelid that produce an oily substance. A chalazion is actually a blockage of tiny tube from one of these mall glands.

In some instances chalazions disappear with just the application of hot compresses and antibiotic ointments. If these fail to release the blockage it is sometimes necessary to do a very simple painless urgical removal of the gland.

Neither the chalzaion nor the surgery can affect the vision. Only occasinally is the swelling so large that the eyelid becomes swollen, and in that way vision is impaired temporarily.

SPEAKING OF YOUR HEALTH . . . Most cities have a Poison Control Center. The telephone number should be in as conspicuous a place as the number of the local police or fire department.

Dr. Coleman welcomes letters from readers. Please write to him in care of The Times 2621 Douglas St., Victoria, B.C.

Acne Can't Be Cured

WASHINGTON (UPI) — The makers of skin remedies may not see eye to eye on the best way to treat acne, but they generally are agreed that although the skin problem can be treated, it cannot be cured.

"It is generally recognized that the precise etiology of acne pimples has not been determined," said Bio Products, makers of Propa P.H. "Similarly, there is no medically proven 'cure.' "

The statement was among thousands of pages of advertising claim substantiations released Wednesday by the U.S. federal trade commission, which questioned ads of a number of manufacturers.

Most of the substantiations carried the same message. "It is generally recognized among qualified members of the scientific community that soaps and skin cleansers alone are not effective to cure acne," said Blair Laboratories Inc., makers of Isodine Antiseptic Skin Cleaner.

Blair said no such claim had been made for its product, as did Noxell Corp., makers of "Noxema" skin cream, which said its product "is not and never has been recommended or advertised treatment for acne."

The Formula

By NORMAN H. STAR

The coffee plant is believed to be a native of Ethiopia, and was introduced into Europe by the Arabs. The plant is a small tree with green leaves and fragrant white flowers. The red fruit is about ½ inch in length containing a yellow pulp encasing two beans. The flavor and aroma of coffee are largely due to the essential oils in the bean.

Extraction is the procedure of separating a selected material from the other materials contained in a mass. There are two principal processes for accomplishing this. (1) Mechanical extraction or (2) solvent extraction. For our purposes here, the solvent method is used.

You'll need one-eighth cup of finely ground coffee and one-half cup vodka. The easiest apparatus to use is a plastic coffee cone and filter paper. Place the cone and filter paper over a glass jar and put in the ground coffee. Next, pour one-half of the alcohol or vodka (one-fourth cup) over the coffee. Wait until dripping stops and pour the remainder of the alcohol over the coffee. The extract in the jar may be poured over the grounds several more times for greater strength.

(Like any chemical product you use at home, you should store this one safely, label it — listing ingredients and noting any caution — keep it out of reach of children.)

indoor gardens

By LYNN and JOEL RAPP

Dear Lynn and Joel:

I have an apple tree in my back yard that's been healthy and bearing fruit for years. Suddently, this year, it came down with the vapors. Nothing happened. The tree withered up, refused to bear fruit and forced me back into the supermarket for my yearly apple supplies. Several professional people have looked at the tree, and the last two have diagnosed its condition as "fireblight." It started to wilt, and then, honestly, it developed large "canker" sores. I'd like a third and final opinion — and a remedy, if possible. If you've had to buy your apples at the supermarket lately, you'll understand why this is so importnat to me.— T.J.

Dear T.J.:

As we've said so often, it's very difficult to diagnose plant diseases unless we actually see the "patient." But we'd go with the majority on this one — fireblight. Fireblight is a bacterial disease; that is, it and its ilk are unable to manufacture their own food so must obtain their nutrients from other plants. Fireblight is caused by bacteria that survive in blighted twigs and cankers.

When an apple tree, such as yours, or a pear, or perhaps a crabapple tree suddenly wilts and looks as though it might have been victimized by your neighborhood arsonist, odds are it has fireblight. How does it get there? By bee-back, flies, and other insects. The disease then shots down into the bark of the larger limbs where dark, sunken cankers are formed.

The best method of protection is to spray at four- or five-day intervals through the blossoming period with a weak Bordeaux spray, streptomycin sprays or fixed copper spray. This should do the trick and bring the apples back into the yard and out of the market.

FOR FUN, FITNESS, AND RELAXING THIS FALL . . .
CRYSTAL POOL
Try Our
AQUATIC RECREATION ACTIVITIES
LADIES' PROGRAMMES
"Swim and Trim"
MONDAYS 10 A.M. TO NOON
• Exercises • Recreation Swimming
"Housewives' Jamboree"
WEDNESDAY 10 A.M. TO NOON
• Swim Lessons • Friendship
Babysitting service Wednesday only (children 2 yrs. and over)—25¢
Programme Fee—$1.00 session
NIFTY SIXTIES
For senior citizens
Wednesdays
1:30 p.m.-3:00 p.m.
• Light exercises
• Swim lessons
• Recreation Swimming
• Cards
• Fellowship • FREE
The above programmes are "drop-in" programmes — no registration necessary. Activities begin the week of September 20.
SPECIAL SWIM SESSIONS
Adults Only
NOON HOUR
Mon., Wed., and Fri. 12:00-1:00
EVENING
Mon. and Thurs. 8:30-10:00
Public Swimming
Weekdays
Afternoons—Tues. and Thurs. 3-5 p.m.
Evenings—Mon., Thurs. and Fri. 7-8:30 p.m.
Family Swim
Saturday 12-1:30 p.m.
Sunday 5-6:30 p.m.
Parents and Tot
(Mommy and Me)
Tuesdays, 1-3:00 p.m.
Weekends
Saturday 2-4:30 p.m., 7-8:30 p.m.
Sunday 2-4:30 p.m.
For further information phone 383-2522
9-17

VICTORIA GARDEN CENTRE
Has many bulbs just arrived for fall planting!
• KING ALFRED DAFFODILS
• DARWIN & TRIUMPH TULIPS • IRIS BULBS
This weekend, plan to attend the VICTORIA HORTICULTURAL SOCIETY'S FALL SHOW at FIRST UNITED CHURCH HALL 932 BALMORAL at QUADRA
on Fri., Sept. 17th from 2 p.m. to 10 p.m. and Sat., Sept. 18th from 10 a.m. to 9 p.m. Admission 50c
Planting Hedges
PYRAMIDAL CEDAR and LEYLANDI CYPRESS
Reg. 2.25.
Twenty or more plants purhcased for hedging, subject to 10% discount ..... 1.95 ea.
LARGE HYDRANGEA PLANTS ..... 3.25 ea.
Visit Victoria's largest smallest garden centre at Old McDonald's Farm, shop around for fruit, vegetables, fresh fish, handmade pottery, hand-blown glass.
5325 CORDOVA BAY ROAD
Just North of Fable Cottage
Nursery Open Daily 10 a.m.-5 p.m.
Closed Tuesdays

The BAD MUSIC CONCERT?
SATURDAY NIGHT
SEPTEMBER 18
8:00 P.M.
AT THE CONSERVATORY
1050 JOAN CRESCENT
featuring great performances of the music of justifiably forgotten composers—past, present and future?
Admission to this benefit concert by donation.

TERRIFIC SERVICE!
TERRIFIC VALUE!

1976 TOYOTA HILUX
LONG BOX PICKUP

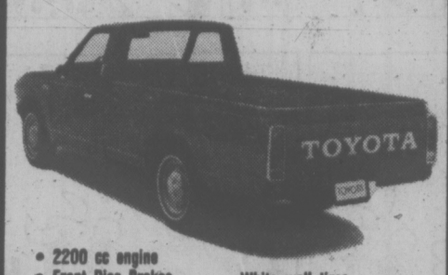

- 2200 cc engine
- Front Disc Brakes
- 4-speed transmission
- Heavy Duty Heater-defroster
- Roomy cab with Vinyl seats
- White wall tires
- Over 7 feet of cargo area
- Bigger gas tank
- Motion sensitive seat belts

Plus many more terrific features.
ALL FOR $4403

USED CAR VALUES

'76 TOYOTA COROLLA 2-DOOR SEDAN 4 speed	$2795
'75 TOYOTA LAND CRUISER 4x4 One owner, 12,000 miles, like new	$5895
'75 CHEVROLET CAPRICE 2-DOOR HARDTOP Factory air conditioning, power windows, power seats, AM/FM stereo	$4895
'75 VOLKSWAGEN RABBIT 4 speed. Real Economy	$3995
'74 TOYOTA COROLLA 2-DOOR SEDAN 4-speed, radio	$2195
'73 TOYOTA MARK II 4-DOOR SEDAN 4 speed, AM/FM radio, power steering	$2795
'71 MAZDA 1200 model, automatic	$1395
'70 HORNET S.S.T. 4-DOOR SEDAN 6 cylinder, automatic, very clean	$1995
'69 VOLKSWAGEN BEETLE 4 speed	$1495
'68 TOYOTA CORONA 4 DOOR Automatic, rebuilt motor	$1695

S&H TOYOTA

Saunders & Hitchman Sales & Service Ltd.
2040 Cadboro Bay Rd. 592-2471
dealer licence number D-00566A

Are Communes Far Out? Not Any More

By DOLORES BARCLAY
Associated Press

The commune, once the almost exclusive haven of the drug culture and social dropouts, is slowly re-emerging as a practical way of life for a wider cross-section of North Americans.

Communal living is still heavily tinged with religious cultists, far-out dissenters and pursuers of the unconventional. But it's also attracting a scattering of people who have no thought of cutting their ties with the workaday world — ordained ministers, bank executives, schoolteachers, lawyers.

Communes vary tremendously — urban middle-class people trying to save money, homosexuals avoiding the hassles of the straight world, religious zealots trying to establish new Edens. Whatever the style or goal, most members came together because they shared a common interest — a religious belief, a social or political ideology or simply a low bank account.

Some communes are in brownstones and brick buildings in some of the large urban areas. Some are nestled between lookalike houses in middle-class suburban neighborhoods. Others are stretched across acres of farmland or woodland in the South, West and Northeast.

Joan Spielholz, a member of beekeeping commune in the New York Finger Lakes region, lives in a yurt, a circular, domed hut that has no toilet. Her commune seeks to be totally self-sufficient.

The 800 members of Stephen Gaskin's financially independent and successful commune in southwestern Tennessee live in homes they also call each other on their own push button telephone system.

No one knows just how many Ben Richards', Joan Spielholzes and Stephen Gaskins there are in the United States.

In 1971, the New York Times estimated that more than 2,000 communes existed in the U.S. The Census Bureau thinks this figure has increased substantially.

Here is a look at four communes which represent a variety of aspects of this unconventional, but growing lifestyle.

SUBURBAN: The commune Ben and Alyce Richards live in consists of three married couples and their three children. Their values and practices are very conventional, they say.

Unlike some communes, there is no open nudity. Sexual relations between husband and wife, are just that: between husband and wife in the privacy of their own bedroom. Meals are taken together as a "family" with heads bowed for silent prayer or meditation before eating. Household finances are shared, but individual incomes and investments are privately held.

"What we have is a real live middle-class community under one roof," says Richards, a 33-year-old lawyer. "We have all the benefits of an extended family and some of the handicaps too. Like just plain wanting to be alone sometimes. But we work it out."

The house in the hills of northern New Jersey is actually two ranch-style structures combined by enclosing two carports to form a large family room. There are separate bedrooms for each couple and two for the children.

"I never knew my neighbors," says Roland Stein, 32, as he peels his way through five pounds of shrimp for the evening meal. "Every night I'd go home, and the two of us would make another attempt to get to know the people across the street. It was forced, always forced.

"Finally, Myra and I decided we really didn't want to spend the rest of our lives so isolated.

'The women think all of this has freed them, but I think the men have attained even more. Two years ago it never would have occurred to me to cook. We've come a long way, baby."

RURAL: The idea of learning new ways attracts many to group living. Joan Spielholz, 25, knew nothing about beekeeping before joining Daws Hill, a rural commune in a wooded, Finger Lake farming region.

Mrs. Spielholz, who has a 2½-year-old son, scrapes wax from honey combs while she talks about her experience. Two others Daws Hill members dump the honey into a gaint, wooden vat for churning.

"This type of living really suits me in terms of accomplishment," she says, licking a glob of honey from her hand.

"We as a group accomplish more than I would as an individual. Of course it means sharing responsibilities but that's okay."

Mrs. Spielholz has lived on the commune for four years. She says it was started in 1969 by political protesters and social resistance people.

The eight commune members live in cabins and yurts. They are building a wind generator for electricity, receiving technical assistance from Cornell University. A well supplies water. There are no toilet facilities.

RELIGIOUS: The dirt-farmer neighbors of the 800 or so inhabitants of The Farm in Sumertown, Tenn., are beginning to warm up to the transplated flower children since their arrival by bus caravan seven years ago.

Perhaps the nation's largest commune, The Farm is run by Stephen Gaskin, a bearded and bespectacled former acid head who got religion and developed his own homespun brand of Christianity that has touches of Buddhism.

The Farm has risen from its soybean fields to a $1.5 million per year enterprise. It has gone from the ninth line on a country telephone party line to its own push button telephone company patched into Ma Bell. It has a trucking company to deliver its produce throughout the nation; a publishing company and printing press that so far has produced a vegetarian cookbook, as well as books on midwifery, the sayings of Stephen and citizens band radio.

"It's a good, strong beginning, but it's just a beginning," says Stephen, who just returned from lunch with the local Rotary Club. "I'd like to see a lot more of these in the country."

The Farm occupies some 1,800 acres. It has grown from the 200 or so original San Francisco dropouts who lived in tents and buses when they first settled, to its current population, who live in well constructed houses.

The farm has a reputation among commune people all over the country. Its productivity inspires others who have not been able to sustain themselves. But for many, the rigid soybean diet and the adherence to Stephen's thought is difficult to live with.

No one idles on The Farm. Work begins before sunrise. There are construction crews, carpenters, field hands, cooks, plumbers, electricians, machinists, baby sitters, blacksmiths — all trying to make the community work.

URBAN: Most urban communes aren't as tightly structured as rural communes like The Farm or even Daw Hill. They are often formed for purely economic reasons and are often temporary arrangments.

"I don't think we know each other as well as we'd like to or as well as we should," said Sharon, 28; who shares a large frame house with eight other young men and women in the northwest section of Washington, D.C. Sharon, as well as the other members of this commune, asked that her name not be used.

"We've been together for almost two years, and the only times we really see each other is at Saturday night dinner and Sunday brunch," she said.

Communal living is not easy. Even in the more structured communes — those with some sort of ideological raison d'etre — many members say they won't always live in a group situation. And those who have left communal living point to the heavy workloads and the lack of privacy as reasons for giving up the lifestyle.

But there are plenty who see the commune as simply the only natural place for them to live.

Next: Commune Kids

family

Montague BRIDGMAN Ltd.
China Crystal Gifts
511 GOVERNMENT St. 383-0821

DR. W. A. McIVER
announces the sale of his practice of
General Family Dentistry
at 1121 Yates St. to
DR. W. M. REECE
Dr. McIver continues in the practice as an associate of Dr. Reece.
Dr. W. M. Reece and Dr. W. A. McIver
General Family Dentistry
1121 Yates St. 384-4814

authentic
SUZUKI VIOLIN SCHOOL
Now Enrolling Students of all Ages. A very special Program is available on Tuesday mornings for Children age 3-5 and their Mothers.
director: FRONA COLQUHOUN, ARCT
1308 DALLAS RD. 383-7292
9-3

Kmart
Gives Satisfaction Always!

SATURDAY
MONEY SAVERS
SEPT. 18 ONLY

900 ONLY
RHYS DAVIS STRIP TEASERS
Strip, Super Strip, Herring, Minnow and Super Minnow.
SATURDAY ONLY
LOOK HOW YOU SAVE 93¢ each
6 per customer.

SAVE 1.63
ABE 'N AL FLASHERS
No. 1 & No. 2.
Chrome Sport Flashers
K-Mart Reg. Price 4.59 each
SATURDAY ONLY
LOOK HOW YOU SAVE 2.96 each
6 per customer.

20 LB. BAG
BARBECUE CHARRO BRIQUETTES
Ready — Set — Glow. 20 lb. bag 9.07 KG.
SATURDAY ONLY
LOOK HOW YOU SAVE 1.99 bag

CANDY DEPT.
McCORMICK'S PEANUT BRITTLE
Old Fashioned — Great Tasting. Approx. 12 oz. 340 g.
SATURDAY ONLY
LOOK HOW YOU SAVE 69¢ each

SAVE 1.89
MEN'S CARDIGANS
100% Acrylic — V-neck, Button Front, Assorted colours. Small, Med., Large and Ex. Large.
K-Mart Reg. Price 5.37 each
SATURDAY ONLY
LOOK HOW YOU SAVE 3.48 each

GARDEN CENTRE
TROPICAL HOUSE PLANTS
Large Selection of Tropical House Plants to choose from. 2½ inch potted.
SATURDAY ONLY
LOOK HOW YOU SAVE 3 for 1.00

350 LBS. ONLY
Delicatessen HAM
Delicious lean cooked ham.
SATURDAY ONLY
LOOK HOW YOU SAVE 2.56 lb.

University Heights Shopping Centre
3986 Shelbourne St. (Saanich) Victoria, B.C.
Store Hours: 10 a.m. to 10 p.m. Mon. to Friday
9 a.m. to 10 p.m. Saturday
"We reserve the right to limit quantities"
9-17

It seems that everybody is always having a sale.

Well, at Simpson Drapery we have a sale twice a year.

That's all.

And when we do, it's an event. (Just ask people who've saved here.)

Right now it's our Fall Sale.

And when we say **20% off** on all fabrics for custom-made drapes, you can count on truly substantial savings.

Come and see for yourself, or phone us and we'll send a Decorating Consultant to your home with no obligation.

Simpson DRAPERY LTD.

2030 Douglas Street, Phone 382-6323.
(opposite the Imperial Inn)
Simpson Drapery is open Saturdays.

THRIFTY'S MAGIC T-SHIRT MACHINE

Express yourself! Buy a tee-shirt from Thrifty's. For a little bit more, we'll print your choice of picture or saying on it . . . right there, while you wait!

THRIFTY'S
MARKET SQUARE
7-30

FAMILY CIRCLE

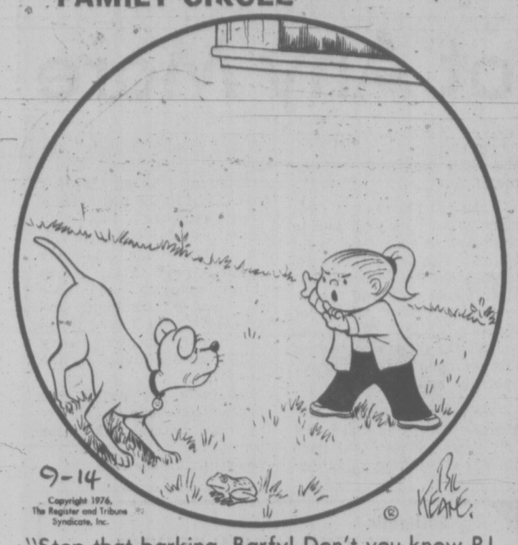

"Stop that barking, Barfy! Don't you know PJ is takin' a nap?"

DENNIS THE MENACE

"DO YOU REALLY THINK YOUR BROTHER MIGHT HIRE ME AS A COWBOY ON HIS RANCH?"

"GO HOME AND WAIT BY THE PHONE, DENNIS."

DUMPLINGS

HAGAR

PEANUTS

BROOM-HILDA

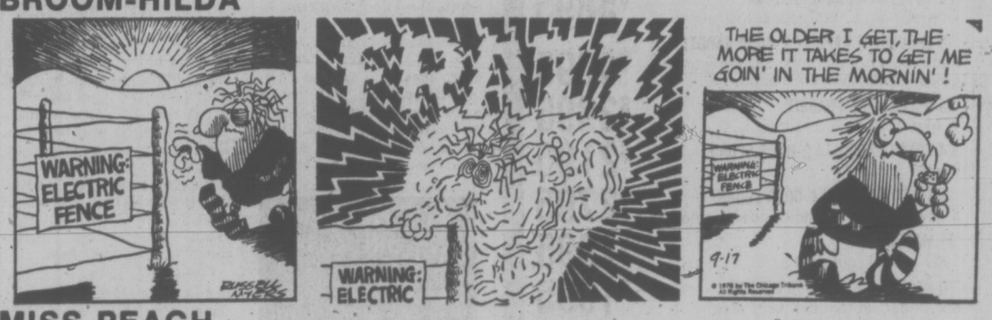

MISS PEACH

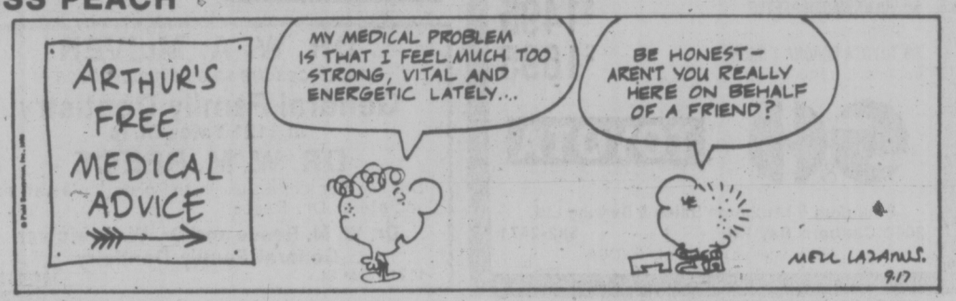

B.C.

WIZARD OF ID

APARTMENT 3-G

NANCY

MARK TRAIL

The Bridge Expert

By FRED KARPIN

Had our West defender played automatically in today's deal, declarer would have waltzed in with his contract. But West was on his toes, and came up with a brilliant play to send declarer down to defeat.

NORTH
♠ K 10 5
♡ Q 10 9 7 5 4
◇ —
♣ A J 3 2

WEST	EAST
♠ Q 9 8 7 3 2	♠ 4
♡ 3	♡ A K J 6
◇ Q 2	◇ 10 9 8 6 5 3
♣ K Q 9 7	♣ 5 4

SOUTH
♠ A J 6
♡ 8 2
◇ A K J 7 4
♣ 10 8 6

The bidding:

North	East	South	West
1 ♡	Pass	2 ◇	2 ♠
Pass	Pass	3 NT	Pass
Pass	Pass		

Opening lead: King of ♣.

After West had opened the club king and the dummy came into view, declarer perceived that his best hope of fulfilling the contract was to establish the board's heart suit. So, after taking the opening lead with dummy's ace of clubs, he promptly led the four of hearts towards his eight-spot. East won the trick with jack.

East returned his remaining club, South put up the ten (a poor play; he should have played the eight, since West was known to have the queen), and West's queen captured the trick. West exited with the nine of clubs, dummy's jack winning. A second heart lead was now made off the board, East's king taking the trick. East exited with a diamond to South's king.

Actually, at this point declarer was in pretty good shape. It was his intention to next lead a spade and finesse dummy's ten (West had overcalled in spades, and he surely had the spade queen). With the ten winning, a heart would then be led, driving out East's heart ace, and simultaneously promoting dummy's three remaining hearts into winners. The king of spades would of course serve as an entry for the cashing of the hearts.

But when South led his six of spades (intending to finesse the board's ten), West came up with his brilliant play: he put up his queen of spades!

Declarer had no option but to take the trick with dummy's king. It was now impossible for him to both establish and cash the board's heart suit, since he had no outside entry to the board (dummy had the 10-5 of spades, which South possessed the A-J).

So even though declarer later caught West's queen of diamonds, he was forced to concede defeat because all he could take were three spades, two clubs, and three diamonds. West's insertion of the spade queen had "killed" declarer.

CRYPTIC CROSSWORD

ANSWERS TO THURSDAY'S PUZZLE

ACROSS
6 Capital
7 Sally
9 Crime
10 Garbage
12 Infirmities
14 Money-lender
18 Recount
19 Screw
21 Cargo
22 Bumpkin

DOWN
1 Padre
2 Pitman
3 Hat
4 Gambit
5 Plugged
8 Carmine
11 Violins
13 Polecat
15 Enough
16 Escape
17 Denim
20 Sun

CLUES

ACROSS
1 Keep mum after chartered accountant produces the money (4)
3 Make a joint plan to study part of the church (8)
9 The main course? (3-4)
10 Showed partiality for a little work by Edward (5)
11 Putting up some resistance to what the easel manufacturer is doing (6,1,5)
13 He painted "The Workman at the Lathe" (6)
15 Doctor, one who employs a useful cat (6)
17 Could they be young ladies employed by the market gardener? (7-5)
20 Being an employer will make you single-minded, in part (5)
21 What the retired person gets for a boarding-house (7)
22 The rate is modified by certain wealth (8)
23 In this way the horseplay upsets schoolmasters, initially (4)

DOWN
1 A piece of luggage, my friend, for fortified garrison (8)
2 The end of the coal in the bag! (5)
4 Endless discipline by a learner is a trying experience (6)
5 Scant fare for brief Parliamentary session? (5,7)
6 Aims to show the position of Boy Scouts? (7)
7 The whirl produced from a reconditioned dynamo (4)
8 Endorses notices put up by the shopkeeper? (12)
12 Puts on shows — they're associated with Christmas (8)
14 The way around in the regular course of action (7)
16 A tradesman with material possessions (6)
18 Sir, I showed the Hibernians inside (5)
19 Its hardly fair! (4)

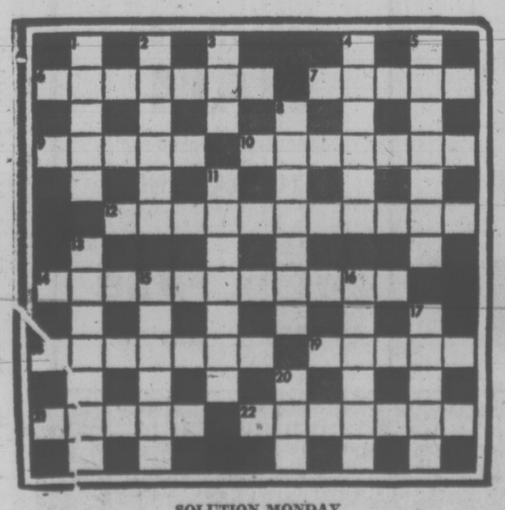

SOLUTION MONDAY

ACROSS— 1. PLAYPEN, 3. ALABAMA, 6. CLUB, 8. TOAD 9. RAFT. DOWN— 1. PLANE, 2. PEANUT, 4. ANCHOR 5. BED, 7. BOAT

YOUR HOROSCOPE

By SYDNEY OMARR

Astrological Forecast

for Saturday, Sept. 18

ARIES (March 21 - April 19): Sweet talk is one thing, but a promise in black-and-white holds water. Know it and act accordingly. Accent on diplomacy, family relationships, budget, money, investments Taurus, Libra figure prominently. You remodel, declare policy in connection with family situation. You also receive a "nice gift!"

TAURUS (April 20 - May 20): Light touch brings most favorable results. Don't force issues. Heed voice — your conscience now is a very reliable guide. Pisces, Virgo figure in picture. Travel, writing, communication, expression of ideas, thoughts command attention.

GEMINI (May 21 - June 20): You are on more solid ground. You get across major points, organize, take greater control of your own destiny. Older individual supports you. Accent on finances, possessions, location of lost articles. Affair of heart is very much in picture. Permit logic equal play with emotions.

CANCER (June 21 - July 22): Cycle is high—you can complete assignment and gain greater recognition. Aries, Libra figure prominently. Home base probably will be disrupted. Status quo gets a shakeup. But you know what to do and you are not without allies.

LEO (July 23 - Aug 22): Some of your natural qualities, talents surface and gain plaudits. Be gracious and don't kick toe in sand. Means overwhelming display of modesty would be out of place. Another Leo—and an Aquarius—are in picture.

VIRGO (Aug 23 - Sept 22): You realize importance of details. You understand that skipping essentials can be an expensive error. Accent on desire, love, hopes, wishes, resulth of business efforts. Aquarian is in picture. One who aided in past is due for reappearance.

LIBRA (Sept 23 - Oct 22): Social activity is highlighted. You get relief from routine. Sense of humor surfaces. Your artistic talents are recognized. You are in mood to celebrate. Emphasis on prestige, business associates, career, ambitions. Gemini, Cancer and Sagittarius figure prominently.

SCORPIO (Oct. 23 - Nov. 21): Your imagination is fertile—you find answers. You imprint style. You can create policy. What seemed immovable will now respond to your touch. You can tear down, reconstruct, build on a more solid structure. Taurus—and another Scorpio might be in picture.

SAGITTARIUS (Nov. 22 - Dec. 21): Check facts. Be analytical. Do some detective work. Involvement with one of opposite sex is highlighted. Creative urge is activated. Hidden matters, the occult, money of partner or mate—these all are part of your personal panorama.

CAPRICORN (Dec. 22 - Jan. 19): Go slow—relax. Highlight harmony—as much as possible. Family, home, luxury items and vacation plans are on agenda. Taurus, Libra figure prominently. Those "in charge" are under pressure and make no secret of it. Don't choose now to force any issue!

AQUARIUS (Jan. 20 - Feb. 18): Go behind scenes for answers. Low key methods now are most likely to succeed. Be discreet. Let others reveal their plans. Hold tight to principles without appearing fanatical. Steer clear of one who says you can get something for nothing. Romance is on horizon!

PISCES (Feb. 19-March 20): Integrity is on line. Obtain hint from Aquarius message. What you get . . . you will earn. No one can take from you—unless you acquiesce. Capricorn, Libra, Cancer persons figure prominently. Financial picture is brighter than you might imagine.

IF SEPTEMBER 18th IS YOUR BIRTHDAY December will be outstandinging—you prove a point and gain reward, emotionally and financially. You are creative, can debate successfully, put across views in meaningful manner. Aries, Libra individuals play important roles in your life. What had been a burden is due to be removed. If single, marital status could change—suddenly.

FUN WITH FIGURES

By J. A. H. HUNTER

When Susan was a year younger than half as old as Jill was when Susan was a third as old as Jill is now, Jill was a year older than Susan was when Jill was half as old as Susan is now.

One of them is in her teens, and of course we have taken ages in complete years. How old is Jill?

(Answer Tomorrow)

Yesterday's answer: Moron was 13234.

386-2121
Monday through Saturday
8 a.m. to 6 p.m.

CLASSIFIED ADVERTISING

Vancouver Island's Largest Shopping Centre in Print

386-2121
Monday through Saturday
8 a.m. to 6 p.m.

1 BIRTHS

SCHEFFER — Born to Ben and Heather, a boy, Jamie Ben, 7 lbs. 10 ozs., on September 7, 1976. Thanks to Dr. Arnott and staff at Royal Jubilee Hospital.

TALSON — Melaine Dawn, born at dawn, September 10, to proud parents, Victor and Lois. Our sincere thanks to Dr. C. M. Morin, Dr. L. Bredo, and staff at Jubilee.

WROBEL — Born to Lee and Diane, a son, Jan Michael, 7 lbs. 6 ozs., on September 13, 1976. Our thanks and appreciation to Dr. P. K. Johnston and the case room staff of the Royal Jubilee.

DEATH and FUNERAL ANNOUNCEMENTS DIRECTLY FOLLOWING CLASSIFIED

14 ANNOUNCEMENTS

THE ELECTION OF SEVEN member executive committee and chairman (qualified according to by-law of Society) of Kalghidhar Shromani Society, 2721 Graham, Victoria, B.C. per program filing nomination papers in prescribed form obtainbable from Society Priest on Sept. 19th, between 11 a.m. to 2 p.m. Scrutiny Sept. 20th between 10 a.m. to 12 noon. Withdrawal Sept. 21st between 10 a.m. to 12 noon and voting on October 2nd, 1976 in society's temple premises at 11 a.m. — President, Interim Committee.

15 COMING EVENTS and MEETINGS

SWIM CLASSES
Victoria Chinatown Lions Swim Club. Family Water Safety Classes, Red Cross Standards. Beginning 19th year on Sunday, September 19th. At Crystal Pool, 9:30 a.m. For registration, phone or call at the Douglas Pharmacy, 1469 Douglas Street, 385-1541.

Clubs, Societies
—sell Loto Canada tickets
—4½% each turn plus chance at $10,000.
Phone 388-7243
2340 Douglas St.
V8T 4L7

CLASSES
Spinnning and dyeing — Sept. 20th
Knitting and crochet — Sept. 22.
Weaving — Sept. 30. Register now at
THE GOLDEN HAND
537 Johnson St. 384-8843

ESQUIMALT P.C. ASSOCIATION RUMMAGE SALE
12:00 noon Sat. Sept. 18, Esquimalt Recreation Centre, 527 Fraser St.

CANADIAN HOUSEWIVES REGISTER. Discussion group for lively-minded women of any age. Meets 2 evenings per month. If you are interested please call Joan, 385-2287 or Judy, 479-7590.

PHILADELPHIA STRING QUARTET Concert Haydn, Bartok, Brahms. Wednesday, September 22, 144 MacLauren, U-Vic. Tickets $8.

C.S.F. MEETING SEPTEMBER 20, 8 p.m., Central High School, new literature on research into mental illness, learning, behavior problems.

MYSTERY TOURS
Leaves V.I. Coach Lines depot every Sunday at 1:30 p.m. Return 5 p.m. $4.50 includes tea. 385-4411.

20 LOST and FOUND

LOST AT WILLOWS PARK, SUNday morning, male puppy, black and tan with white chest, and leather collar, possibly, injured. Beloved child's pet. Reward. 477-2705.

LARGE REWARD STILL AVAILable for finder of Suzette, little Pomerian, white and gold, black eyes and nose. Dead or alive. —Call 477-3447

LOST DIAMOND RING SEPtember 15 while working at Speedy Auto Wash in one of the cars we were washing. Reward if found. Please call 384-6915.

RESTORE LITTLE GIRLS FAITH in humans and return three-speed orange high rise bicycle to 721 Porter Road, Esquimalt. Kids scout around. $10 reward. 385-5018.

LOST FOUL BAY AREA, LARGE beige wallet, finder may keep money but please return identification papers and wallet. 592-1784.

LOST: GORDON HEAD MCKENzie area, 10" black lens, 70-210 Vivitar series 1, zoom lens, reward. 598-6971.

LOST: FEMALE KITTEN, TORtoiseshell markings on face. Vicinity of Pandora and Fernwood. 385-8475.

LOST: READING GLASSES IN red plastic case on Sept. 3 Victoria Credit Union, Blanshard St. or near vicinity. Reward. 598-3417.

LOST: WHITE GOLD BUTANE lighter at Curling Club Bingo, Sunday, Sept. 12. Sentimental value. Please call 382-5034 after 4:00 p.m.

LOST: MUCH LOVED CAT, SEAL point female spayed, September 13. Reward. 384-4327.

INDIAN BOY HITCH-HIKER WHO lost 2 keys on Hwy. 1 on Wed. Phone 478-7909.

LOST BROWN PURSE SEPT. 15 at Fast Eddies. Reward. 384-6322 or 386-0564.

LOST: JULY 24, VIOLIN IN black rectangular case. Large reward. 595-7133.

LOST: ORANGE CAT, NICK OUT of right ear. 479-4884 or 479-3228.

21 HELP WANTED GENERAL

ADVERTISEMENTS IN THIS CLASSIFICATION MUST COMPLY WITH THE BRITISH COLUMBIA HUMAN RIGHTS ACT

EXPERIENCED TELLER TYPIST REQUIRED
Hillside Shopping Centre, must be willing to work Sat. Permanent position, good staff benefits. Apply National Trust Co. Ltd., 1280 Douglas St. Attention Mrs. P. M. Evans.

SAANICH EMERGENCY PROGRAMME COMMUNICATIONS SERVICE
The Communications Service now has openings for volunteers to serve in the Municipal Emergency Programme. The Service offers an on-going Radio Operators programme which starts Thursday, 23rd September at 7:30 p.m. at the Operations Centre, 760 Vernon Avenue. Training takes place every 2nd and 4th Thursday evening. Minimum age is 19. For further information call Mr. K. Chatfield at 386-9414.

NEED MONEY? LIKE PEOPLE?
Flexible hours, good earnings, you'll enjoy being a Vanda Beauty Counselor. Call 383-7474, 383-1185.

DRAPERY SEAMSTRESS WANTed, must be experienced, part time could be full time. Apply Imperial Draperies Ltd. 3639 Shelbourne St.

MEAT CUTTER FOR NANAIMO service market, for interview 753-4532 or write to L. & M. Meats 299 Wallace St., Nanaimo.

EXPERIENCED HAIRDRESSER needed for Thursday, Friday and Saturdays for salon in Cordova Bay area. 658-5914 or 383-4606.

QUIET LADY BETWEEN 55-65 AS live-in housekeeper to elderly widower with home on Rockland Avenue. 383-0266.

BABYSITTER WANTED DAYS, Christie Point area. 388-7671.

21 HELP WANTED GENERAL

ENGINEERING ASSISTANT
(Field and Office)
for the
CORPORATION OF THE DISTRICT OF SENTRAL SAANICH

Salary — $1,155 to $1,405 per month

Duties—
Under the supervision of the Superintendent of Public Services, to carry out engineering studies, collect and analyze field data, prepare design drawings, estimate construction costs, and prepare engineering specifications for projects in the field of road construction, sewage disposal, storm drainage, and other assigned areas, including the inspection of services within subdivisions, etc.

Applicants should have high school graduation, supplemented by courses in civil engineering (B.C.I.T. or its equivalent) and considerable experience in the installation and/or inspection of municipal services.

Written applications giving details of education, training, and work experience will be received by G. L. Wheeler, Assistant Administrator, Corporation of the District of Central Saanich, 1903 Mt. Newton Cross Rd., Saanichton, B.C. until 4:30 p.m., Friday, September 24, 1976.

EATON'S
There are 2 fulltime COMMISSIONED SALES positions open in the Victoria store:
1. Pianos and Organs
2. Television-Stereo and Radio
Applicants should have relative commission selling experience and be interested in selling as a profession. Both positions offer high earnings potential and full employee benefits. Please apply in writing to: Personnel Manager, T. Eaton Co., 1150 Douglas St., V8W 2C8.

AVON
TO BUY OR SELL. Call 384-7343.

COUPLE EXPERIENCED IN cooking and housework for three adults in country home near Victoria. Live in comfortable separate cottage no laundry five day week good wages references essential please call collect 656-2220 after 7:30 p.m.

STARTING NOVEMBER: RESponsible babysitter needed, my home and yours, due to shift work. Burnside Road area en route to Glendale. Prefer vegetarian with car. 385-0995.

REQUIRED NOW, AN EXPERIenced person to do slip covers, either in our shop and — or at your home. Please call Mr. Anderson at Simpsons Drapery 382-6323 (9-5 weekdays).

QUALIFIED EXPERIENCED hair stylist required for The Hair Shoppe in Ganges on Salt Spring Island. Guaranteed wage and high commission offered. Interested only, call collect after 6, 537-9351.

PART AND FULL TIME HELP wanted. Apply in person to Beacon Drive-in Ltd., 126 Douglas, between 8:00 and 10:00 a.m. No phone calls please.

HYGIENIST REQUIRED BY certified specialist in periodontics. Starting: December 1. Salary negotiable. Doctor T. A. Barber, 598-4811, 2108 Oak Bay Avenue.

BABYSITTER REQUIRED 2 mornings weekly your home, South Oak Bay for two year old girl. References. Victoria Press Box 356.

NIGHT WATCHMAN WANTED, minimum wage, please give resume of past work experience and references. Apply Victoria Press, Box 247.

MATURE, CARETAKER AND wife for Victoria apartment (22). State references, experience, availability. Box 65658, Station "F" Vancouver.

INSTRUMENT MAN REQUIRED for legal survey firm. Minimum one year experience. B.C.I.T. graduate preferred. Phone Duncan 746-6232.

BABYSITTER URGENTLY REquired for 2 small children, aged 4 and 2, to come to the house 5 days a week and one afternoon off. 478-2934 after 4:30.

WANTED IMMEDIATELY: RELIable babysitter for two preschoolers. Monday to Friday, walking distance from Savannah and Lovat. 479-4687.

BABYSITTER NEEDED FOR 1 child, evenings, during the week. Over 21 please. Hillside Ave, area. 384-1735.

COCKTAIL WAITRESS NEEDED at James Bay Inn, Copper Room, part time. Apply 270 Government St.

CARETAKER FOR 35-SUITE apartment in Victoria, couple preferred. Experience not essential. Reply Box 271, Victoria Press.

HOUSEKEEPER-COMPANION for Christian middle-aged lady, plus 1 gentleman. Suite available. 658-8028.

EXPERIENCED COCKTAIL AND dining room waitresses wanted Friday and Saturday evenings, 9 to 2:30. 385-1031.

COUPLE REQUIRED FOR Sooke, furnished apartment, services, in exchange for light duties. 642-5644.

SERVICE STATION ATTENdant, 2 years experience. Nights. Phone 477-1922 between 8 a.m. and 4 p.m.

BABYSITTER WANTED IN Craigflower area, 3 or 4 days a week. No students. Call after 5 p.m. 382-6851.

WANTED EXPERIENCED waitress for night shift, 10 p.m.-4 a.m. Apply in person Scott's Restaurant.

MANAGER-CARETAKER FOR luxury condominium, 90 units. $800 month. Live-in residency. Forward resume to Victoria Press Box 360.

MATURE HOUSEKEEPER TO live-in and help with invalid lady. 383-4460.

BABYSITTER NEEDED ON A part-time on-call basis for 4-12 shift. One five year old. 598-4104.

EXPERIENCED WAITRESS OR waiter wanted. Full time. Coffee Max. 384-9547.

URGENTLY NEEDED, LIVE-IN housekeeper for elderly couple. Central Sooke. 642-5629.

FULL-TIME BABYSITTER OVER 19 years, required in Esquimalt for infant. Phone 383-6964, after 6.

CARETAKER REQUIRED FOR apartment Building. Couple preferred. Phone Rental Dept. 384-8124 (9-4).

YARD PERSON DRIVER, APPLY dispach. Old Country Rentals, 2920 Bridge Street.

BABYSITTER NEEDED FROM 20th September, shift hours. $300 month. 385-4846, 656-3731.

DOORMAN-BOUNCER NEEDED at James Bay Inn, Foghorn. To apply 270 Government.

BABYSITTER WANTED MONdAY-Friday. Burnside-Tillicum area. Phone 383-4240 after 5:30.

EXPERIENCED ASHPALT shingler. Days 382-2331; nights 383-5867.

CHILD CARE FOR TWO AND three year old, my home preferred. North Ridge area. 479-8134.

TAXI DRIVERS NEEDED. CLASS 4 and chief's permit required, apply 585 Pandora, 383-1121.

BABYSITTER REQUIRED 4 hours 5-9 p.m. $1 per hour. 383-6545 before 12 or after 6.

EXPERIENCED SALES CLERK for retail bakery. Apply Golden Sheaf Bakery, 730 Fort Street.

HAIRDRESSER WANTED, CALL after 6 p.m., 382-5385.

TELEPHONE SOLICITOR REquired, experienced only. 656-7012.

21 HELP WANTED GENERAL

BOYS - GIRLS OR ADULTS
Here is an opportunity to earn yourself substantial monthly profits ranging from $60 to $110 for approximately one and a half hours of your spare time in the morning hours delivering the Daily Colonist.
Applications are now being accepted for compact routes coming available in the Esquimalt and Burnside areas.
For further information and immediate attention contact Mr. Fox, Coonist Circulation, 383-4111.

Employment Opportunities
Port Alberni Alcohol and Drug Advisory Committee requires immediately a senior counsellor for the Alberni Valley area office.
Experience as a counsellor and or experience in the field of rehabilitation of persons affected with alcohol and drug problems is essential.
Salary to be determined by the guidelines established by the B.C. Alcohol and Drug Commission and qualifications of the successful applicant.
Please send resume to the Port Alberni Alcohol and Drug Committee Offices at 3017 Third Avenue, Port Alberni, B.C. marked Attention: Counsellor Selection Committee.

WOMEN'S WEAR! Assistant Manager
For prestige fashion store. Challenging position for an experienced salesperson. Opportunity for advancement.
PART-TIME
Salesperson with recent retail experience. Please send short resume to Victoria Press, Box 270. Our employees are aware of this ad.

Woodward's
RAYMOND SALON REQUIRES AN ASSISTANT
Work in air conditioned salmon, all benefits. For appointment phone Mr. George Coburn at Raymond Salons, 386-3322.

the Bay
2 part-time positions in our Hardware, and Sporting Goods Depts. are available for sales people, well qualied and experienced in these lines. Apply in person 10-2, Mon. to Fri. Personal Office, 4th floor.

C.A. Student
Our firm requires a registered C.A. student for its Central Okanagan practice. Please submit application in own handwriting to Rutherford, Bazett and Co., Chartered Accountants, 205-1460 Pandosy Street, Kelowna, B.C.

WESCO
Westinghouse sales and distribution company has opening in warehouse. Duties include shipping, receiving and maintaining efficient warehouse. Salary dependent on previous experience. Apply in writing to P.O. Box 1056, Victoria, B.C. V8W 2S6.

LOCAL INSURANCE AND REAL estate firm requires experienced accountant familiar with E.D.P. systems and capable of working independently. Salary commensurate with experience and capability. Full fringe benefits available. Reply in writing to Box 331, Victoria Press.

SALT SPRING ISLAND
Mouats Trading Company have immediate opening for building supply salesperson, with truck driving experience and licenses. Competitive salary plus Company benefits. Permanent position. Phone Mr. Eide for interview. 537-5554.

LIVE-IN HOMEMAKERS
Opportunities for semi-retired ladies to help their local communities. Your experience needed by HEALTH CARE SERVICES UPJOHN LIMITED. Call us at 388-6639 Monday - Friday, 9-4:30.

ESCORTS, MODELS, DANCERS and topless bar staff required by Victoria Holiday Hosts and Escort Service. Suit young attractive people. For interview call 388-6275 pager 2930. When calling please state for employment ad. leave name and number.

SHELL CANADA LTD.
Requires part-time employee immediately. Applicant should have typing-adding machine experience. Also experience in use of VDTs (video display tubes) would be an asset. Reply to Victoria Press, Box 340.

THE GREATER VICTORIA ASSOCIation for the Retarded requires weekend program workers to work with mentally handicapped adults in residential settings. Will also be called upon for relief work. Contact Secretary, G.V.A.R. 382-4212.

ATTRACTIVE FASHION CONScious-young people wanted to sell flowers in cabarets. Out going personality needed. Own transportation. Full and part-time. Above average earnings. Lori's Flowers and Photo's. 388-6275 page No. 712.

LOCAL FIRM REQUIRES SALES-clerk. Pesticides License preferred. Starting salary $4 per hour. Please apply with particulars in own handwriting to Victoria Press Box 347.

PIZZA PIEMAN REQUIRES full time delivery Personnel for night shift work. Applications taken between 1 and 4 p.m. only on Sept. 17th and 20th, at 858 Esquimalt Road, upstairs.

FUN PLUS PROFIT
Opening available with fashion company. Free training, free samples. No collecting, or delivery. Call 478-6542 or 478-8217.

REQUIRED IMMEDIATELY credit interview clerk. Credit experience preferred, apply Mr. Pinfield, Bank of Nova Scotia. Phone 385-9746, 8:30-5:00.

A MATURE PERSON TO LIVE-IN and care for 2 little boys. Comfortable home and top salary. Require good recommendations. For interview call Mr. Roberts, 386-1498 between 9 a.m. and 5 p.m.

2 HAIRSTYLISTS, MALE OR FEmale, required for new uni-sex salon to open downtown. Guaranteed $1,000 per month, plus commission. Excellent prospects. Victoria Press, Box 353.

WANTED: MANAGER-CAREtaker for up island apartments, permanent position to suitable applicant, list experience and references. Apply Victoria Press, Box 330.

DENTAL ASSISTANT, CERtified or experienced for pleasant general dentistry practice. Dr. Hef, Fort-Royal Medical Center, 595-1331.

A NEW ASPECT IN OFFICE cleaning. Need extra money or want to work part-time? Be your own boss and work your own hours. Apply Victoria Press Box, No. 332.

EXPERIENCED BARTENDER for Friday and Saturday evenings, 8 p.m.-2 a.m. 385-1031.

BABYSITTER WANTED IN TOLmie School area, call 386-2068 after 6:00 p.m.

21 HELP WANTED GENERAL

Sears
SEARS REQUIRES
Ane experienced drapery salesperson. Full time position with excellent company benefits. Good opportunity for high earnings on a drawing account versus commission basis. Apply in person to Personnel Office.

FULLY EXPERIENCED waitress-waiter (no coffee shop). Mature, good personality. Apply Cordon Bleu Dining, 820 Esquimalt.

RESPONSIBLE PERSON FOR office manager in music store, with experience in sales and credit. Phone 386-8475 for personal appointment.

EXPERIENCED NIGHT AUDItor, 40-hour week. Apply manager, Executive House Hotel, 388-5111.

22 OFFICE HELP

ADVERTISEMENTS IN THIS CLASSIFICATION MUST COMPLY WITH THE BRITISH COLUMBIA HUMAN RIGHTS ACT

Credit Union Branch Manager
If you have a desire to settle down in Victoria, B.C. to a position that has ample opportunity for personal growth this may be of interest to you.
We require a person who after a short training period can assume management of our new downdown branch.
You must have proven experience in all phases of consumer and mortgage lending, branch accounting and personnel administration. Some expertise in commercial lending would be an asset.
You would be part of a close knit team which has been responsible for an outstanding record of achievements to date.
The credit union operates from 3 modern air-conditioned branch offices and is the 20th largest in the province.
Write to: V. Devries, General Manager, Victoria Provincial Government Employees Credit Union, 547 Michigan St., Victoria, B.C. V8V 1S5.

CLERK
is required for the Saanich Assessment Area Office. Duties include: types routine correspondence such as form letters; maintenance of fairly complex filing system; processing buildings permits; compiling and tabulating simple statistical data and routine posting to ledgers; checking calculations on statements, documents and records related to the assessment function; other related duties as required. Applicants will possess a high school diploma and minimum of two years clerical experience, or equivalent combination of education and experience; good knowledge of modern office practices and procedures and ability to operate standard office equipment; ability to type with accuracy and reasonable speed.
Salary: $852-936.
Competition No. 76-108.
Closing Date: Monday, September 27, 1976.
Application forms may be obtained from the various assessment offices throughout the province. Please direct completed application forms to:
Co-ordinator Personnel
B.C. Assessment Authority
1537 Hillside Avenue
Victoria, B.C.
V8T 4Y2

LEGAL
$1,000-$1,300
Lovely surroundings and new lounge for Victoria in this uniquely designed office, opening approx. October 1st. Must have B.C. Law. Good secretarial skills, typing and shorthand. 2-3 years litigation, real estate and conveyancing experience. Pleasant personality, attractive and well groomed appearance for this top notch secretarial position.
An exceptional opportunity working for Senior lawyer of future expanding firm.
All replies confidential.
DRAKE PERSONNEL
1175 Douglas
385-3425

Teller
Career opportunity in Victoria with one of B.C.'s largest and fastest growing employees credit union, full range of benefits, including pension and dental plan, modern airconditioned offices. Minimum requirements will include grade 12 with one or more years teller experience. PLEASE MAIL COMPLETE RESUME NOT LATER THAN SEPTEMBER 21ST, 1976, TO MR. G. GWILLIAM, VICTORIA PROVINCIAL GOVERNMENT EMPLOYEES CREDIT UNION, 770 BROUGHTON ST. VICTORIA, B.C.

RECEPTIONIST-TYPIST
Applications in writing are invited for the above position.
This position calls for handling of incoming telephone calls, dealing with the public, a high standard of typing, including the use of dictation equipment. Shorthand is desirable, but not essential.
Salary commensurate with experience in the order of $850 per month.
Apply to Graeme & Murry Consultants Ltd., Consulting Engineers, 1137 Yates Street, Victoria, B.C. V8V 3N1.

SECRETARY
Real Estate and Insurance office on Saanich Peninsula requires Secretary with previous related experience. Must have knowledge of Genral Insurance and Autoplan with ability to rate. This position requires good typing and capability of dealing with the public. Congenial office atmosphere. Steady employment. Consideration given to part-time employment. Reply in writing with resume, stating salary expected. Victoria Press Box 343.

TRADERS GROUP LTD.
Personal finance division requires manager trainee for our loan and mortgage department. Must have high school education, be willing to relocate if necessary. Previous experience an asset but not necessary. Excellent training program. Salary and other benefits. Please phone Mr. Crowther, 385-8700, 9 a.m.-5 p.m., weekly.

EXPERIENCED SECRETARY
Chartered accountant's office wants secretary for regular office duties including typing letters and financial statements. Top wages for experienced secretary. Pleasant working conditions and usual fringe benefits. Reply with details of present position, duties and remuneration to Victoria Press, Box 355.

EXECUTIVE SECRETARY
Are you the versatile peron our client is looking for in this varied and challenging position. Good typing, plus speed writing or shorthand, general bookkeeping, payrole etc. Able to deal with the public effectively. Dental and Medical Plan. Salary $800 Plus. Drake Personnel, 1175 Douglas. 385-3425.

SAVINGS SUPERVISOR REquired for Yorkshire Trust Co. Savings experience required, outstanding salary and benefits. Mr. Myers or Mr. Turner, 384-0514.

22 OFFICE HELP

NATIONAL BROKERAGE FIRM requires experienced wire room operator. Duties include order desk and teletype. Require, bright, personable tackful personality. Hours 6:30 a.m. — 2:30 p.m. Call 388-5411 Mr. Harder.

EXPERIENCED ACCOUNTING Clerk to handle accounts receivable and general posting of ledgers. Must be proficient typist. All replies confidential. Send resume giving experience and references to Victoria Press Box 348.

EXPERIENCED BOOKKEEPER required for chartered accountants office. Applicants should be able to prepare financial statements. Please apply in writing to Lee, Yager and Orrico, 2067, Cadboro Bay Rd., Victoria, B.C.

C. A. STUDENT REQUIRED FOR chartered accountants office. Competitive salary and pleasant working conditions. Please apply in writing to Lee, Yager and Orrico, 2067 Cadboro Bay Rd., Victoria, B.C.

SECRETARY PERSONAL ASSISTant needed for small but very active professional office, engaged in urban design. Must be energetic, skilled, versatile. 383-8211 before noon only.

WANTED TO START IMMEDIAtely, secretary with legal office experience; interested in learning estate work, to take over department in small office. Send resume to P.O. Box 1888, Victoria.

OFFICE CLERK — BOOKKEEPer required by Construction firm 4 days per week. Send resume to S. Butler Construction 1810 A Verling Lane RR 3, Victoria V8X 3X1.

BANK OF MONTREAL, SIDNEY, requires clerk typist. Previous experience preferred but not necessary. For more infirmation please contact Mr. W. Barrett, 656-7221.

RECEPTIONIST, SOME BOOKkeeping experience. Will train. Apply Box 3051, Station "B", Victoria.

STENO REQUIRED FOR BANK of Commerce, Fort and Foul Bay Rd. Previous banking experience preferred.

TYPIST, EXPERIENCED BOOKkeeper. Reply Box 3051, Postal Station B, Victoria.

23 SKILLED TRADES

ADVERTISEMENTS IN THIS CLASSIFICATION MUST COMPLY WITH THE BRITISH COLUMBIA HUMAN RIGHTS ACT

CAREER OPPORTUNITY for FOREMAN SUPERINTENDANTS
Stable Canadian Organization establishing construction company on Vancouver Island.
Please detail:
—Experience
—Age
—Number of years on Vancouver Island
—Present responsibilities.
Excellent benefits
Reply in confidence to Victoria Press Box 307.

ELECTRONIC SERVICE TECHNOLOGIST
QUALIFICATIONS:
Should possess a two-year diploma from BCIT or equivalent — digital electronics. Familiarity with CMOS-TTL IC's intergrated circuits, micro processors.
DUTIES:
Repair and maintenance of installed units on field.
REMUNERATION:
Commensurate with aptitude experience and willingness to advance. Possibility for active partnership participation with small investment secured by tools of trade if interested. Call Mr. Patterson, 382-5621.

NURSING ORDERLIES
Relief on-call vacancies now available for the above position. Must be licensed with the Council of Practical Nurses or eligible for such licensing. Present hourly rate of pay, $6 per hour. Apply in person to Personnel Department, Gorge Road Hospital, 63 Gorge Road East, Victoria, B.C.

WANTED RELIABLE, ENERgetic carpenter to work with one or two helpers on residential renovations, good wages and steady employment for right person. 477-7511.

TRACTOR DRIVER EXPERIenced in building logging road. Top wages to right man. Hayes Logging Co. Ltd., Box 712, Duncan. 746-7476 or 746-5131.

AUTOMOTIVE PARTS PERSON required for import car dealer, full company benefits. All replies confidential, reply P.O. Box 1234, Victoria.

CHAIN-LINK FENCE INstallers. Experienced need only apply. Rate depending on experience. Pacific Fence Installers Ltd., 384-6422.

CHAINMAN REQUIRED FOR legal survey firm, some experience preferred. Phone Duncan. 746-6232.

EXPERIENCED STEREO TECHnician wanted immediately. Send resume to P.O. Box 1510, Victoria. Attention Service Manager.

FINISHING CARPENTER, steady work, experience necessary. 477-1959.

LICENCED ELECTRICIAN TO wire new house. 479-5097.

24 SALES PERSONS AND AGENTS

ADVERTISEMENTS IN THIS CLASSIFICATION MUST COMPLY WITH THE BRITISH COLUMBIA HUMAN RIGHTS ACT

IMMEDIATE MONEY
For people who know how to sell. Our business is selling and guaranteeing exclusive longer-life specialty lighting products for stores, office and apartment buildings, restaurants, motels, hotels, churches, banks, industries, factories, hospitals, schools, institutions, etc. Age no barrier, car necessary. Highest commissions, plus travel and gift bonus, paid every Tuesday on automatic year-round repeat business. No technical knowledge needed as our Sales Manual shows you how to make money with your very first call. This is our 32nd year in Canada and our best. Choice protected territory of Victoria and district must be filled immediately. Write Dayton, Box 420, Hamilton, Ontario.

Boat and Yacht Sales
VICTORIA, B.C.
CAREER OPPORTUNITY
To work and sell at B.C.'s finest Marina complex in the heart of Victoria.
Selected individual must have well above average ability to sell on commission basis and not afraid of work.
Experienced applicants will be given consideration but boat sales experience not necessary.
Prepare detailed resume and apply in person to Mr. W. Burford or Mr. R. Barker at 1327 Beach Drive, Oak Bay Marine Ltd.

SALESMAN
Vancouver Food Distributor requires an energetic salesman for Vancouver Island to call on supermarket chains, delicatessens, and drug stores.
Apply in writing to 8044 Winston Street, Burnaby, B.C. V5A 2H5.

A UNIQUE OPPORTUNITY WITH the Monarch Life Assurance Co. can be yours. An interview can tell us both if we need each other, please phone 384-0584.

SALESMAN REQUIRED WHO IS familiar with marine coatings and household paints. Company car supplied. Write to Victoria Press Box 349.

24 SALES PERSONS and AGENTS

REALTORS
We require a few qualified experienced Real Estate salespeople to join our success team.
THINK
Of the advantage of our total service concept, in house mortgages with preferred approval. (NEVER OUT OF FUNDS), 2nd mortgages and bridge financing, guaranteed National trade plan, discounts on personal loans and mortgages, free safety deposit boxes, free travellers cheques, group insurance, active rotating floor days, non selling managers to help you on your road to success; are you getting these benefits??
BIG
Canada's largest Real Estate, Trust and Mortgage Corporation, over 130 offices coast-to-coast, constant inter-office referrals, relocation officers for many major Canadian Corporations, active Trust and Estate Departments — this all generates business for you.
Call the branmanager in your area for a personal discussion of your future.
Walt Slocumb
Douglas and Fort 382-9191
Larry Brooks
Shelbourne Plaza 477-0141
Bert Hill
Nanaimo 753-3445
Frank Whittaker
Duncan 748-8105
Canada Permanent Trust
Serving Canadians Since 1855

Unusual Opportunity
Our company is interested in hiring two men or women to work in the Vancouver Island area.
Sales training or management background helpful, but not essential.
We have a complete training programme.
-Applicants must be available immediately
-Have a car
-Have an interest in five figure income
For personal interview call Mon. Mr. Pintal 386-7912 10:30 a.m. - 2 p.m.

PROFESSIONAL SALESPERSONS CAREER OPPORTUNITY
We at Western Canada's largest and most progressive Real Estate Company with 70 offices from B.C. to Winnipeg, invite you to join our team of over 1,700 sales people. This opportunity is open to Licenced Salespersons wishing to further themselves with a career in the Real Estate Industry. Management opportunities also arise from time to time.
Training is our pride and specialty. Through years of research in professional marketing we have devised an education program that has proven over and over again to be one of the keys to our success.
Marketing Approach: — we have the means and the expertise to obtain nation-wide exposure: comprehensive knowledge on financing, superb building program, trading country wide and much more.
For inquiries and interviews call Block Bros. Realty Ltd.
477-1841
386-3231
478-5561

REALTORS
ARE YOU ON THE MOVE
Castle properties offers semi-private deluxe executive type offices in Oakland Building. Central location without downtown traffic, lots of free parking. Full slate of maps and appraisal records, pleasant coffee room. Normal fringe benefits including free signs, business cards, stationery, colour photos, etc. Why not join a progressive company where the accent is on service. Commissions split? We have one of the highest in the industry, up to 90-10. Interested? Drop on in for a coffee or call me anytime. Freddy Starke, 386-6164 or 479-3866.
—CASTLE PROPERTIES LTD.

Sell Loto Tickets
—Supplement your income.
—Island wholesale requires professionals to sub-wholesale and-or sell privately.
Phone 388-7243
2340 Douglas St.
V8T 4L7

LICENSED REALTORS
Real Estate licensed sales persons are invited to join our popular, well established company. Phone me for a confidential interview at JACK MEARS OAK BAY REALTY LTD — GIBBY McLEOD at 598-3344.

OPPORTUNITY FOR MANAGER
In a retail clothing store. Must be experienced in Young Mens wear (2 to 3 years experience). Wages plus commission. Full time job. Bonus. Reply Victoria Press Box 344.

ELECTROLUX CANADA LTD. has a few openings for hard working individuals interested in high earnings, full or part time. If you feel you may have the ability, give me a call at 478-9564.

WANTED: SALES PERSON FOR floor covering industry. Will train in sales field, top commission offered. Must have own car. 479-8821.

SALES PERSON WANTED FOR upholstery shop. Some office duties involved. Phone 652-1591 for interview.

25 TEACHERS

ADVERTISEMENTS IN THIS CLASSIFICATION MUST COMPLY WITH THE BRITISH COLUMBIA HUMAN RIGHTS ACT

S.D. No. 65
(COWICHAN)
Required for December 1, 1976
GIRLS COUNSELOR
With social studies and-or commerce for George Bonner Junior Secondary with enrolment of 515 students in Grades 8 - 10, staff of 29 and modern facilities. Only qualified applicants need apply. Must have a good background in guidances and counselling and possess a valid B.C. teaching certificate. Send applications and resume to:
Dist. Superintendant of Schools
281 Canada Ave.
Duncan, B.C.

36 PART TIME or TEMPORARY HELP

ADVERTISEMENTS IN THIS CLASSIFICATION MUST COMPLY WITH THE BRITISH COLUMBIA HUMAN RIGHTS ACT

REQUIRED CANADIAN IMPERIal Bank of Commerce Hillside shopping branch, experienced part time tellers and ledger keepers for Saturdays. Please apply in person.

PART-TIME SALES PERSON, over 40, with pleasant disposition, for drug store. Able to drive. Preferably Oak Bay resident. Excellent working conditions. 598-3380.

BABYSITTER NEEDED FOR OCcasional Thursday and Friday, for two-year-old and six-year-old, after school. My home or yours if close to Craigflower School. Phone 386-3650.

PERSON LIVING IN GLEN LAKE School area to pick-up and look after 5-year-old, 11:30 to 5:30 2 or 3 days per week, $6 per day. 478-4721.

BOOKKEEPER
Experienced mature bookkeeper, part time permanent. Reply Victoria Press Box 344.

MY 5 YEAR OLD SON NEEDS A babysitter for 2 hours 3 mornings per week within walking distance of Doncaster school. 592-4322.

PART-TIME COMPANION FOR blind, but alert older lady. One day a week and occasional weekends. Own transportation. 658-5928.

BABY SITTER FOR THREE month old, 3 days per week, 2:30-7:00 p.m., my home. Brentwood. 652-4170.

DAYCARE NEEDED FOR ACtive 2½ year old boy, James Bay-Fairfield. 382-6872.

30 SITUATIONS WANTED

MATURE, FINAL YEAR HOTELmotel student with experience and panache desires beginning management opportunity or caretaking in exchange or partial exchange for living quarters. Local and international references. Leave message, 598-1284.

QUALIFIED, CREATIVE AND ambitious administrative assistant with proven capability for organizing and operating business systems now available. Prefer to work with little or no supervision. Excellent references. Please reply to Victoria Press Box 359.

MATURE WOMAN WOULD house sit your home while you're gone for the winter, will look after your home and yard, water your plants, and take care of your pet, and keep the burgalars away. Victoria Press Box 328.

WERE LOCKED OUT OF WORK Bergorra and our mortgage we've got to pay. If you have any odd jobs need doing, phone for R. and J. today. Christians experienced in painting, papering, etc. 384-5080.

BRIGHT, ENERGETIC YOUNG woman requires full time permanent office work. Typing, filing, and office experience. Willing and interested to learn new skills. Deborah 598-5309.

SENIOR COUPLE RETIRING shortly, both active, would like management of estate, able to take care of gardens, animals, and some maintenance. Victoria Press, Box 328.

POSITION WANTED: EXPERIenced child care worker seeks permanent challenging position working with groups of children developing creative skills. 383-9727, 478-5353.

PART-TIME COOKING, HOUSEkeeping, (evenings, weekends), offered by working woman with car, exchange 2 unfurnished rooms and board for self and son, 11. Reply Victoria Press, Box 346.

CHILD CARE, MY HOME, 3-5 years, large fenced backyard, swing set, Esquimalt area. References. $7 per day (weekdays Only). 385-5475.

HIGHLY QUALIFIED SECRETary with bookkeeping experience seeks part-time position, up to six hours daily. References available. Victoria Press Box 357.

DOCUMENTS, MANUSCRIPTS OR what have you expertly typed by legal secretary. Divorce a specialty. Phone 386-9617.

FINISHING CARPENTER WITH experience in custom finishing, requires steady work. Have references. 386-6418.

EXPERIENCED MEDICAL REceptionist, switchboard operator, office clerk seeks employment. 598-2383.

LADY WOULD LIKE WORK, MY home, packing and shippping products, mailing, Have own car. 477-2236.

WILL COMPANION OLDER person or collect school children, my car. Write Victoria Press Box 350.

HANDYMAN WILL DO GARDENing and home repairs. Reliable and reasonable. 595-0602.

WILL BABYSIT PRE-SCHOOLS, my home. Esquimalt area. 384-3798 after 4 p.m.

PROFESSIONAL LANDSCAPER, gardener, masonry, free estimates. Reasonable. 382-0140.

RESPONSIBLE MAN, 31, WITH car seeks part time employment. 385-8350.

YOUNG MAN SEEKING FULL time employment, preferably construction trade. 479-2762.

WILL DO BABYSITTING IN MY own home, James Bay. 384-3303 ask for Gail.

HOUSECLEANING, $4 PER HR. in one home only 3 days a week, 3-4 hrs per day. 656-4975.

EXPERIENCED TYPIST RECEPtionist available for office position. 592-0765.

DAY CARE FOR YOUR BABY, new borns to 6 months. My home. Woolco area. 383-6986.

WILL BABY SIT ANY AGE MY home, Cook-Finlayson area. 386-7887.

NEEDS WORK, ANYTHING from handyman to trucking. 479-7925.

DAYCARE IN MY HOME, BURNside-Helmcken area, $5 per day. Phone Cheryl 479-9730 anytime.

WOMAN WITH OFFICE EXPERIence wants evening work. 479-7925.

EXPERIENCED GARDENER, plus odd jobs. 592-9400 after 5.

HAVE TRUCK, WILL HAUL ANYthing. Call 383-9666.

HOUSE CLEANING, $3.50 PER hour plus car fare. 592-6438.

33 BANDS, MUSICIANS and ORCHESTRA

36 BUSINESS SERVICES and DIRECTORY

Fencing

QUALITY BUILT WOOD OR chain link fencing. 382-0982.

Flooring and Sanding

M&M FLOOR
COMPLETE FLOORING CENTRE
Hardwood, Carpets and Lino
532 William St., 384-0343
Nights: Al 386-3078—Mike 382-4818

Furniture Refinishing

WILL STRIP YOUR FAVORITE piece of furniture for as low as $24.95. Also professional refinishing, free pick up and delivery. Columbia Strippers and Finishers, 386-7832; 652-5524 evenings.

Gardening

HARVEY'S LANDSCAPING AND Gardening Service. New lawn designing, lawncare maintaining by contract. Commercial, residential, Fong, 479-7078, 384-8621.

2 GARDENERS WITH 3 YEARS of horticultural experience to do private aand industrial gardening and fall cleanup. Call 383-8985, ask for Les or George.

EXPERT TRAINING RENOVAtions, additions, planning service available. George 658-8413 or Nick 652-2742.

GARDEN CARE
Clean up, maintenance, lawn care, pruning, rototilling, hauling, landscaping. 652-3758.

E. JACOBSEN'S GARDEN MAINTENANCE. Serving Greater Victoria. All requirements done. Scandinavian workmanship. 479-6422.

BEAUTIFUL GARDENS. COMplete landscape and maintenance service. New lawns or garden clean-up. 384-9972.

PROFESSIONAL LAWN MOWing, best equipment, dependable service. Reasonable. Estimates. 595-4208.

GARDEN TRANSPLANTING, trees cut back, hedges and shrubs trimmed. 383-8363.

LARRY BEATTIE
Lawn and Garden Care.
474-1347

BOOK NOW FOR FALL. G. Barta, 479-9278.

FRANK'S GENERAL GARDENing and pruning. 477-6661.

EXPERIENCED GARDENER. Have references. 385-0525.

Glass and Glazing

GLASS REPLACEMENT, WINdow and patio door renovations, greenhouses, etc. Qualified expert workmanship. Phone 478-9866 after 6:00 p.m.

Gutter Cleaning and Repair

LET US PREPARE YOUR GUTters, down pipes, roof, etc. for the wet winter months ahead. Our cleaning, waterproofing and preservative treatment will do the job. Very reasonable, all work guaranteed. 477-4908.

Aluminum Gutters
5" CONTINUOUS in baked enamel
B.C. ALUMINUM 479-7121
"THE NAME YOU KNOW"

Home Improvements

Feature Kitchen Centre
2610 Douglas 385-4921

Specializing In
KITCHEN
and
BATHROOM
RENOVATIONS
Largest Selection of KITCHEN CABINETS and VANITIES on the West Coast
FREE ESTIMATE
GUARANTEED WORMANSHIP

ALCAN BUILDING PRODUCTS
Almetco DIVISION
SAVE HEATING DOLLARS
Storm Windows — Thermal Glass
Alcan Siding
Days 652-3901 Eves. 652-2761

CHARY CONSTRUCTION SERVICES LTD. 384-2429
Renovations — Repairs

FRAMERS AVAILABLE, HOUSE framing and renovation. Victoria and Langford. Al, 385-0842.

KAYVIC DESIGNS LTD.
Interior Remodelling and Design
598-2920 656-4857

Insulation

ASTRO INSULATION. 10% DIScount continued to October 1st. 478-5323.

PACIFIC COAST INSULATION and Roofing Co. Ltd. 656-1513.

Landscaping

BARKER LANDSCAPING LTD.
—since 1940—
Lawn specialists. Expert and considerate garden layout and shrub placement — sketches — ideas. Our expert stonemasons can build you anything in rock or slate — walls, patios, pools or pillars — etc. For a free competitive estimate, call 595 8323. Terms.

UNDER $150 AVERAGE
YARD PREPARED AND DESIGNED
GUARANTEED — OR NO CHARGE
SUNSET LANDSCAPING
384-8075, pager 243.

MARLEE GARDENS LTD.
Landscaping, new lawns, lawn and garden renewal. Free estimates, reasonable rates. Call 652-3705.

GARDEN CITY LANDSCAPING
FREE ESTIMATES
For complete landscaping service phone 595-2622.

Masonry

BRUNSWICK
MASONRY CONTRACTOR
COMMERCIAL
RESIDENTIAL
FIREPLACES
642-4424

J. HANNAH MASONRY. CHIMneys and fireplace facings. 477-5822 evenings.

FIREPLACES, REPAIRS, BRICK or stone work. Reasonable rates. 656-4829.

BRICK OR BLOCK WORK, REAsonable rates, commercial-residential. 477-7548 after 6 p.m.

CHIMNEY NEEDS REPAIRING? 383-7084.

JOURNEYMAN BRICK MASON for hire. 386-1745.

Miscellaneous Service

INDUSTRIAL SITE
4½ acres industrial site, located in city of Nanaimo, full price $225,000 with terms.
5-acre commercial site, just off Island Hwy. North, for information call Ted Stocker at Block Brother's Reality, 754-4401 or evenings 753-1553.

ADVERTISING
New business and old alike. We have creative advertising idea for you. Prime Space Advertising. 384-9026.

ELIMINATE PAINTING THAT old cracked and patched ceiling. Have it texture finished with white Acoustic spray finish. 598-5070.

DO PAINTING, YARD CLEANups, small renovations, free estimates. 478-1434, 384-0975 ask for Terry or Lee.

Moving

MEL'S MOVERS
Local deliveries and household moves. Reliable service at reasonable rates. 384-2523.

36 BUSINESS SERVICES and DIRECTORY

Moving

DRUM CARTAGE
Moving and storage. House and apartment moving, pickup and deliveries. Professional men at competitive prices. Month-end appointments available to the last minute. 383-9861.

TROJAN MOVERS
Local moving, careful handling, $20 per hour, Monday through Friday, $22 on weekends. G.A.P. special rates. 20' van and two men. Fully insured. Compare! Phone 385-7421.

MOVING SPECIALS; LOW rates, 24-hr. service. Anything, anywhere, anytime. 592-6273.

MAN WITH PICK-UP, $12 PER hour. Appliances, whole households. Evenings too. Eugene, 383-3528.

Painters and Decorators

ISLAND DECORATORS
Painters Paperhangers
Spray Painters
Plaster Repairs
Convenient Time Payments
383-9059 Eves. 382-1479

CLARK AND PATTISON PAINTING CONTRACTORS LTD. Brush or spray. Paperhangers. Texture and vinyl work. Will do all or part of any job and anthes steel scaffolding. Rentals of all painters equipment. Terms if desired. Phone 384-0443 or 384-8831.

BROTHERS PAINTING AND DECORATING
Free appraisals, cost consultant. All types of painting. All types of repairs. Commercial, farm, residential. Lowest rates. Terms. Work guaranteed. 383-8112.

DOWSON PAINTING CONTRACTORS 385-6042
Residential, commercial. Ames Topline Paint. Home answering service. Work guaranteed.

PAINTING DONE PROFESsionally for less. Special pensioners rates, free estimates. 743-5450.

PAINTING AND DECORATING, reasonable rates, satisfaction guaranteed. Terms. 595-4905, 479-2473.

COMPLETE EXTERIOR FROM $250, rooms from $30, guaranteed work. Call 479-6693 anytime.

I. CRIGHTON, PAINTING AND decorating. Free estimates, 20 years experience, 383-0639.

BMB PAINTING AND ROOFING Ltd. Free estimates. Reasonable rates. 479-4547.

25 YEARS' EXPERIENCE. INTErior and exterior. Free estimates. Call 478-1254 anytime.

SMALL RENOVATIONS AND painting. 479-7925.

Plasterers

FRED BLANCHARD AND SONS Ltd. Lathing, plastering and stucco work, repairs. Phone 386-7421 and eves. 656-4211.

RENEW YOUR PRESENT HOME with stucco, ask about thermalwall. For complete renovations phone. 384-1127.

STUCCO, PLASTER, AND REpairs. Reasonable. A. Cunningham. 477-0231.

COLEMAN PLASTERING LTD. Lath, Plaster and Stucco. 598-3433.

Plumbing and Heating

RICK'S PLUMBING AND HEATing. Service and renovations our specialty. 479-9711, 24 hours.

DAVID'S PLUMBING
Repairs, alterations, plugged drains, h.w. tanks, 386-8881.

LANGFORD PLUMBING LTD., repiping, hot water tanks. Repairs. 478-8541.

K & B PLUMBING AND HEATing. Apartments and commercial buildings. 477-8831.

NELSON E. CLARK, MASTER plumber, licensed, Greater Victoria. 598-7123.

Roofing and Siding

TAR AND GRAVEL ROOFING, new roofs, reroofed and repaired, free estimates. Call 478-9858.

HESLOP BROTHERS ROOFING, specializing in all types of steep cedar work. 479-3274.

TAR AND GRAVEL ROOFING. Guaranteed work at sensible price. Call 474-1511, anytime.

PARKER JOHNSTON LTD.
1855 BLANSHARD. 382-9181
"Roofing Victoria Since 1935"

H AND R ROOFING
Cedar Shaks. Free estimates. Call 656-3264.

Tailors

THE SEAMSTRESS
1340 Esquimalt Rd.
Dressmaking-Alterations
386-5541 Res. 478-9281

OAK BAY TAILORS
Tailoring, alterations ladies and men Quality leather alterations.
1826 Oak Bay Ave. 598-4131

SORENSENS TAILORS
Ladies tailoring, dressmaking and alternations. 2228 Oak Bay Ave. 595-2115.

Tree Service

TREE SERVICE
Professional arborists at your service. Consultations and estimates without charge.
CEDARDALE TREE SERVICE
385-9931

MOUNT VIEW TREE SERVICE
Everything in Trees.
Big or small, we do them all. 479 3873.

VICTORIA TREE CARE
Tree topping, falling, pruning, selective lot clearance, shrubs. 652-3758.

TREES TOPPED, LIMBED, felled. Selective lot clearing. Insured. Free estimates. 384-8877.

TREES FELLED, PRUNED OR topped. Reasonable rates. Prompt service. Insured. 642-5045 anytime.

TREES PRUNED, LIMBED, hedges, shrubs trimmed, big or small 383-8363.

38 TRAVEL

RENO or VEGAS FLIGHTS
weekly from Vancouver. DIRECT FLIGHTS FROM VICTORIA Sept. 19, 26; Oct. 3, 10, 17.
RENO BUS
$125 motel
$135 hotel

DISNEYFLIGHTS, CALIFORNIA MARITIME HOLIDAYS
2620 QUADRA
382-4271
ALL FUN HOLIDAYS

Make the NEVADA CONNECTION
Fly PWA-Hughes Airwest
TO RENO
— any day of the week —
$123 return (tax included).
BIG FUN FLIGHT PACKAGE
Includes choice of hotel — only $35.50 p-p sharing 2 nights
WHITTOME'S TRAVEL
1111 BLANSHARD ST.
388-4271

39 PERSONALS

MAN OF MEANS WOULD LIKE to meet sincere lady, same of same position, in late forties or fifties, slim. No encumberances. For friendship and travel. Victoria Press, Box 324.

MALE 38, HOME IN GULF ISlands, like to meet lady. Like boating, dancing, country living. For companionship. Snap please. Victoria Press Box 333.

MEET NEW FRIENDS, LEARN to square dance, singles and couples welcome. Call 478-8139. Spares 'n Pairs, Square Dance Club beginning Sept. 22.

YOUNG COUPLE WITH TWO children anxious to legally, privately adopt infant. Loving home and family life. Please reply to Victoria Press, Box 360.

MAN, 30S, WISHES DAY-TIME relationship with discreet female. Victoria Press, Box 329.

MALE 38, HOME IN GULF ISlands like to meet lady, like boating, dancing, country living.

39 PERSONALS

LONELY MALE IN LOW FIFties seeking to share all of life with lady companion. Am 6 feet tall, medium build, healthy, considered attractive and between jobs now. Do you like hiking and camping? I do. Don't smoke, drink, or go to church, live in Oak Bay area. Please include phone number. Your reply will be answered and respected. Reply Victoria Press Box 345.

"THEY'RE EITHER TOO YOUNG or too old". Where are the unattached men between 35 and 45. If you are still interested in good living and companionship or good natured and have a sense of humor, this 40-year-old working lady with own home on an island, would like to hear from you. No triflers, please. Victoria Press, Box 364.

CHRISTIAN LADY, SLIM, ACtive, home-loving, mid 50's, wishes to meet or correspond with unattached gentleman, no dependents, 5'9" or over, preferably non-drinker. Reply to Victoria Press, Box 358.

CONSCIENTIOUS MAN, 39 years old, with independent means, would like to meet friendly and understanding woman for companionship. Persons interested please write Victoria Press Box 354.

WHO CARES IF YOU ARE pregnant? Birthright does. Phone 384-1431.

40 BUSINESS PERSONALS

HYPNOSIS
Stop smoking, lose weight, sleep soundly, master emotions, eliminate nervous tension, break negative habits. Lecture service available. Professional hypnosis by appointment only.
Alpha Centre—595-4022

VICTORIA HOLIDAY HOSTS AND ESCORT SERVICE
Available for dining, dancing or that special night out. Call: 388-6275, PAGER 2930

SPECTRUM PRINTING
Now open for business
HASHNA COURT
3347 Oak St.
383-7916
Give us a try

SHAKLEE NOW AVAILABLE IN Canada. Non-polluting BASIC cleaners, hypoalergenic LOVUE cream and cosmetics, natural food supplements. DISTRIBUTORS NEEDED. 385-5694.

BUSINESSMEN — SERVICEMEN Now in Victoria. Direct dial voice pagers. No waiting for messages. Pick up the phone, talk direct to your pager. Free trials. Victoria Paging Services Ltd. 386-8889.

DIVORCE
Victoria Divorce Service Ltd.
386-9617

MRS. PAYNE-JONES TRANCE medium. Questions answered. 386-3603.

MICHAEL SECURITY IS OPEN for business. Uniformed guard. Licensed and bonded. 598-5523.

42 EDUCATION

ESQUIMALT PRE SCHOOL (A co-op) 1100 Colville Rd. Ages 3 and 4, three mornings. Call 384-4746, 385-7037, or 385-4577.

TUTORING PROFESSIONAL help by experienced teacher. French, math, new and old methods. 598-2331.

LEARN CERAMICS TUESDAY and Thursday evenings, Wednesday mornings. Phone Sonia, 642-4109.

60 FUEL

Fuel Cost Too High?
See the fantastic
Fisher Wood Stove
Three sizes 658-5446

WOOD-WOOD-WOOD
1 big load of mixed wood, $10. 1 big load of fir, $24.95. The Best Fuel Company, 384-5524.

MANDER TRUCKING 478-5332
Agricultural sawdust, hem and fir. Cedar hog fuel or riding rings. Evenings 477-5053, 479-7629.

ALDER WOOD, CUT AND DELIVered. 478-6272.

DRY ALDER, $50 A CORD, DElivered. 658-5446.

ALDERWOOD, $30 PER BIG pickup truck load, split. 383-8350.

63 TIMBER

WANTED TIMBER
FELLED, BUCKED or STANDING
Fir, Cedar or Hemlock
TOP PRICES PAID
Ideal Sawmill Ltd. 385-0441

WANTED FIR HOUSE LOGS, 12 to 14" butts, 478-3649.

65 BUILDING SUPPLIES

MOORE WHITTINGTON LUMBER LTD.
MW
3614 BRIDGE ST.
386-1301

DOORS
Victoria's door headquarters.
All types — entrance, pre-hung, pocket door frames.
Utility Grade Door Jambs and Hemlock and Fir
$4.00-$5.00-$6.00
Arborite
Clean-out Prices
$9.83 sheet
Victoria's only complete SASH, DOOR and MILLWORK MANUFACTURING PLANT.

Cubbon on Cook

12x12 ceiling tiles, 64 s.f.	$12.49
Celiffibre installed R7, 100 s.f.	7.40
4x8— gyproc	2.39
2x4—9¼ econo studs, 25 pcs.	11.95
18" Bi-fold slabs	1.99
4x8—½ sanded deg fir ply	10.99
30x80 Prehung mah door	18.99
Little barn pre-made 8x10	349.00

1720 Cook Chargex Ph. 384-8181

METAL WINDOWS, 25 PER cent off. Special sizes, double and single glass. Alcan Building Products. 6680 Mirah Rd. Phone 652-3901 (Mike).

65 BUILDING SUPPLIES

STEWART & HUDSON

CALIFORNIA REDWOOD
Just received in both 1" and 2" stock.

D-GRADE K-3
4x8x⅜" $1.96 each
4x8x11-16" $2.96 each
Limited Quantity

5-16" BEACHCOMBER PATTERNED FIR PLYWOOD
Factory seconds
4x8 Sheet
$6.44 each

¼" HARDBOARD
4x4 Sheets
$1.29 each

ALUMINUM SCREEN DOORS
2' 8"x6' 8"
Now $19.96

CEDAR PICKETS
4' Hand Split
39c each

CLEAR CEDAR V-JOINT
Ideal for Saunas
½" x 4" — 25c ft.
1" x 4" — 33c ft.

PRESTO-LOGS
NOW IN STOCK
BUY BEFORE THE COLD WEATHER
Chargex—Master Charge
Budget Accounts
Open Mon.-Sat., 7:30-5:30
STEWART & HUDSON LTD.
400 Gorge Rd. E. 386-3211

Home Lumber

LUMBER SPECIAL
Price per 1000 FBM

2x4—6' 2 BTR. Fir	$ 80
2x4—7' 2 BTR Fir	$105
2x4—8' 2 BTR Fir	$175
2x4 Std. BRT. Hem	$169
2x4 Std. BTR Fir	$189
1x10 M-R Shiplap Hem	$149
2x4—6' 2 BTR. Hem	$ 75
2x4—8' 2 BTR Hem Studs	$155

FIR PLYWOOD

4x8—⅜ Std. T-G	$9.95
4x8—⅜ Uns. D	$4.91
4x8—5-16 unsnd.	$4.35
4x8— ¼ sanded D	$5.50
4x8—⅜ sanded D	$6.30
4x8—¾ sanded D	$10.50

GYPROC SPECIAL
Price per 1000

½" Gyproc	$ 89.00
½" Firestop	$ 99.00
⅝" Firestop	$115.00

INSULATION
Price per 1000

R7x2½" Fiberglas	$ 72
R12x3½" Fiberglas	$120
R20x6" Fiberglas	$203

STUCCO WIRE
16—16" $ 23.50

NAILS
2¼ plus 3¼ CW. $ 13.95

ASHPHALT SHINGLE
210 Wt. Self Seal $21.95

SPECIAL QUANTITY DISCOUNTS ON VOLUME ORDERS

DELIVERIES Made ANYWHERE on VANCOUVER ISLAND. Before you buy COMPARE OUR PRICES. For QUALITY SERVICE and GUARANTEED SAVINGS, phone:

HOME LUMBER and BUILDING SUPPLY
470 ARDERSIER RD.
386-3374 — 385-8711

SAANICH LUMBER YARDS
3401 Douglas 385-2486

Materials for 12x20 garage roofing extra	$320.00
8-x10' Greenhouse	$245.00
Work Bench Materials	$ 12.00
Compost Box, 4'x6'	$ 10.00

Sabot Kit (sailing)
Pram Dinghy Kit
Garden Sheds 6'x7'7"
Chicken Coop 6'x6'7"

SLEGG'S CASHWAY LUMBER
Low Prices for Home Builders
2 YARDS
1496 Admirals Road
386-9975
Sidney
9764 Fifth St.
656-1125

VALLEY SHAKES
Grade A, 18" re-saw shakes and straight split shakes. Also 18" tapers. Phone 749-3243.

SELL IT FAST THROUGH CLASSIFIED

GARDENING
hilda beastall

Delight in a Single Bloom

Not all arrangements of cut flowers in containers for the home would win a prize or perhaps even a second glance from most people. Yet I have seen a face light up at the sight of a single flower head displayed against a flat bed of green moss in a saucer.

Just now there are wild flowers within reach of almost every city dweller that can be used for experimenting in effects. Within the city limits are the flat heads of the wild plant called Queen Anne's Lace. This is a number of tiny whitish flowers arranged in a circle that can be five inches across. The plants grow in clumps of fine, fernlike, or carrot-like green leaves.

Find a plain colored saucer in the kitchen cupboard and three stones that will rest firmly in the center to hold the inch-long stem of the flower. Add as much water as the saucer will hold without spilling and be sure that the freshly cut stem end is resting in water between the stones.

The stones will hold the flower upright so that the marvel of the lacy pattern can be admired.

I doubt whether most of us have really seen the amazingly lovely design of this common wild flower until we set it up where we see it isolated against a background to show it off.

Queen Anne"s-Lace is growing now on the bend of Finlayson Street as it turns into Blanshard Street opposite Mayfair Shopping Plaza. This summer a half dozen native flowering plants have been noticed colonizing the vacant land and beginning to make it gay with color. There are also some introduced plants gone wild. These are all fine for homemakers to practice arranging in bowls and dishes at home.

Another of the flowers seen in the same area is California Poppy, the golden silky-petalled saucer-shaped beauty once gilding the rocky ground where the Courthouse now stands at Burdett and Blanshard Streets downtown. The seeds, it is said, were brought here by California miners on their way through Victoria to the northern goldrush.

If these golden poppies are taken before they open and have short stems set in water they will last a couple of days instead of one when taken in full bloom. Use rough rock pieces to hold them in place for good effect. A spray of their own leaves give background to the flowers and mask the size of the rock.

Seen in company with these plants is the Perennial Sweet Pea, its bright pink flower clusters scrambling in patches over the rough grass for lack of something to climb. These flowers last about five days if cut fresh.

Lay a cluster of pink sweet peas (they have no perfume) on a flat piece of rock with its stem held securely in water beneath the rock, or tuck the stem into a flat mound of green moss, to hold enough moisture. Moss can sometimes be found in poorish soil in a city garden. I have even seen it in sidewalk crevices in the city.

These are simple flowers perhaps, yet intricate enough in form to intrigue the artists among you. An artist is after all, a person who adds a bit of beauty to an otherwise bleak scene.

65 BUILDING SUPPLIES

IMPERIAL BUILDING MATERIALS LTD.
The Builder's Supply House

CEILING TILE
64 sq. ft. ctn.
12x12, 16x16
PLAIN WHITE 12.99 ctn.
STIPPLE 12x12 13.99 ctn.

4x8 PRE-FINISHED MAHOGANY PANELS
3.99 ea.

OZITE INDOOR-OUTDOOR CARPET
2.69 yd.

FENCE STAIN RED ONLY
3.95 gal.

OLYMPIC STAIN REDWOOD
8.50 gal.

SUPER FENCE STAIN BROWN OR GREEN
7.95 gal.

DECADEX
The all-purpose weatherproofing
22.18 — 5 litres

BUY WHERE THE BUILDER BUYS FOR LESS
2955 DOUGLAS ST.
386-1401
STORE HOURS
Mon. - Fri., 8 - 5, Sat., 8 - 12
Member of Victoria HUDAC

70 MUSICAL INSTRUMENTS

RESERVE A RENTAL NOW
DON'T WAIT for the RUSH — your best selection of school band instruments is now. We offer a great selection of new and near new instruments on rent with purchase option or equity lease plans. REASONABLE RATES TOO! TRY US We're your school band HEADQUARTERS on the Island.

PAMUS
MUSICAL INSTRUMENTS
"Where Good Music Begins"
1108 Blanshard St 386-8475

SPECIAL!
Conn "Caprice" organ, used. Top condition. $2795
Replacement value. $4495
See Reg. Stone at SOUND OF MUSIC PIANO AND ORGAN CENTRE
1517 Quadra 383-0239

ACOUSTIC MODEL 470 LEADbass amp, like new, $1200 firm. Ibanes dual-neck 12-string and 6-string electric guitar with hardshell case, $400. 479-3332 after 5:30 p.m.

Good big stock of guitars, amps, ukuleles, basses, steel guitars and accessories.
SOFT SOUNDS
2031 Oak Bay Ave. 598-1524

LIKE NEW, 1-YEAR-OLD Lowrey Genie 88 organ and bench, Walnut finish, $2295. No trades. Call 386-2434, Scott Piano and Organ, Downtown.

MUST SELL: 1 COMPLETE SET Gretch drums, Zild, cymbals, cases and accessories. Offers to $1000. Duncan 746-4094.

ACETONE 6-CHANNEL P.A. head, two speaker columns, four 12" speakers in each. Raven electric guitar. Offers. 746-4600.

TRAYNOR MONOBLOCK -B AMP.Traynor YC-188 speaker cabinet (1x18", 2x8"). 382-5350.

9' MASON AND RISCH CONCERT grand piano, also Hientzman upright grand. 384-3935, 385-4807.

TRUMPET, BOOSEY - HAWKES, suitable school band. 1201 Garkil, 477-3562.

BEAUTIFUL YAMAHA PIANO, excellent tone, like new. $1,050. 652-3421.

MOVING, MUST SELL SCHUbert piano and bench, 895 Falkland Road.

YAMAHA G-50A CLASSICAL GUItar, excellent condition, $45. Phone 384-3093.

MARTIN D28 WITH CASE. EXcellent top, new conciditon, $650. 595-2503.

CLARINET, B-FLAT, BOOSEYHawkes, good condition. $110. 598-4194.

ALTO SAXOPHONE, A-1 CONDItion. $160. Telephone 479-6467, anytime.

FARFIS ORGAN, 2 KEYBOARDS, apt. sized, asking $225. Call 656-5841.

GIBSON HUMMINGBIRD, 6 years old with case, $550. Call Dan after 5 p.m. 386-9618.

LOWREY-DUO ORGAN, FOR music lovers, excellent condition, $600. 656-1264.

COMPLETE SET OF PREMIER drums, like new. Call anytime after 4:30, 478-6610.

MUST SELL THIS WEEK GIBson ES 335 with case. Like new. Sacrifice $500. 384-6339.

HAGSTROM BASS GUITAR WITH case, excellent condition $200 386-9376.

PHILLIPS DOUBLE KEYBOARD electric organ, lovely sound. 478-4827.

YAMAHA ½ SIZE VIOLIN, $100 or nearest offer. 598-2849 after 6.

LOVELY ALTO SAX, USED 1 year. 477-5203.

70 MUSICAL INSTRUMENTS

Take Your Pick!
Only 2 of each left
Kimball "Whitney" Spinet Piano
Or
Galanti F-1 Spinet Organ
Regular price $1295 each
ONLY $1088
Shop Now and Save over $200
CASCADE
Organ and Piano Warehouse Sales
Volume buying and low overhead means lowest prices to you.
WHSE. No. 2-370 GORGE RD. E.
Across from B.C. Forest Products
Above and behind McDonalds Supply
Monday-Saturday 10-6 p.m.
Thursday, Friday 'til 9:00 p.m.
383-8711

School Band Instruments
We carry the largest stock of rentals on Vancouver Island.
We also service what we sell.
NELSON'S Music Centre
1315 Government
385-9728

FREE? No, But
If you are thinking of a Kimball or a Kawai organ you can't afford to miss these bargains.
Kimball organs priced to sell now. Only 2 left from $895
Kawai organs from $995. Some reduced up to 30%.
SCOTT PIANO and ORGAN
612 Fort Hillside Mall
386-2434 595-1775

School Band Rentals
Don't wait — rent now. Excellent selection of band and orchestral instruments now available at reasonable rates
HALL-FAIRFIELD
"Doorway to YOUR world of MUSIC"
728 Fort St. 385-3307

CLEARANCE
All used units must go, no reasonable offer refused. Yamaha 2 and 3 manual organs, Conn., Theaterette, Lowery, Spinnet and full console models, Wurlitzer, Acetone and others priced from $295, used upright pianos.
KAWAI KEYBOARD STUDIOS
3261 DOUGLAS 386-3912

BERNIE PORTER MUSIC LTD.
282-9542
PROFESSIONAL INSTRUCTION
RENTALS
REPAIRS
BAND BOOKS
MUSIC STANDS, ETC.
ENROLL — TODAY
725 Caledonia — near the Bay
Drive-in — Park Free

HEINTZMAN PIANO
Floor demo model— supp. list $2495 to clear $1995.
GLEESON MUSIC CITY
829 Broughton
(near Royal Theatre)
Parking at Rear — 388-9632

USED UPRIGHT PIANO, OVERhauled by piano tuner. Phone 477-6439.

¾ SIZE SUZUKI VIOLIN, EXcellent conditon, $80. 385-7646 after 4:30 please.

YAMAHA BK5 ORGAN, LIKE new, price includes some lessons. 385-0638.

BOOSEY-HAWKES B-FLAT clarinet, excellent condition, 656-4466.

120 BASS TITANO ACCORDIAN, $225. 656-5284.

APARTMENT SIZE PIANO, EXcellent condition, $850. 383-3579.

HALF SIZE VIOLIN, GOOD CONdition, $60. 477-5920.

6-PIECE ROYAL MORRIS DRUM set. $300. 477-8303.

LOVELY ANTIQUE PIANO $375. Sooke, phone me at work 386-6109.

SILVER PLATED ARTLEY Flute, $125. 386-9843.

PIANO TUNER — CRAFTSMAN. Norman Duckworth. 595-5251.

SMALL ELECTRIC RCA CORD organ. 384-2179.

FENDER PRECISION BASS with case, $400 firm. 595-4286.

RUMPUS ROOM PAINO. $800 OR best offer. 479-1301.

70 MUSICAL INSTRUMENTS

HAMMOND ORGAN STUDIO
1 only, Cougar demo spinnet, with Hammond tonebars, 2 speed Leslie and auto chord $2795
Across from Town and Country
Free Parking 3400 DOUGLAS
388-9177

71 MUSIC TEACHERS

DON'T WAIT
Enroll now for professional teaching on
PIANO — ORGAN
GUITAR — BANJO
BASS GUITAR — MANDOLIN
UKELELE
PICCOLO — FLUTE
CLARINET — SAX
HALL-FAIRFIELD
"Doorway to YOUR world of MUSIC"
728 Fort St. 385-3307

TEMPO TREND STUDIOS
410 BURNSIDE EAST
We teach
—accordion
—guitar (classic, folk, rock)
—piano (classic, popular)
—drums
—organ
—flute
Call us soon, 384-2111 anytime
For children age 5-8, we recommend the piano accordion as an excellent instrument to start out in music.

GUITAR RENTALS
Available For
"Camosun College"
"Oak Bay"-Cedar Hill"
"Gordon Head and other School Recreational Classes
Rental Applies to Purchase
BERNIE PORTER MUSIC
725 Caledonia 382-9542
"Downtown " Near the Bay

YAMAHA ORGAN COURSE
The Electone organ course is world famous. If you have ever wanted to play, now is the time! Enrolments are taken daily at THE BAY, 384-9131.
JAMES PIANO AND ORGAN

Piano-Organ
POPULAR or CLASSICAL
CLASS or PRIVATE
BEGINNER to PROFESSIONAL
ADULT or CHILDREN
4 teachers to fill your needs, call now to register for classes beginning week of Sept 20.
SCOTT PIANO AND ORGAN
612 Fort St.
386-2434

LESSONS
ORGAN and PIANO
Central location, free parking, spacious studios and experienced teaching staff.
KAWAI KEYBOARD STUDIOS
3261 DOUGLAS 386-3912

GUITAR and DRUM Students
Enroll now for our fall lessons in both contemporary and traditional guitar and also modern drumming. Phone Sound Source Studios, 386-7705, 10 a.m.-6 p.m.

CADBORO BAY MUSIC STUDIO, 2558 Chelsea Place, 477-3650. Students prepared for all Royal Toronto Conservatory theory exams. Piano beginners to teachers level. Mrs. C. Rummel, ARCT, ATCL, RMT.

FIDDLE LESSONS — CAN GIVE you a good solid basis from which you select your own style. References provided. 382-3518.

PIANO LESSONS — JAMES BAY, your home or mine $3.50-½ hour, all ages Beginners-Advanced 384-4262.

FLUTE LESSONS, ALL LEVELS. Phone between 12 and 9 p.m. 384-4037.

L. W. HOWARD A.T.C.M., R.M.T. Piano-theory, Swan Lake-Lake Hill district. 388-4584.

SINGERS, BUILD 3 OCTAVES TO last life-time. Artist teacher. 658-5871.

PIANO LESSONS BEGINNERS to grade 2. Adults welcome 595-7674, 385-3307.

LEARN TO PLAY POPULAR piano or organ top tunes. 385-0153.

77 MOTORCYCLES

1968 YAMAHA 180 PLUS HELmet, good city bike, $375 or best offer. 384-0035 anytime.

1976 TRIUMPH TRIDENT 750 electric start, immaculate, University forces sale. 477-8888.

'75 SUZUKI G.T. 550, LEAD BAGS and trunk, excellent condition. $1495. 388-6387.

'74 YAMAHA 500, A-1 CONDItion, 2700 miles. Best offer. 595-2469.

'72 YAMAHA 200, ELECTRIC start and other features. $400. Evenings or weekends, 658-8501.

1974 HONDA C.B. 200. BOUGHT new March '75. Great condition, low mileage, $990. 478-6840.

SWAP SALE, 1973 HONDA 350 CC Triumph, 1600 miles! $800 or 125 cc Honda. 598-7152 5-7 p.m.

900 KAWASAKI IN EXCELLENT condition with extras, offers taken. 382-4625.

'74 MT 250 HONDA, EXCELLENT condition, still under warranty, 2,000 miles. $925. 477-8101.

MINI ENDURO. MINT CONDItion. $250. 479-4574 after 4.

77 MOTORCYCLES

HONDA SUPER SALE
CB360T — "The Largest selling bike ever" $1299
CB550F—"4-cyl smoothness in a sport Pkg." $2199
CB750K—"The most successful big bike ever built" $2499
CB750F—"The fast four from Honda" $2599
GL1000—"The Ultimate in touring luxury" $3499
—Limited quantity so act now
—Free storage and payment plan for spring pickup if desired at
MULLINS MARINE SALES LTD.
382-1928 382-4513
925 Yates St. DL-00365A
or
COLWOOD HONDA
Div. Mullins Marine
2781 Millstream 478-8831
Left off Hwy. at Western Speedway. D.L. 00366A

HUNTER'S SPECIALS
SUZUKI TRAILBIKES
Full line in stock from the rugged RV 90 to the powerful TS 250.
See them now at
FREDERICK MOTORS
616 Queens 383-0829
DL 00834A

If You're Tired of Losing, put a can-am under your butt
(Yes, we do have parts)
NORTHWEST German Auto
386-8848 628 Alpha St.
DL 01156A

1977 HARLEY DAVIDSONS ARE HERE
BROOKLANDS MOTORCYCLES
937 Fort 383-5926
DL 13721

MOBYLETTE MOPED
Economy at ½c per mile, 2 cycle for simplicity and reliability. Fewer parts, fewer troubles, automatic transmission. 388-7041. Island Moped, 3261 Douglas.

BIG BORE KITS and Hi-Performance cams for at
POWERTOWN M.C.
384-1249 D.L.00169A 614 Grenville

MOTO-GUZZI
1971 750 Ambassador, 16,000 miles, stored every winter, immaculate condition, $1,400 or best offer. 656-6906.

1972 YAMAHA XS 650, EXTENDed forks and many extras. Excellent shape. New tire and chain. $800 or best offer. Bill 652-3324.

1700 CC VW TRIKE, MAGS, springer front end, fibreglass body, best offer, 383-5784 between 6:00 p.m. and 11:30 p.m.

1974, 250 YAMAHA TRIALS trail bike, tested, excellent running condition. Firm price $900. Phone between 5 and 7 p.m. 656-3337.

MOVING MUST SELL. '75 BMW 900 R90-6 Roadrunner Fairing Krauser Bags and Rack, only 8,000 miles. $4600. 656-1800.

CUSTOM HONDA 750, MANY extras. In show condition. Offers or trade for Sports Car. 479-5016 after 1 p.m.

1970 YAMAHA 175 ENDURO, partially assembled, rebuilt top and bottom end, many extras. 477-1676.

1969 750 TRIUMPH TRIDENT, rebuilt engine, chopped, excellent condition. Asking $1100 or best offer. 477-9293.

MUST SELL, 1973 850 NORTON, runs good, best offer. 383-7294, after 6:00.

'72, 360 YAMAHA, OFFERS, 6,000 miles." Offers. Telephone 385-9918 after 5 p.m.

1973 650 BONNEVILLE Chopped, $1600 or best offer. 746-5972 after 5.

'73 HONDA 750, 15,000 MILES, new back tire and custom paint. $1800. 388-6570.

'73 750 HONDA, 15,000 MILES, new back tire and custom paint, $1800. 388-6579.

AS NEW, '76 200 CB HONDA. Excellent condition, $1000. 384-0283. Call Marla.

1971 TRIUMPH 650, 2,000 MILES on rebuilt engine, $900. 382-0442 after 4:00 p.m.

'73 YAMAHA RD 250, LOW MILEage, excellent condition, best offer. 479-2588.

1974 HONDA 750, EXCELLENT condition, $1,700. Phone 384-9682 after 6.

STREET TRIAL SUZUKI TC 125, 790 miles, excellent shape. $550. 595-5150 or 388-5639.

1976 YAMAHA 100CC, MINT CONdition, 6,000 miles. Phone Tim 477-8071.

'75 Honda 90 Enduro, automatic, 5 speed, excellent condition. Asking $675. Phone 595-5264 after 6 p.m.

1976 KAWASAKI KZ900, CUSTOM headers, 1,300 miles, $2900. 598-2709.

1972 TRIUMPH 650, $900. 477-1178.

1972 KAWASAKI 350, GOOD CONdition all round, offers. 383-7429.

250 HONDA ENGINE $200 AND lots of 350 Honda parts. 382-8254.

1972 YAMAHA 250 DIRT BIKE, excellent shape. $600. 658-5446.

1968 650 T

80 BOATS and MARINE

Fall Specials USED UNITS

14' RUNABOUT
—20 H.P. Johnson
—900-lb. trailer
—New top
$995

16' FIBERFORM ('71)
—65 H.P. Merc. elec.
—1200-lb. trailer
—New top
$3,250

16' DOUBLE EAGLE ('70)
—70 H.P. Evinrude elec.
—1200-lb. trailer
—Built-in fuel tank
—Camper top
$3,250.

16' THOMPSON Lapstrake
—73 50 H.P. Evinrude elec.
—1,000-lb. trailer
—New top
$2,950

16' MARLIN ('73)
—Walk-thru windshield
—65 H.P. Evinrude elec.
—1200-lb. E-Z loader
$3,850

17' DOUBLE EAGLE ('71)
—100 H.P. Evinrude elec.
—1550-lb. Road Runner
—Camper top
$4,250

17' DOUBLE EAGLE ('69)
—100 H.P. Johnson elec.
—Full top
$2,995

17' K and C Thermoglass ('73)
—100 OMC I.O.
—Camper top
$3,750

17' CANAVENTURE ('74)
—50 H.P. Johnson elec.
—1200-lb. E-Z loader trailer
—Camper top
$3,995

20' K and C Thermoglass ('73)
—Hardtop, camper back
—130 Volvo I.O., 280 drive
$6,200

20' K and C Thermoglass ('74)
—Flybridge, standup camper back
—Galley, dinette
—Head
—Sleeps 4
—165 Volvo I.O. F.W.C.
$8,950

22' K and C Thermoglass ('74)
—Flybridge, cuddy cabin
—Galley, dinette
—Head
—Sleeps 4
—215 Volvo I.O.
$9,850

24' CHRISCRAFT Cavalier
—V-8 power, F.W.C.
—Stainless steel galley
—Head
—In beautiful condition
$8,950

Bob Whyte Marine
SALES AND SERVICE
2266 Harbour 656-6421

Oak Bay Marine
SALES AND SERVICE

LAST 1976 26' IN STOCK

Campion Toba Sedan
—9' 4" beam for exceptional ride and stability
—225 Volvo power
—Full canvas
—Dual batteries
—Swim grid
—Anti-fouling paint
—Sleeps 5 in cabin
—Complete galley with oven
—Was $22,800

Now $19,999
100%
NO RED TAPE
BANK FINANCING
O.A.C.

AT THE MARINA
1327 Beach Drive
598-3393

BOSUN'S YACHT BROKERAGE

POWER

24' Sea Ray, Loaded	Offers
42' Monk Twin Volvos	$58,500
25' Fairliner, 1961	Offers
35' Monk Plus Boathouse	$32,000
25' Albin 2-cylinder Volvo	$18,000
27½' Fiberform Westporter	$11,000
23' Bayliner — 1975	$13,200

SAIL

35' Endurance	$19,000
22' Columbia, 1969	$ 7,500
32' Motor Sailer	$23,000
32' Sloop, live-aboard	$30,000

Brokers Jim Squire and Bob Bentham to assist you. Inspections, financing, documentation, Don Omlid for marine advice.

Bosun's Marina Ltd.
10775 MacDONALD PARK ROAD
SIDNEY, B.C.
656-5558 Box 2001

VAN ISLE MARINA

32' HOUSEBOAT, ideal family live-aboard. Professionally built with loads of room, extras incl. a shower and more.
$3,000 down, monthly payments $195.00

35' STEEL KETCH, diesel power, ideal live-aboard with extended cruising benefits.
$4,000 down, monthly payments $285.00

28' CARVER F-G Cmd. bridge, sleeps 8 and has everything incl. shower.
$5,000 down, monthly payments $325.00

30' BRIDGE DECK cruiser, a must see, fine classic that could be a live-aboard.
$1,000 down, monthly payments $180.00

For information on these and many other sail and power craft, please contact

VAN ISLE MARINA CO. LTD.
Tsehum Harbour Box 2130
656-1138 Sidney, B.C.

17' ISLANDER WITH 75 AND 9.9 h.p. electric start outboards, camper top. Seats 6. $3,500. 652-2059.

'73 15' BRANDLMAYR, CONVERTIBLE top, two 18 h.p. Johnsons and controls. Trailer, and extras. $1350. 478-8689.

THREE SONS III
36 ft. trollor design diesel cruiser, $35,000. 382-8761 extension 35.

WANTED: PERSONS WITH ocean going experience, leaving soon. 656-6975.

REBUILT MARINE DIESEL Perkins, 6 — 354, 120 H.P. Priced to sell. 112-537-5694.

WANTED: HOLLOW OR CURVED used in shipbuilding. plane, 537-5311 evenings, collect.

36 FT. MOORAGE AVAILABLE to May 31 at Oak Harbour. $540. 656-3819.

80 BOATS and MARINE

WESTPORT YACHTS

Located off Pat Bay Hwy. near Swartz Bay Ferry Terminal.

35' CLASSIC SLOOP
Y. Cedar on Oak. Long keel configuration with 5,000 lbs. of lead. Very heavy construction with lots of solid woodwork. 25 H.P. Gray, fresh water cooled. She will take you anywhere.
$19,900

30' RAWSON SLOOP
Designed by Wm. Garden. All fiberglass construction. Faryman diesel and oil range. Probably the biggest 20 footer ever designed. Price negotiable

36' MONK TRI-CABIN
Fir on Oak. Teak decks and rails all round. 300 H.P. Chrysler, fresh water cooled. Separate accommodation — each cabin with own head. This is a well-built vessel and one of Monk's favorite designs.
Asking $45,000

NEW!

LATEST BUCCANEER SLOOP
20', low profile, galley, head, berths for four, lighting, sails, lifelines and pulpit. Along the lines of the CAL 20 but more commodious. A smart sailing craft with introductory price of
$7,200

Plus many more in Sail and Power, Pleasure, Fishing, Liveaboard and Off-shore.
at
WESTPORT MARINA
SIDNEY
2075 Tryon Road 656-5832

DUNCAN BOATLAND

FALL CLEARANCE
OF
REINELL SEA RAY
CALGLASS
Boats

FANTASTIC FALL SAVINGS

BOATERS

If storage is a problem, give your storage problems to us. Winter dryland storage plus full boat winterizing.

In Victoria
Call GARY at 474-1267
1074 Goldstream Ave.

In Duncan
Call GORD at 746-4158
Island Highway

Double Eagle
14', 16', 17', 18'6", 20', 23'
Canaventure
14', 16', 17'
TANZER Yachts
14', 16', 22', 26', 28'
CATALINA Yachts
22', 27', 30'
PACKAGE DEALS our specialty
Authorized JOHNSON, OMC dealer
Bob Whyte Marine
SALES AND SERVICE
2266 Harbour 656-6421

34'X9'6" GILLNETTER HULL with trunk cabin and wheelhouse, completely recaulked, new flooring, bilge stringers, garboard clamps, rigs. All clench nailed, Chrysler Crown 110 H.P. engine—good condition. Brass shaft and wheel, 2 85-gal. gas tanks, 60-gal. water tank, compass, searchlight, wheel, hydraulic steering and ram, stove, sink and pump. 1 Wahle, 1 mechanical and 2 electric bilge pumps, navy anchor, 100 amp Davison battery, fittings, paint, etc. Needs assembling and finishing to your design. $2,950. OBO. 748-9331.

VICTORIA LAWNMOWER & MARINE
834 Johnson 386-8338

GREW BOATS
ON DISPLAY
OAK BAY MARINE
at the Marina
1327 Beach Dr. 598-3393

BOATERS!
See our large display of appliances, plumbing and electrical supplies.
S. J. PEDEN LTD.
2855 Quesnel St. 386-3464

54' LIVE-ABOARD CRUISER, 352 Ford, F.W.C., VHF, sounder, galley, shower, oil furnace. Excellent live-aboard at a reasonable $23,900. Mace Marine, 453 Head St., 383-3324.

WANTED: USED VOLVO 110 EXHAUST MANIFOLD. PHONE 384-1375.

26' TOLLY
250 Merc., fully equipped, low hours, asking $29,900. Ask for Walter or Bob at Oak Bay Boat Brokerage, 598-3393.

27' DIESEL CRUISER, FORD Parsons 87 H.P. diesel. Excellent log service or work boat. C licence, $7,995. On display, Mace Marine, 453 Head St., 383-3324.

LOCK OUT FORCES SALE. 18' Catalina dorset S.G. 140 Volvo, inboard-outboard. V-bunks, complete with trailer, $4000 or best offer. 652-3864.

21' REINELL, 165 MERCRUISER, 370 hours, sounder, compass, anchor. This boat is cleaner than new. $10,000 firm. Ask for Walter or Bob at Oak Bay Boat Brokerage, 598-3393.

22' FIBREFORM, 165 MERC., low hours, sounder, compass, ice box, and galley pak. $8995. On display Mace Marine, 453 Head St., 383-3324.

EXCELLENT CONDITION, 16' Cadorete fibreglass canoe. $300, includes paddles. Call Jim evenings, 385-8166.

BRITISH SEAGULL SILVER Century, long shaft, 19 months old, used very little. New price $495, asking $400 or near offer. 652-1025.

21' SABRECRAFT, 210 HOURS ON 155 OMC, very clean. 59,000 firm. Ask for Walter or Bob at Oak Bay Boat Brokerage, 598-3393.

PACESHIP 20, AS NEW, TRAILER and all gear incl., $4495. On display Mace Marine, 453 Head St., 383-3324.

17½' ISLANDER I-O 120 MERCruiser, trailer, sounder, etc., $4,750. 478-8811.

16' LUND CRAFT, OPEN ALUminium fishing boat, $550 or best offer. 595-1039.

39' DISPLACEMENT CRUISER, Chrysler power, sleeps 5, surveyed, 592-3124.

BAYLINER, 2150 LIBERTY, 1974. 165 horsepower mercruiser. Evenings, 656-4457.

31' SHEPARD TWINS, FULLY equipped, both housekept, $28,500. Phone 478-8103.

14' CATAMARAN AND TRAILER, 215 Square Feet of sail, $650. 382-9995.

26' OWENS, FRESH WATER cooled, boathouse kept, $9,700. 656-6670 mornings.

80 BOATS and MARINE

SALE All 76 Models

SANGSTER
LARSON
Lowest Prices on the Island

Good Selection of Trade-in Boats at CLEARANCE PRICES
Bank Financing!
Trades Welcome!

BUY NOW and SAVE!

Open daily 'til 9
Sat. - Sun. 'til 6

2360 Beacon Ave.
Sidney 656-1105

METRO MARINE

WATCH FOR IT!!

3 days only
Limited Offer
See It
In our display ad. next week

A Boat for Every Budget at
MERCURY MARINE
385-1457
800 CLOVERDALE
OPEN FRI. NITES 'til 9

GOLDSTREAM MARINE

EVINRUDE Outboards
ROADRUNNER Trailers
K and C Thermoglass
HOURSTON Glasscraft
LUND BOATS
VOLVO — OMC
MERCRUISER Sterndrives

Complete
Inboard-Outboard
Repairs

GOLDSTREAM
MARINE LTD.
1994 Jacklin Rd. 478-8391

MACE MARINE INC.
453 HEAD ST. 383-3324 (24 hrs.)

NEEDS PAINT
SPENCER 32, 1968, 4 cyl. Mercruiser, F.W.C., 3 sails, an excellent buy at $14,900.

SPECIALIZING IN LIVEABOARD BOATS
OPEN 7 DAYS
(AT WEST BAY MARINA)
IN ESQUIMALT

"If you've ever dealt with us You've really missed the boat"

SURFER 24
Check and compare the quality. The choice of the experienced and professional boatman. Hand-laid fiberglass, stainless steel fastenings. Teak interior. Balsa-cored decks, and sail-away equipment. Unbeatable performance at sea. Call Dick Chudley.
R F C MARINE LTD., SIDNEY
656-5591 2270 Harbour Rd.

34' TOLLY TRI-CABIN, 130 hours on twin 225 F.W.C. Mercurys, direct drive. Well equipped with all accessories plus 6.5 Ohman generator. Replacement value in excess of $93,000. Owner will consider any serious offer on an asking price of $85,000. Ask for Walter or Bob at Oak Bay Boat Brokerage, 598-3393.

RIMPAC DIVERS Ltd.

Complete diving equipment rental, including nylon two-size wet suit and 80 cubic ft. aluminum tanks. Open 9:00 to 6:00 everyday. Phone Rim Pac Divers, 656-6313 or visit the shop at 9818 Fifth St., Sidney.

BOSTON WHALER
1976 DEMO CLEARANCE SALE
1 only, 13 ft. Whaler with 40 H.P. electric Mercury. Full factory warranty. List price $3,872 — NOW $2,872.
PLEASURECRAFT SALES
477-9424

DIESEL POWER
34 ft. Brandlmayr hardtop express cruiser enclosed bridge. Fibreglassed construction, 6-71 General Motors diesel, cruise 15 knots. $27,950.
CANOE COVE YACHTS, SIDNEY
656-3915 656-5711

HOURSTON GLASSCRAFT 17' boat, full convertible and camper top, 1800-lb. galvanized Roadrunner trailer, 115 H.P. Evinrude outboard motor. All in excellent shape. Must be seen. 749-3510, Lake Cowichan.

34' CONVERTED LIVE-ABOARD, Coventry diesel, F.W.C., oil stove, fridge, recording sounder, radiotel., excellent live-aboard. $15,900. On display Mace Marine, 453 Head St., 383-3324.

ALBAN 25, 2 CYLINDER DIESEL, well equipped including furnace. $19,000. 478-7573.

32' LIVE-ABOARD FISH BOAT with C licence. $7,000. 478-0870.

16 FT. FIBREGLASS CANOE, $165. Telephone 382-6069.

CAL 20, BOOM TENT, SABOT 8' sailing dinghy. 658-5092.

80 BOATS and MARINE

HORWOOD MARINE

NOW WITH
2 LOCATIONS
TO SERVE YOU
BETTER
823 Pandora
385-1451
AND
COLWOOD
(ACROSS FROM FARMERS MARKET ON THE OLD ISLAND HIGHWAY)

Mon. - Fri. 9 - 9
478-8211

YEAR END
CLEARANCE
'77 MODELS
ON THE WAY

CLEAR
THE DECK
SALE

21 FT. CUTTYS
21 FT. EXPRESS
19 FT. CUTTYS
18 FT. SKI BOATS

EXAMPLE
Stock No. 207
18' Glas Ply
DEEP V RUNABOUT
—140 H.P. MerCruiser
—Walk thru windshield
—Windshield wiper
—Stern ladder
—Full top
—Bucket seats
—'72 E-Z Loader Trailer with brakes.
$7,995

HORWOOD MARINE Ltd.
385-1451
823 Pandora

65 H.P. EVINRUDE
Rebuilt with "New" Power Head from Factory. New Equipment is $2200 — Our Price to clear these engines is $1295 complete with controls and tank.
ALL BAY MARINA
Sidney 656-3167
2238 Harbour Rd.
Open 6 days, closed Mondays

FOR SAFETY SAKE
Radios — CB — VHF — SSB
Sounders — Flasher — Chart, Sales — Service and installation. Ball and Shamitt Electronics Ltd. 1 West Burnside Rd. 386-9414.

30' PACEMAKER EXPRESS, 11' beam, twin 190 Crusaders, F.W.C. Sleeps 6 in cabin, this is a well equipped boat in excellent condition, $20,000 firm. Ask for Walter or Bob at Oak Bay Boat Brokerage, 598-3393.

PROP REPAIR SERVICE
New and Used
MARINE ENGINES
CHRYSLER NISSAN DIESELS
HARBOUR MACHINE
31 Erie St. 383-4555

MUST SELL THIS WEEK, 26' custom Rawson, race or cruise, 5 sails including spinnaker, peek railing, deluxe interior, 9½ horsepower Johnson, excellent condition. Offers, 112-874-2448, or 112-922-4080.

22' NORTH STAR SLOOP, BUILT 1973. Trailerable. New 6 horsepower Evinrude outboard. Registered boat. Good condition, $7,000. Contact, Tony Burton Yacht Sales, Inner Harbour 383-4011.

5.5 JOHNSON LONG SHAFT motor with tank, rebuilt, $275. 18 horsepower Johnson and tank. Good trolling motor, $350. Extra tank and hose, $30. 382-0640.

16½ PLYWOOD FISHBOAT, 65 H.P. Evinrude, with trailer, never in salt water, $995. On display Mace Marine, 453 Head St., 383-3324.

19' ALUMINUM HULL, FIBERGlassed lined, Lonestar, sleeps 4, carries 9, 85 horsepower Johnson motor. Roadrunner trailer. $5,000 or nearest offer. 477-6255.

24' REINELL, 1975, 188 MERC., fully equipped with sounder, compass, anchor pak, $13,900. Ask for Walter or Bob at Oak Bay Boat Brokerage, 598-3393.

PROUD AND BEAUTIFUL ROWboat or dinghy, blue with tipped oars, just refitted. First $250 takes, 598-2529 after 5 or anytime weekends.

37' HOUSEBOAT, F.G. OVER ply, brand new, spacious live-aboard. Must be seen, best offer to $12,000. On display Mace Marine, 453 Head St., 383-3324.

19' CLINKER SAILBOAT $600, can be viewed at West Bay Marina spot D-52. If interested call 598-2529 after 5 or anytime weekends.

10' FIBREGLASS SANGSTER for up to 10 horsepower motor, $175. 9' wooden Davidson type rowboat (leaks) $35. 592-3335.

RAY JEFFERSON, MODEL 725 V.H.F. Marine radio telephone, with high gain antenna. 652-3376 after 6:00 p.m.

40' CRUISER: LIVE ABOARD equipped, moorage paid 'til Agusut '77, $35,000, take motor home or travel trailer in trade. 652-1181.

24' STEURY FIBERGLASS TRIhull. Full galley and head. Sleeps 6. 50 hours on 188 Mercruiser. New Canvas and paint. Offers 385-8060.

1975 TANZER 26' CRUISING-RACing sloop, sleeps 5 adults, fully equipped for cruising. Immaculate condition throughout. 479-6058.

"SILLOETTE" 26' HAIDA SLOOP, fully equipped, dinghy, North Hill anchor, launched March '76, asking $17,500. 656-1552.

26' THUNDERBIRD SLOOP, good condition, recently surveyed, at $7400. Will sell for $5700. 598-6462, 598-7903.

FIBREGLASS BOAT KITS
20' cruisers and run-abouts $1,500. 28' Command bridge cruisers, from $15,000. 656-6806 anytime.

MUST SELL: 23 FT. CUB SLOOP, good shape. Closest offer to $4500 takes. 743-5816.

HOUSE BOAT FOR SALE. COMfortable living space for 2. 386-0653.

25' DANISH FOLK BOAT, FULL sail inventory, many extras. 656-6764.

ZODIAC MK3, 15½', 20 HP. JOHNson, plus extras. $2100. Phone Ian, 384-4715.

1974 21' FIBERFORM 165 MERcruiser, 680 hours, $6,500 or offers. 382-0565.

WANTED TO LEASE OR PURchase: Small houseboat suitable for waterfront office. 656-3971.

12' ALUMINIUM, AL'S TILT trailer, 9½ Johnson. Little used. Extras.—$750. 477-5503.

WANTED: USED AND DAMaged boats. 383-1640.

'75 BAYLINER ADMIRALTY, $8,500. 385-7598.

FIBREGLASS BOAT HULL. 22 ft. 383-4448.

80 BOATS and MARINE

gp

"IT'S THE SERVICE THAT SETS US APART"

USED BOAT CLEARANCE

Our Selection Includes:

26' CUSTOMCRAFT
Command Bridge
—10' 6" beam
—Complete instrumentation at both stations incl. depth sounders (2), VHF radio-tel. (1).
—Mercruiser I-O, Bennett trim tabs
—Deluxe anchor pack with power winch
—Large galley with propane stove, elec. fridge, dble. sink
—Cabin heater
—Swim grid, dinghy
$21,500

24' BELLBOY
Command Bridge
—188 Mercruiser, F.W.C. with cabin heater
—Bennett tabs
—Depth sounder
$13,995

22½' CUSTOM
Sunbridge
—240 Chrysler-Volvo I-O
—Bennett trim tabs
—Deluxe anchor pak
—Depth sounder, VHF radio-tel.
—Full galley
$14,500

22½' LYNWOOD
Hardtop
—170 Volvo I-O
—Full galley
—Marine head
—Swim grid
—Sport Yak
$9,500

NOW IS THE TIME TO DEAL!
TRY YOUR OFFER

GIBSON
POWERCRAFT CENTRE LTD. (near Bay)
2520 GOVERNMENT ST.
382-8291

PELAGIC
PACIFIC INDUSTRIES (1974) LTD.

A COMPLETE STOCK OF
FIBERGLASS MATERIALS
NOW LOCATED AT
428 Burnside, Victoria, B.C.
386-1811 or 386-7814

CENTRAL BOAT LISTING SERVICE
THE BOAT FINDERS
We have boats from $50 to $75,000, in back yards and in the water. Phone for the type of boat you want and you will be put in touch with the seller. Do your own deal.
383-1640

SHIPWRIGHT AVAILABLE
Fully experienced, will repair, build, or finish your wooden boat. Fine interiors a specialty. Cabins, decks, hulls, spars, renovations, and repairs of all kinds. Call 385-3280.

BRAND NEW 170 VOLVO I-O with 280 leg complete with controls, gauges and wiring harness, ready to install. New factory warranty goes with this unit. Priced to sell, 749-3510, Lake Cowichan.

MOVING, MUST SELL, 15½ FT. Glascraft, excellent condition, 65 Johnson Road runner, EZL trailer, plus spare tire, camper top, sleeper seats, speedometer, 2 tanks, 4 life jackets. Offers. 382-4021.

Ericson 41' sloop
"Drummer Boy"
For sale by owner
Please call collect, to John Dunfield, Vancouver, 604-738-6462, home. 604-873-3201, office.

OPEN TO OFFERS OR TRADE. 27' Grenfell Express cruiser, ready to go $14,500. 30' Monk command 3 station steering, completely rebuilt within last two years. $18,900. 656-6806 anytime.

18' CABIN BOAT, 35 HORSEPOWer Johnson outboard, fiberglass molded ½" plywood hull. Good sea boat, ideal for winter fishing. Offers to $2200. 652-3872.

Chrysler Outboards
See us for Sales—Parts—Repairs
KEN PRAISING EQUIPMENT
478-9313 934 Goldstream

35' ENDURANCE HULL, BALlast tanks, bulkheads, floor installed engine, sails and materials included. Forced sale. 656-6733. 592-9651.

ISLANDER 30 MINT CONDITION, wheel steering, Volvo inboard, extras, meticulous owner buying larger boat $32,000. Phone Nanaimo 754-7828 during day.

16' RUNABOUT, GOOD FISHING boat, windshield, canvas top, 40 Evinrude, pushbutton controls, alternator, trailer. All good condition. 383-6828.

1975 REINELL 20' SLEEPS 4, galley, head, good fishing and cruising, 165 FWC I.O. Asking $9400. 478-8602.

NARVIK
45 ft. Westcoast troller, fully equipped, $80,000 or best offers: 658-5428 after 5:00.

10 FOOT HYDROPLANE, OK JR., with a 18 horsepower Evinrude, remote controls with trailer, 656-3614.

16½ FOOT INFLATABLE, 40 horsepower mercury, plus trailer, $2,000 firm. 386-0832, business hours.

BOAT TOPS AND COVERS CUSTom made for sailboats or power boats, quality workmanship. 479-4280.

37' KETCH, STRIP PLANK, Volvo diesel, $18,000 or best offer. Evenings 642-5006.

TWO 14' CLINKER BOATS, ONE 20 h.p. Johnson motor with fuel line and tank. 598-1147.

31 FT. CHRISCRAFT CAVALIER with boat house, twin 283, open to offers. 746-6014 or 746-6873.

FUNKY 24X14 SPLIT LEVEL boat-house, shower, chem. toilet, propane range, needs finishing touches. Asking $2500. 388-4109.

26½' BRANDLYMAYR FIBREglass over plywood, rebuilt 283 Chev motor. Offers. 388-9784.

30 FT. F G SHELL SLOOP, HULL and decks offers. After 6 Duncan 746-4676.

GRAMPIAN 23 SLEEPS 5, TRAILer, 8 hp. Chrysler, 5 sails. 656-4388.

80 BOATS and MARINE

SURPRISE — FLOAT HOME FOR sale. No grass to cut, no taxes to pay. Asking $11,500 or offers. Moored at Genoa Bay Marina. Enquiries to P.O. Box 1098 Duncan.

20' CRUISER, NEW MERC. INboard, excellent fishing boat or family cruiser, $5995. On display Mace Marine, 453 Head St., 383-3324.

14 FT. WONDERCRAFT FIBERGlass with 20 H.P. Evinrude, both 1975 model, with 1973 Sears trailer. Excellent condition. $1350. Phone 743-5419 Mill Bay.

17 FT. GLEN-L CELLO FINISH, 80 horse Merc electric start, 5 horse Chrysler, full canvas top, holesclaw trailer, very fine roomy fishing boat. $1,950. 478-4091.

21' STARCRAFT ('74) 170 VOLVO I-O, F.W.C. plus E-Z Loader trailer. Reduced, $9,900. On display Mace Marine, 453 Head St., 383-3324.

22' SILVERLINE CUTTY CABIN, 233 Mercruiser, bunks, head, stove, fridge, full canvas. Asking $12,500. 658-8131.

1974 28' CARVER COMMAND Bridge, 255 horsepower Mercruiser, sleeps 8, immaculate condition. 658-5566.

24' REINELL, COMMAND bridge, berth, sounder, C.B., Sportyack. Excellent condition, 6 month free moorage. $11,500. 385-3291.

16 FT. SMOKERCRAFT, VEGA tri hull, 1974 50 H.P. Mercury outboard. Excellent shape. Call 598-6560.

FALL BARGAINS. 20' CABIN boat, Volvo inboard-outboard, 120 H.P., Vee hull, fine condition. For quick sale, $2400. Phone 656-3277.

33 HORSEPOWER EVINRUDE ski twin, electric start, controls, 2 gas tanks, new prop, fresh water run. Less than 90 hours. 478-1358.

1965 JOHNSON 60 HORSEPOWER, rebuilt powerhead, used 1 season. $495. All controls, and mounting brackets. 652-2023.

30' FAIRLINER DISPLACEMENT cruiser, F.W.C. A-1 condition, loaded with equipment, recent paint, offers, 656-7012.

24 FT. SEA-RAY COMMAND bridge, 255 h.p. Mercruiser loaded, boat house kept bristol condition. 479-6861.

14 FT. FIBERGLASS BOAT, Holsclaw trailer, 50 h.p. Merc electric. $1395. 918 Devonshire. 385-3898.

19' PERTAL SLOOP, 2 DAC sails, Seagull engine, sleeps 2, fibre over wood, teak trim. $2,200. 386-0520 6-8 p.m.

16' K AND C, 80 H.P. AND 9.8 h.p. Mercs, full instrumentation, built-in tanks, CB radio, gurdy, trailer, $3,800. 478-3568.

12' CLINKER WITH 3-H.P. Briggs and Stratton motor with trailer, $275. Also, 5-h.p. Wisconsin motor for boat, $30. 592-3359.

TYMER RUBBER DINGHY, ALUminum oars, used once, $30. 383-8038.

SHARK 24' SAILBOAT, FULLY equipped, located in Sidney. Asking $7,800. Call 112—467-5816.

21' FIBERGLASS SAILBOAT, fully equipped, outboard, trailer. $4,900. 112—537-5755.

28-H.P. JOHNSON, TANK, CONtrols, has sat for 2 years, as is, $200. 477-8282.

FOR SALE: 13 FT. FIBERGLASS boat, sleeper seats, camper top, and accessories. 3967 Blenkinsop.

56 H.P. FORD MARINE GAS ENgine (Fishertoy), $1,000. Walter V-drive, 2-1 reduction. $350. 385-2600.

12' FIBREGLASS BOAT, 7.5 H.P. outboard. Tilt trailer. $450. 478-3380.

OAK BAY BOAT BROKERAGE
At the Marina
1327 Beach Drive 598-3393

1975 SEA RAY WEEKENDER, low hours, immaculate, $12,500. 479-8739.

14' GLASSCRAFT, 50 HORSEPOWer Merc Roadrunner trailer. $1750. 384-6403.

FIREBALL — PLYWOOD HULL, aluminum mast, sails. $400. 592-2209.

17' OCEAN KAYAK, 2 MAN, good condition, 2 new blades (spooned) $120. 479-5470.

1976 BAYFIELD 25 SAILBOAT, 3 sails, deisel engine, free moorage until April, $13,900. 656-6346.

10 FT. FIBERGLASS OVER molded plywood cartop boat $125. 479-8471.

14' SANGSTERCRAFT 40HP AND trailer, will sell or trade for camper. 478-6142.

ERICSON 32 (SAILBOAT) $29,995. Vancouver 263-4607, 936-8136.

WANTED — 14 FOOT BOAT-trailer. Phone 598-1756.

WANTED: BOTTOM END FOR 1961 35HP Merc. 478-6142.

FACTORY BUILT BOAT TRAILer for 14-15' boat. 478-6142.

1970 EVINRUDE, 9½ H.P., LONGshaft, like new, $375. 592-0566.

83 AIRCRAFT

HALF INTEREST IN CESSNA 180 floatplane, hangared on Elk Lake, float endorsed pilots only. Inquire. 652-3428.

92 SPORTING GOODS

ANCHOVIES
$1.25 a package
We carry a full line of fishing supplies
HOCKEY
Complete lines of Bauer Skates
Skates Sharpened While You Wait
We're New and Eager to Serve You
KINNEY'S
World of Sports
Royal Oak Shopping Centre
479-9531

HUNTERS
Game processing
Full facilities
Maplewood Meats
478-3670

MOSSE, DEER, BEAR AND fish. Bookings now being taken. Bud Kindred licensed guide. R.R. No. 5, Gilles Crossing, Quesnell, B.C.

12 GAUGE DOUBLE AUTO EJECtors, 3", new, $150. Beretta 22, short, 6 shot, automatic pistol, $75. 382-0640.

BOW HUNTERS — 45 LB. HUNting bow. Damon-Howatt tackle included. $200. Phone 592-1926 after 6 p.m.

WINCHESTER RIFLE, MODEL 88, 308 caliber, 4 power bushnel scope, lever action, mint condition. 479-1609.

WANTED, COMPLETE SET OF goalie equipment for Junior B age hockey player. Days, 386-8877. Nights, 385-4010. Ask for Tony.

WINCHESTER RIFLE, MODEL 88, 308 caliber, 4 power bushnel scope, lever action, mint condition. 479-1609.

WANTED: HOCKEY GOALtender's equipment to fit senior player. Leg pads and gloves. 656-3538.

RANGER CARBINE 30.30 WINchester, $200. Ithaca 12 gauge shotgun, featherlight, $135. Cowboys' Trading, 550 Pandora.

RUGER .22, SEMI-AUTOMATIC, with scope, .303 cut down army rifle. 642-5177.

MUST SELL, COMPLETE SCUBA gear, with female wet suit. 477-0781.

SCUBA TANKS AND GEAR, USD lowest price in Canada. 112-537-5084.

ONE PAIR LANGE SKATES, used 3 times, size 7½. $44.55. 658-8737.

REMINGTON 222 4X SCOPE, brand new, $300. Phone evenings 479-2265.

JUNIOR SIZE GOLFING SET clubs, bag, cart, $45 or nearest offer. 382-6630.

20 GA. DOUBLE BARREL SHOTgun, auto ejector, phone 592-2925, between 5-7:00 p.m. Ask for Cam.

GOLF CLUBS NEARLY NEW, 3 woods, Magni 303, 8 irons, putter, $150. 656-3002.

WINCHESTER 12 GAUGE SHOTgun, semi-auto, 30" barrel, full choke, good condition, 384-7629.

GUNS — WINCHESTER 30-30, Savage 30-30. 383-4448.

REMINGTON AUTO 12 GAUGE, polychoke. $125. Phone 478-7094.

92 SPORTING GOODS

INVENTORY REDUCTION SALE
LESTER SALS MAKE WAY FOR '77 STOCK

SPECIALS ON
—water skis
—life jackets
—power winches
—trim tabs
—compasses
—anchors
—ladders
and much more

See our display ad Sept. 23 and 24

MERCURY MARINE
385-1457
800 CLOVERDALE
OPEN FRI. NITES 'til 9

INTERNATIONAL KNIVES
The SHARPEST PLACE in TOWN
.303 SPORTERS!
$39.95—$44.95—$49.95 and UP
.303 Sight in Ammo — $2.95 Box.
SUPER SPECIAL
.22 long rifle Ammo — $1.39 Box.
RELOADING SUPPLIES!
Military down sleeping bags — $49.95 ea.
GUNSMITHING!
150-Lb. hunting crossbow — $109.95.

574 Yates St. 383-2422
(across from the Post Office)

Robinson's

RIFLES. Savage 30-30 $90; BSA 308 $270; Weatherby 300 4x $525; Mossberg 30-30 $149; Win 30-30 $135; Parkerhale 30-06 3x9 $395; Browning 30-06 $275; Shultz-Larsen 308 Mag 4x $429; Savage Lever 308 4x $210; SHOTGUNS. Sears 12G Pump $130; Browning 12G auto $299; JC Higgins 12G auto $140; Win 16G Pump $140; Browning O-V 12G $650; Rem 12G Pump 2 bar $269; PISTOLS: S and W Stainless 38SPL $205; Colt 45 auto $220; Ruger Mark I 22 132;

WE BUY GUNS FOR CASH
USE OUR FREE LAY-AWAY
Jones Red Hunter Jac Shirts
PIONEER Fish and Game Parka
Down Filler
Forester Rain Wear
1307 BROAD 385-3429

LADIES' MUNARI SKI BOOTS, sixe 9, 383-9384.

SIZE 9-10 SKIIS, SKI BOOTS, bindings and poles. 383-7638.

93 CAMERAS, SUPPLIES and PHOTO FINISHING

WE'RE EXPANDING
SO AS TO SERVE YOU BETTER
SORRY FOR THE INCONVENIENCE
BUSINESS AS USUAL
Bill's Photo Supply
1672 Douglas 383-7443

It's Auction Time
At City Photo
Place your bids between Sept. 16th and 18th. All types of photographic equipment to be auctioned and sold at super low prices.
City Photo
1227 Gov't 385-5633

Island Colour Labs
Super fast quality film processing. Kodacolor II or Fujicolor II. Competitive prices. In by 10, out by 5.
615 FORT 384-2242

ARTISAN INSTRUMENT SERVICE
Quality repairs to photographic and optical equipment. Now at 1113 Langley Street. 388-6721.

ROLLEI P66 2¼" AUTOFOCUS slide projector. New condition. $250. 385-8350.

BLACK LEICA M5, 50MM. SUMmicron F2, excellent condition $800. 479-9693 after 6 p.m.

NIKOMAT, LENSES, AND accessories. Phone 653-4586.

96 RANGES, STOVES and FURNACES

NOW AVAILABLE
The all-new Texaco oil furnace with the revolutionary flame retention head, proven savings up to 25 per cent in fuel consumption. Harknett Fuel, 384-9381, ask for Ralph Smith or Steve Brown.

Fuel Cost Too High?
See the fantastic
Fisher Wood Stove
Three sizes — 658-5446

LARGE ELECTRIC STOVE, 40 in. wide, good condition. $50. 658-8352.

ONE HATACHI MICROWAVE oven, $300. 642-5972.

24 INCH VIKING RANGE, VERY good condition. Telephone 595-1540.

CYCLOS OIL STOVE, TANK, copper-lined. $45. 386-9016.

24" VIKING RANGE, WHITE. $40 or offers. 479-7471.

30" VIKING RANGE, GLASS IN oven door, $40.. 384-5363.

97 FURNITURE

MATTRESSES
WHY NOT
buy your spring filled mattress directly from our factory, good quality at a reasonable price.
6-INCH LATEX
FOAM RUBBER (All Sizes)
posture zone support, clean, hygienic, doesn't sag or lump. 3'3"; $109; 4'6", $139; Queen, $179.
IMMEDIATE DELIVERY
GREGG FURNITURE
2306 Douglas 388-7365

OLD-FASHIONED COUCH AND chair, good condition, $30; one black Colonial coffee table, one end table, $15 each; one very attractive spindle, stereo stand, asking $40. 384-1608 after 5:30.

ELEGANT SPANISH PROVINcial cocktail table, $100. Matching end table, $75; two table lamps, one gold and white embossed glass, $45; one white marble, $50. 595-1666 evenings.

APARTMENT FURNITURE, chesterfield, bedroom suite, miscellaneous tables, lamps, kitchen suite, miscellaneous items. 383-4392.

DOUBLE CAPTAINS BED, EXcellent condition, hand made. Reasonably priced. 478-9465 after 6 p.m.

FOR SALE: HOME FURnishings. Chesterfield, chairs, dressers, cabinets, tables, etc. 384-2492.

FOR SALE, BEDROOM SUITE, solid wood, 9 years old, immaculate condition, box spring and mattress included, $600. 382-1653.

SOFA BED, $60.
598-2681

97 FURNITURE

VILAS
GENUINE
VILAS FURNITURE
WE SHIP
Anywhere in B.C.
Brochure on Request
CONTINENTAL FURNITURE
716 Johnson St. 386-2458

INTERIOR DESIGNER MOVING back East, offering for sale entire contents of uniquely furnished South Oak Bay home. Exclusive quality furniture not often found in stores. Some custom made only 8 months ago. One of a kind art objects never seen before. This is definitely not a garage sale. To be viewed Saturday between 6-9 p.m., Sunday between 2-6 p.m. 2323 Oak Bay Avenue. Make your offers. Only people with discriminating taste would be interested.

SAGERS' MAPLE SHOPS
386-3841
1802 GOVERNMENT
Victoria's Largest Selection of COLONIAL FURNISHINGS

2 DRAWER FILE CABINET, $35. Large Oak desk, $175. 382-6603, 477-3062.

WALNUT GATELEG TABLE, 3 leaves. Oak china cabinet, needs repairs. 388-9230.

1 SPANISH COFFEE TABLE, $35; one woman's dresser and mirror, $35; 595-2469.

CRIB WITH MATCHING DRESSer and mattress. Excellent condition. Asking $175. 385-5910.

ADMIRAL CONSOLE BLACK and white TV,

100 MISCELLANEOUS FOR SALE

Mais 385-2435

USED

5 pc. wood dinette suite $168.00
Gold Hide-a-bed $ 50.00
Davenport $39.50
Petitpoint soft, drop arm love seat and chair $139.95
18" Panasonic color portable $185.00

1821 COOK

THE WICKER and **Rattan Shop**
486 Island Hwy.
(Next Perks Florist)
478-6851

Aladdin Furniture Strippers Ltd.
356 BAY ST. 383-2533
Let us strip your furniture of all paint and varnish. Closed Monday.

SATURDAY 10:00-4:00, REPEAT performance. Still lots of good things. Lumber for many uses. Moulding. Plus Mahogany, Walnut pieces. Beautiful Mahogany 6' doors suitable for tables. Metal trunks. Storage barrels. 2086 Brighton between Mitchell-Victoria.

SPECIAL GARAGE SALE
Chesterfield and chair, pole lamps, pictures, frames, students trumpet, sinks. Quality ladies day and evening wear, china mink jacket, mink hat, new shoes, tux, geographics, plus good misc. Don't miss! Sat., Sun. 10-4, 4099 Cedar Hill Road.

GARAGE SALE: PLASTIC COVERED 8x12 greenhouse, child's spring horse, new fishing rod, chrome chairs, antique bottles, hair curling set, miscellaneous. Saturday, Sept. 18, 10: a.m., 1731 Ash Rd.

MOVING SALE: SATURDAY 10-4. Freezer, 11 sq. ft.; ¾ bed and headboard, black and white TV., Mixmaster, record player, drapes, lawn mower, pictures, carton, violin, rugs, china, interesting miscellaneous. 907 Selkirk. 385-5177.

LARGE NEIGHBORHOOD garage sale, 10 Mile Point, 3005 Baynes Rd. 10:00 a.m.-3:00 p.m. Sat., Sept. 18, 2 6x4 aluminum windows, bathroom window, bedroom suite, TV set, bed, carpet, bikes, toys, clothes, etc.

GARAGE SALE: SUNDAY, SEPT. 19th, 10:30-3:30. 4920 Prospect Lake Rd., 479-2586 or 479-6065. Power poles, Hoover spin dry, puppies, vacuum cleaner, old bottles, counter top stove and oven, firewood, miscellaneous items.

327-BARREL CARB. AND MANIfold, Trailer Hitch, late model Chrysler Corp. cars, 450-lb. easy lift type hitch, 4" jointer, 22 automatic rifle, 5.8 Danforth anchor. 478-8435.

COMBINED BASEMENT SALE, furniture for every room of the house. Reasonable. Starts Friday, continues all weekend. 1015 Wurtele Place, off Lampson St. 385-8538.

HAND MADE AFRICAN SKIN rug, suitable for trophy room, or wall hanging, size 5 by 8. Phone 248-3675 or write P.O. Box 532, Parksville, B.C.

CRIB AND MATTRESS, BUGGY and car-bed, playpen, walker, backpack, car seat, cuddle seat. Complete package deal, $150. 592-6432.

GARAGE SALE—MOVING. Household items, etc. 1687 Pear. Friday evening and all day Saturday and Sunday.

2M PHOTOCOPY MACHINE model 209, good condition. Can be seen by calling 382-6167 between 8 a.m. and 4 p.m. $300 or best offer.

Padlocks galore! Over 100 different types to choose from.
PRICE'S LOCK AND SAFE LTD.
847 Fort 384-4105

GARAGE SALE MISCELLAneous household items. Dresser, stereo. Saturday, Sunday 10-5. 2656 Mt. Stephen Avenue.

RECORDS, RECORDS, RECORDS Tapes, 8-tracks, and posters at special prices. Frank's Trading Shop, 1819 Douglas St. 385-2022.

PROPANE 80,000 BTU FURNACE and Inglis propane hot water heater. 477-6146.

80 SQ. YDS. CARPET, GOLD hard twist, with underlay, new condition $300. 386-1974 after 5 p.m.

REEL LAWNMOWER, Excellent condition, $60 or offers. 478-6142.

GENDRON COMBINATION buggy-stroller, immaculate condition, $75 (cost $120). 477-5834.

HOUSEPLANTS, CACTI, FABrics, thread, patterns, misc., bottles, some collectables. 598-5650.

WESTINGHOUSE CONTINUOUS clean range. Avacado. As new, $300. 479-6444.

WRINGER WASHER, Excellent condition, $50 or offer. 477-8274.

METAL TYPEWRITER DESK, oil painting, grandfather clock. Telephone, 385-2383.

ANTIQUE ROSEWOOD PIANO $225, washstand, wooden chairs. 388-9460.

SPEED QUEEN WASHER AND dryer, good condition, $275. 477-5615.

GARAGE SALE, 4112 LONGVIEW Drive, 10 a.m., September 18th, Saturday.

ONE DOWN-FILLED LIGHT blue ski jacket, size 38, almost new. 598-1876.

LONG LEATHER COAT, CARAmel, 13-14, worn twice, offers. 658-8443.

PHOTOCOPIER
Must sell. Take over payments $25 per month. 386-8851 between 9-5.

FIVE LIGHT CRYSTAL CHANdelier, as new. Cost $70, asking $50. 383-7865 after 5:00.

WIDE SILVER BRACELET SET with genuine turquoise stone, $50. 595-1666 evenings.

ENTERPRISE WOOD-BURNING cook stove, white enamel, $250. 642-5362.

POOL TABLES, SLATE, NEW 4X8 only $495. 112-291-0889. Dealership inquiries welcome.

MOVING ALL HOUSEHOLD goods and furniture must go. Phone 595-2574.

2.4" BUSHNELL TELESCOPE, equitorial mount, case and all attachments, phone 383-6830, John.

MOVING TO NOVA SCOTIA, must sell everything, furniture and dishes. 382-4478.

30-GALLON GLASS LINED Sears electric hot water tank, 4 years old, $40. 595-6742.

12-VOLT CAR RADIO, PAIR OF size 8 hard toe work boots, good condition, offers. 592-4561.

ONE—12TH SCALE MODEL race car for sale, radio control, 049 engine. 595 6555.

HEAVY DUTY VIKING LAWNmower, 1 year old, $150. Dryer, $70. Miscellaneous. 479-8870.

BACKYARD SALE, SUNDAY 18th, 10-2. Childrens clothing, houseplants, trunk and miscellaneous.

WANTED
9" or 10" table saw and power wood-working tools. 383-5824.

LARGE FLOOR LOOM 45-inch working width, all accessories included. $600. 477-2044.

ALUMINUM WINDOWS, various sizes, all at half price. 479-7256.

BABY'S CRIB AND PLAYPEN, good condition, $45. 595-7535.

2 OVERHEAD GARAGE DOORS including hardware. 642-5195.

R.C.A. FREEZER, 20 CUBIC foot, like new, $250. 479-7954.

CLEAROUTS—1 ONLY NEW G.E. refrigerator 13 cubic feet frost free, $379.95; 1 only new avocado 30" automatic range continuous clean, $239.95; 1 only Moffat smooth top range, self cleaning demonstrator regular, $725 to clear $499.95; 1 only Enterprise deluxe automatic range, two large elements, white, to clear $269.95; 1 only new side x side refrigerator with ice maker and cold drink dispenser MSL $1189, clearout $899.95; 1 only Gibson 15 cubic foot small dent $498; New dishwashers name brand portable 8 cycle with maple cutting board can be converted to under counter $299.95; 1 only new 2-speed washer with 5 water levels small chip, $329.95; 1 only 14 cubic foot manual refrigerator L.H. door, $329.95; new bunk beds complete, $289.95; 1 only Tuxedo chesterfield and swivel rocker, $289.95; 1 only Colonial chesterfield with swivel rocker Herculon coverings, $399.95; 1 only Colonial Velvet floral chesterfield and chair, should sell for $749.95, to clear $999.95; 1 only brown hide-a-bed, $379.95; 1 only gold love seat, $275.95; 1 only brown and sand chesterfield Herculon, $229.95; 1 only chesterfield two chairs and Ottoman, $469.95; 5-pc. kitchen suites, $79.95; 26" color TV, solid wood cabinets, solid state block maetrix tube, $649.95; 20" color portable TV name brand solid state, $449.95; microwave ovens 1.2 cubic feet, $459.95; freezers 18 cubic foot, $259.95 all products carry factory service policies and warranties. F.O.B. our warehouse phone Walter or George for directions. ACTIVE FURNITURE DISTRIBUTORS, 566 DAVID ST.—382-8274.

GARAGE SALE, 110,000 BTU furnace, crib, humidifier, dresser, stroller, HD vacuum, fireset, fridge, stove, judo suit, cub and beaver uniform, ladies' cashmere and wool coat, ironing board, miscellaneous clothing, and more. Saturday, 10 to 5, 356 Moss Street.

GARAGE SALE 18TH AND 19TH from 10 till 5. French Provincial chesterfield and chair, 2 bedroom sets, recliner chair, Moffat 2 door, 14 cu. foot fridge, sofa, 10x12 rug, many electric appliances and house misc. 3203 Browning St. 592-7346.

FOR SALE — 1 OIL BURNER kitchen stove, with water coil, water tank, and oil drum and stand. Excellent condition. 1 antique Victorian card table, fold up top. 1—1920 set of Books of Knowledge, complete and in good condition. Offers, 385-7613.

BAYSHORE POOLS LTD.
Above and in-ground pools, slides, diving boards, pool chemicals, pool covers and Poly bubble. "It it's made for pools, we handle it." Phone Terry at 652-3306.

GARAGE SALE: 110,000 BTU furnace, crib, humidifier, dresser, stroller, HD vacuum, fireset, fridge, stove, judo suit, Cub and Beaver uniform, ladies' cashmere and wool coat, ironing board, miscellaneous clothing and more. Saturday 10 to 5. 356 Moss Street.

TEAK DINING ROOM SUITE with 4 chairs, table is 39x35½" with leaf in, buffet 59"x17", $195. GM trailer hitch, $15. Picnic table, $5. Pool table with 2 sets of balls, cues, etc. in wall rack, $85. 477-0438.

MOVING MUST SELL WOODEN table and 2 chairs, $30, double bed $25, chest of drawers $12, 2 change tables $15, small desk $8, also slide projector, lamps, baby buggy, stroller, basket crib and misc. items. 479-4992.

ATTRACTIVE RUSSIAN SQUIRrel jacket and hat, $900 new, accept $300. Beaver - lamb coat, $25. Tweed coat with black Persian lamb collar, $50. All size 14. Peidmont sewing machine, $50. Floor polisher, $18. 477-6828.

MCCLAREY-EASY FRIDGE, frost free, 2 doors, walnut color. Like new. Was $625. Sell $300. Fully automatic range, 30" (Viking) automatic timer, perma-view oven, as new, was $435, sell $200. 385-0370 or 386-9983.

GARAGE SALE METAL AWNlings, power mower, edge trimmer, rifles, 40' extension ladder, bicycle, old prints, curtains, tools, toys, tents, etc. 2501 Central. 598-3417. Sat. and Sun. 10-4.

LIVING ROOM DRAPES, 150 IN. x84 in., blue-green, $60. Pole lamps, $15; stroller, $20; ladies older model CCM bike, $25. 384-2105.

ADMIRALS DISHWASHER, LIKE new, 2 years old, $270. Lilac drapes, 10'x3' and matching bedspread, both for $35. 6'x9' green rug, $35. 479-1263.

KITCHEN TABLE AND CHAIRS, $25; sewing machine, $25; knitting machine, $30; ladies' golf clubs, $30; vacuum, $10; leaded windows, and records. 383-2267.

BOX TRAILER, $65; VANITY with mirror, $45; double bed, $25; aluminum boat, 12'; bunk beds, $35; Chinese rug, maternity clothes, 478-0669.

BOY'S SKATES, SIZE 2, $5; soccer shoes with shin pads, size 1, $6; boy's shoes, size 5, $5; 2 cub uniforms, $8 each; boy's duffel coat, size 10, $10. 479-4991.

SEARS SEWING MACHINE; worth $300, excellent condition, $175. Trumpit Huttl, student wonder tone, $100. Phone after 5 p.m. 477-1574.

COMDOMS BY MAIL
24 lubricated $5.00 incl. tax.
12 assorted $3.75 incl. tax.
AARONSON PHARMACY
1089 FORT 383-5181

SOFA BED WITH MAPLE ARMS and storage, as new, $175. New 4" piece styrofoam, 29"x80" suitable for single mattress, $25. 592-1332.

WIRE SCREENING, 12c MESH one hundred foot rolls, 24" widths, $14.00, 32" widths, $16.00, 36" $18.00. 479-4508.

7 ELECTRIC TYPEWRITERS, also 3 calculators. Gas motor powered air compressor, 200 p.s.i. 477-1933 or 478-1523.

AUTOMATIC WASHER AND dryer, almost new, dryer never been used, $550 for pair. RCA heavy duty. 642-3550.

TWO PIECE BED-CHESTERfield suite, Naugahyde, like new condition, $150. One year old girl's Mustang 18" bicycle, $30. 652-3559.

OLD CHINESE CARPETS FOR hall and stairs, beautiful condition. A Work of art. 3059 Glen Lake Road. 478-8115.

GIRL'S CLOTHING, SIZE 4-8; 9x12 gold floral carpet and underlay, $50; 6 year crib, $50; miscellaneous. 478-8607.

BOOKCASE, THREE SHELVES, 27x36, maple, $40; two Hudson's Bay blankets, twin size, new condition, $20 each. 598-3119.

TEAK TABLE WITH FOUR high-back chairs, old hi-fi system, record player (portable 8-track). 383-9191.

GARAGE SALE, SQUARE DANCE dresses, clothes, hockey equipment, and much misc. 1555 Elm Street, 592-1583.

APARTMENT FUNISHINGS AND small items, electric wheelchair. Sat. from 1 to 6 p.m. 1145 Hilda St. No. 105.

LIKE NEW, GAS WALL HEATer, $140. Electric panel heater, $50. 592-3715.

GREEN WOOL RUG, 12'X7' WITH matching runners, 12'x2'3", good condition, $45. 385-8361.

PORTABLE DRYER, 9 MONTHS old, $175 firm. Also free fluffy kitten. 383-2485, 10:00 a.m.-10:00 p.m.

GARAGE SALE: SUNDAY, 10:00 - 4:00. Miscellaneous items. 195 Sims Ave.

INCINERATOR BARRELS, ready to use, $4. No delivery. Phone 388-9079.

CHINA MINK COAT, ADULT AND children clothes, 2 pairs curtains and bedspreads to match. 386-1529.

ROYAL ELECTRIC TYPEWRITer, $125. Burroughs electric adding machine $25. 477-6275.

MAHOGANY TWIN BEDS, PEDestal tables, camera accessories, clay pots, chair. 383-9764.

BASEMENT SALE SAT. MISC.
907 Darwin.

OLDER REFRIGERATORS, both working, $30 and $25. 385-3693.

WHITE KELVINATOR 17 CUBIC ft. refrigerator, $225. 384-1694.

OAK WINE BARRELS, WHOLE and half. Cleaned. 592-0946.

1975 YAMAHA ORGAN.
Phone 642-5734.

PAIR OF LADIES' GUM BOOTS 8-8½. 382-1294.

PORTABLE TYPEWRITER, EXcellent condition, 385-7424 evenings.

11-FOOT CARTOP BOAT, $175. 478-6811.

SINGER FEATHERWEIGHT sewing machine, portable. 598-5403.

12 POUND SOLID BRASS CANnon. 477-5920.

GARAGE SALE, SATURDAY 1-4 p.m. 4226 Quadra.

LOUSY SUMMER WEATHER SALE!

SEPT. 17 & 18

FANTASTIC SAVINGS!

Everything Goes!

TILLERS
MOWERS
EDGERS
WEEDEATERS
SHREDDERS
TRACTORS
BOATS
OUTBOARDS
ALL GARDEN & MARINE ACCESSORIES
10% OFF
FREE GIFTS

VICTORIA LAWNMOWER & MARINE
834 Johnson 386-8338

C. TAYLER
HOME APPLIANCES LTD.
CLOSE OUT
ON MAYTAG
FINAL CLEARANCE
OF 76 MODELS
Limited models available.
Act now for best selection.
707 JOHNSON 383-2281

Butler Group
Butler Brothers
FOR MAYTAG
1720 DOUGLAS STREET
385-3832

HOUSE SAVERS WAREHOUSE
WINDOWS, WINDOWS, WINDOWS
Complete Casement Sets
Pre-Hung Int. Doors
Oak, Fir, Maple Flooring
Sinks, Tubs, Toilets
242 Mary St. 382-8711
New Hours:
Wed., Thurs., Fri., 10-5:30
Sat., 9-5:30

HOUSEHOLD SHRINKING SALE Saturday and Sunday, 10 a.m.-4 p.m., 10209 Wildflower Place, Sidney. From Beacon Ave., north on 3rd Street to Amhurst. Turn east. Phone 656-1343. Moving to apartment. Must sell bedroom suite, 1 captains bed, miscellaneous tools and gardening equipment, other items to numerous to mention.

TABLE SAW, 1 H.P., $100. HAND grinder, $25. Coleman oil heater, $15. 9x12 tent, $15. Tow bar for car, $15. split rims, 17" one with tire, $65. Snow chains, 7.50x16, $25. Snow chains, fit 12 or 13", $10. 18-gallon Tempo gas tank for boat, $30. Wrought iron chandelier, $10. And other items. 477-3630.

ONE ELECTRIC CLOTHES dryer, one Braun juicer, two matching hostess chairs, one portable sewing machine, one Scandinavian chair and footstool. 382-1970, after 6 p.m.

ELECTRIC TYPEWRITER, LIKE new, $120. 6-string guitar and case, good condition (offers). Stylish clothes. Recently purchased in L.A. Sizes 7-9, and other small miscellanoeus items. 382-5733.

UNIVERSAL TRADING CENTR 584 Johnson, Upstairs Warehouse Bargains. Tools, furniture, entiques, curios, glasswear, pictures, stereos, cameras and jewellery. 383-9512. We Buy, Sell and Trade.

OAK MANTLE, DOORS, LEFT handed golf clubs, rosewood panels, mirror, Lazy Boy, curtains, wooden bed, trikes, wood burner, B&W TV, cafe doors, paint, records. 1070 Richmond. Sat. and Sun. 10-3.

GARAGE SALE, SUNDAY AFternoon from 12 to 6. Misc. furniture, ladies and girls clothing, exercising machine, bedspreads, curtains, toys, etc. Very reasonable prices. 382-0477, 349 Sylvia St.

GARAGE SALE, FURNITURE, ladies and girls clothing, exercise machine, toys, bedspread, curtains, etc. Very reasonable. 382-0477, 349 Sylvia St.

ATTENTION TAILORS AND UPholsters: Sales and Service to all industrial sewing machines. Sawyer's Sewing Centre, 840 Fort, 388-6228.

TARPAULINS INDUSTRIAL heavy duty vinyl cover seamless tie down clamps 15x20' $25 each call 388-6474 between 9 and 4 Monday thru Friday.

ALMOST NEW STILL UNDER warranty Paragon 24" electric kiln and furniture, worth $540, offers. 598-1546.

OPEMUS II ENLARGER, $100. 1957 Renault, for parts; 1962 Sunbeam, rapier, for parts. 1969 Yamaha 175 trail bike, $470. 477-5359.

QUALITY TIFFANY LAMPS AND stained glass windows at excellent prices. Henry Joseph, 732 Front Street, 386-9452.

TWO SINGLES, AND ONE ¾ bed, all with springs. Telephone 598-8518.

KIRBY VACUUM WITH ALL ATtachments, offers. 592-3690.

28 CU. FT. FREEZER, $200; ALUminum boat, motor and trailer, $550. 479-2795.

VIKING SIDE-BY-SIDE FRIDGE freezer, Tappan wall oven and cook top. 658-1024, 658-1053.

AUCTION OLD ENGLISH Oak - Walnut Mahogany Furnishings

Fri. - 7:00 p.m.

KILSHAWS
1115 Fort St.
384-6441

THE TRADERS

USED MERCHANDISE

Upright freezer, McClary, as new, only $175; red-black sofa and armchair, clearing at $185; 2 round vinyl hassocks, $19.95 each; green nylon drop back lounge, $49.95; pair of chrome kitchen chairs, $15; used fridge with crosstop freezer, $34.95; 30" range, mechanic's special, $1095.

COLOR TV SPECIALS

14" solid state, fully automatic, only $359; 20" solid state portable, as low as $399; 26" console fully automatic color and automatic fine tuning, clearing at $699.

CLEARANCE PRICES ON ALL MAGNAVOX TV AND STEREOS IN OUR STOCK.

Open Nightly 'til 9
Phone 388-6264
715 Finlayson

Shagnasstys
HOME FURNISHINGS
NEW
3-pce. pine bedroom suite, 54 and 60" headboard, $599.95; 2-pce. sofa and chair, reg. $599.95 for $499.95; 39" box spring and mattress, reg. $139.95 for $119.95.

USED
Wall hugger recliner, as new, $179.95; turquoise chesterfield and chair, $179.95; dinette table 48", 4 chairs, $69.95; Panasonic stereo component with 8-track playback recorder with AGS deluxe speakers, $399.95; buffet and hutch, 36" wide, $119.95; single pedestal student's desk, $49.95.
WE BUY—SELL—TRADE
704 View St. Tel. 386-9634

CHROME KITCHEN TABLE AND 4 chairs, $35; 6-drawer chest, $55; attractive lamp, $9.50; large desk-like work table, $35; 10'x12' carpet, like new, green, $69; 6'x9' carpet, rust brown, $35; 30" electric range, working, $45; automatic dryer, older style, $35. 386-2501.

MOVING, MUST SELL ITALIAN provincial chesterfield and chair. Kitchen table and chairs, studio lounge, twin beds, cheap chesterfield, bookcase, Schubert piano. Haviland limoges dinner set, rose pattern, broken set, many other items. 895 Falkland Road.

FUR COAT, WOLF, SIZE 12, full length, one year old, $500. Ranch lambskin, full length, size 10, $175. Necklace, 18 Karat gold, rope style, $250. VanLuit wallpapering, ½ price for 3 lots. 642-3735.

2 TWIN-SIZE BEDS, BOX spring and mattress, used once, includes headboard. $275. 1 card table with 4 chairs, $35; 1 baby's dressing table, $20; 1 baby crib, $30. 477-4906.

GIGANTIC GARAGE SALE
Sat. and Sun. 9-6, household goods, lots of tools, cement mixer, everything must go, come to 1430 Brooke St.

3 RACING GO-CARTS, RACED AT Western Speedway on Saturday. Bug cart, $250. Fox cart, $200. Margay, with a lot of extra equipment, $600. 386-2072, 592-3206.

2-PCE. GOLD CORNER CHESterfield, $249.50; 24" McClary range, $99.50; green recliner, $69.50. Mel's Bargains, 3460 Quadra, 384-3152.

KELVINATOR LEFT-HAND fridge, $75; 6-drawer chest of drawers, $34.50; 5-pce. walnut bronzetone suite, $5. Mel's Bargains, 3460 Quadra, 384-3152.

SMALL LOAD CEMENT PRODucts Ltd. Readymix concrete. 478-3522. All types of cement work. Forms and finishing, free estimates. Residence 479-8372, 386-0986.

A WORLD OF PLASTICS
ONE STOP PLASTIC HEADQUARTERS INDUSTRIAL PLASTICS, 2105 DOUGLAS

GUTTERS—EVESTROUGHS
Large and odd sizes, downpipes and fittings. B.C. Aluminum, 3930 Douglas.

VINYL UPHOLSTERY MATERIals — New patterns in stock at Industrial Plastics, 2105 Douglas St. Open 6 days a week.

YARD SALE, BOOKS, CALCULator, vacuum, clothes. Saturday, 18th September. 2561 Forbes.

45" JACK TYPE SOLID OAK floor loom, $280, also hand spun wool. 653-4591.

SOLID OAK BRUNSWICK 4½X9 pool table, extras, $1500 or offers. 386-2701 after 6.

TELEPHONE ANSWERING RENtals by the week — month or year. Interconnect, 384-0511.

GARAGE SALE, FRIDAY, SATurday, Sunday. Antiques, misc. 1915 Ernest Avenue.

PFAFF FULLY AUTOMATIC open arm, excellent condition. 388-6228.

USED 14-TON PUNCH PRESS, NO motor, $1000. 384-5514 days. Evenings 384-9206.

FROST FREE MOFFAT FRIDGE. New compact washer spinner lawnmower. 595-1761.

SEPTEMBER ONLY SPECIAL. 20% off Armstrong solarian and inlaid vinyl. 595-5245.

OUTDOOR INCINERATOR BARrels, ready to use. Free delivery. 55.95. 383-1328.

WOODEN BARRELS, ASSORTED sizes, for furniture and decorating ideas. 383-1328.

FOR SALE, STOVE, FRIDGE, washer, dryer. 383-9492.

TWO FOUR-BARREL CARBS, starter, mini-bike, and 10-speed. 656-4297.

BATHROOM SINK AND TAPS, good condition, $15. 592-3324.

SINGER GOLDEN TOUCH AND Sew. Excellent condition. 388-6228.

GENDRON 4'X8' POOL TABLE, good condition, $200. 652-4288.

BARGAIN ANNEX

USED

Lovely all wood, walnut finish buffet hutch, extension table, 4 chairs $249.95
Single size beds with springs and good quality mattress $ 49.95
Single size Hollywood unit with padded headboard $ 79.95
Like new, double bed, spring and adjustopedic 616 coil matress $ 79.95
4 seater sofa and chair $ 59.95
Elegant older type China cabinet $399.95
Very good quality chesterfield and chair on rollers, Melon tweed $289.95
Large hostess chair, new cover $ 29.95
New light blue swivel rocker $ 99.00
Redwood patio chair with cushions, new $ 64.00
Small size brown covered arm chair $ 49.95
Nice green tweed, 4 seater sofa, real value $169.95
Brown 3 pce. sectional, 2 half sofas, 1 chair $159.95
Boudoir lamps $ 7.95

Trade-ins Accepted
Come in and browse around
Used articles purchased
FREE DELIVERY
A DIVISION OF STANDARD FURNITURE
753 VIEW ST.
382-5111

RAWLINGS
Tub 'N' Taps
NOW HEAR THIS:

At Tub 'n Taps we have a complete selection of plumbing, electrical and heating supplies — whether you are the do-it-yourself handyman or the professional tradesman — we have the materials you need and if we don't we'll get them.

We've got General Electric appliances too!

And don't forget to see our new bathroom shop featuring all kinds of accessories. (P.S. That's why we're called Tub 'n Taps — We've got all that 'n' More)

RAWLINGS TUB 'N TAPS
625 Hillside Ave.
388-7311

EATON'S WAREHOUSE STORE
HOME FURNISHINGS AT BUDGET SAVING PRICES
749 View St.

AUCTION GALLERY

We buy, sell or consign. Appraisals for all purposes. ESTATE SALES and LIQUIDATION SALES. Immediate pickup of your goods. All items sold same week of pickup. NO WAITING! We have our own trucks.
VICTORIA
966 YATES STREET 386-8448

SPEED QUEEN
ACTIVE FURNITURE
566 DAVID 382-8274
Washers from $368
2-YEAR GUARANTEE ON ABSOLUTELY EVERYTHING INCLUDING PARTS AND LABOUR. 10 YEAR WARRANTEE ON TRANSMISSION.
BEFORE YOU BUY
ANY FURNITURE — Come in and compare our everyday low, low, warehouse prices.

AMANA
MICROWAVE
DEMONSTRATIONS
Every Fri. 6-9 P.M. Sat. 10-4

Major Appliances and carpet at contractor prices
McDONALDS SUPPLY LTD.
370 Gorge Rd. E. 386-6745

attica historic home supplies ltd.
720 Market Street
Used furniture, used building supplies at big savings. Mon.-Sat. 10-6. 384-3614.

NEW FROM ENGLAND UNIQUE convertible bed chesterfield and matching convertible bed armchair. No metal or wooden moving parts. Both for $450. Authentic Spanish made hand carved Captain's armchairs in walnut and red leather. Near new Westinghouse 16 cu. ft. refrigerator with deep freeze compartment and automatic ice maker, $275. Two English fireside chairs, $45 each. Wagon bar-be-que with cover and tools, $30. 477-7308.

Aluminum Gutters
5" CONTINUOUS in baked enamel. Screens, windows and awnings. B.C. ALUMINUM 478-7121
"THE NAME YOU KNOW"

LEAVING PROVINCE, MUST sell household furnishings, all priced at half original cost. To view, phone 383-1030.

CLOSE OUT SALE, FREEZERS; milk, vegetable and fruit display fridges and walk in cooler. Cheap 753 Fort St.

LIGHT-WAY INC.
Wholesale Prices to Contractors
695 Alpha 384-9359

JEWELER'S OXY - ACETYLENE torch and regulators. 382-3288.

103 MISCELLANEOUS WANTED

LUNDS
AUCTIONS
Tuesday — 7 p.m.
Friday — 1:30 p.m.
APPRAISALS
For All Purpose
386-3308

THE SALVATION ARMY Needs your re-usable clothing, furniture and household goods. "Help us to help others." Family Thrift Stores. Victoria, Sidney and Langford. For pickup — 386-3295.

MOVING SOON? WE'LL BUY your entire household effects including chesterfields, appliances and furniture in good condition. Quick service and prompt payment on pickup. Call Bob or George anytime, 9 a.m.-5:30 p.m. Tues. to Sat. 386-9634 at Shagnasstys.

WANTED: FURNITURE, APPLIances, tools, antiques, cameras, boats, anything with resale value. P and A Trading, 386-7113.

I NEED OLD FURNITURE, wood stoves, picture frames, copper, brass, teawagons, miscellaneous antiques. 479-2684.

BILLIARD TABLE, 14½'X9', plus all accessories, must be in excellent condition. Please phone 598-8792.

WANTED GUNS, GOLD JEWELry, tools, cameras, pictures, and fine china, Frank's Trading Shop 1819 Douglas St. 385-2022.

DRY LAND STORAGE FOR motor homes, trailers or boats at $6.00 per month up to 18' and 50c per foot over 18'. 652-5517.

VILAS FURNITURE WATNED
And modern furniture, highest cash prices paid, Frank's Trading Shop 1819 Dougals St. 385-2022.

WANTED: LOCALLY MADE handcrafts for retail outlet. Pottery, jewellery, macrame, furniture, paintings, etc. 386-6696.

WANTED: HOCKEY GOAL tenders equipment to fit senior player. Leg pads and gloves. 656-3538.

FRIDGE—ACROSS TOP freezer, also queen size waterbed. 384-2008.

3½—5 HORSEPOWER MOTOR, horizontal shaft, 598-5630 between 5:30 - 7.

WANTED FOUR DRAWER FILE cabinet, also ping pong table. 477-5203.

WANTED: OLD PAINTED OR varnished wooden furniture. Evenings, 598-2685.

MOVING? WE BUY USED FURniture, antiques, gold, rifles, and box lots of odds and ends. 642-3735.

OLD POSTCARDS, POCKET watches, Royal Doulton pieces, silver, etc. 595-7567, 383-8311.

CHILD'S PLAY EQUIPMENT, easel, good sized blackboard, climbing apparatus, etc. 479-8786.

HOLLOW OR CURVED PLANE, used in ship building. 537-5311 evenings, collect.

WANTED
Barbells. Pool table, slate. 658-1024, 658-1053.

WE BUY FURNITURE, HOUSEhold goods, pictures, tools, etc. Best cash prices. 386-0462 anytime.

SOFA AND CHAIR, DINETTE suite and dresser. 382-2062.

WANTED: USED CEMENT mixer. 382-0420.

MEN'S BAUER SKATES, SIZE 11. 479-3593.

FRIDGES AND FREEZERS bought. 598-7422. All-Temp.

WANTED: SMALL USED BOAT trailer. Telephone 592-6462.

KIDDIE-KAR FOR 2 YEAR OLD child. 382-2663.

ROUND OAK TABLE AND press-back rocker. 382-1789.

SELL OLD BOOKS TO THE Haunted Bookshop. 382-1427.

WANTED, BOAT TRAILER FOR 18-ft. boat. 592-6981.

$100 FOR GOOD USED FRIDGE under 52" in height. 595-6555.

WANTED: TABLE SAW IN GOOD condition. Phone 479-4293.

109 MISCELLANEOUS TO RENT

SAWYER SEWING CENTRE RENT TO OWN -- Domestic and industrial sewing machines
840 FORT 386-6228
CLOSED MONDAYS

STUDENT TYPEWRITER RENtals, manuals $10 monthly, electrics $20 monthly. Capital Office Machines. 2727 Quadra St. 383-5700.

1 TON TRUCK 12' BOX FOR rent with or without driver. 595-7840.

112 WANTED TO RENT MISCELLANEOUS

APPROX. 1,000 SQ. FT. REquired for aircraft construction project. Basement with garage entrance ideal. 386-2708.

115 SWAPS

ANYTHING OF VALUE MAY BE ACCEPTED ON MOBILE HOME SET ON LARGE LOT IN FAMILY PARK IN SOOKE. 642-4416.

1 VERTICAL AIR COMPRESSOR and tank with Honda 6 to 8 h.p. gas motor. Electric typewriters and calculators. Will take in trade deep freeze, cedar fencing or? 478-1523 or 477-1933.

1965 FORD TANDEM, CAB AND chassis, V-6 Cummings diesel, 5 and 4. Swap for ¾-ton pickup. 384-9624.

WILL SWAP HONDA 350 TRAIL bike or Browning 270 semi-automatic with scope for aluminum cartop boat. 478-8636.

WILL TRADE '65 FORD ½-TON, needing engine, value $400, for fibreglass canopy, trail bike or whatever. 478-5477.

26" COLOUR T.V., ONE YEAR old. Would like to swap for VW or small truck, tested. 474-1582.

116 COINS AND STAMPS

Lyman's and Canada's SPEC cat. now in stock. Admiral Stamp and Coin Shop, 849½ Fort St., 384-1315.

117 ART and ANTIQUES

RYANS ANTIQUES—LADYSMITH Have special prices on many items, until Sept. 30, 10 per cent off all clocks, lamps and furniture. Phone 245-2811.

WANTED: QUALITY ANTIQUES, furniture, clocks, rugs, etc. Top prices paid. David Robinson. 384-6425.

WANTED: LOCALLY MADE handcrafts for retail outlet. Pottery, jewellery, macrame, furniture, paintings, etc. 386-6696.

TAPESTRIES, NEEDLE POINTS restored. Blocking, mounting. 477-3924.

HUMMEL PLATES, COMPLETE set, 1971-1975. 652-1282.

PAINTINGS, FRAMES, ANTIQUE objects, restored. Gilding. 477-3924.

VICTORIAN SOFA
598-6536.

EXCEPTIONAL OAK TABLE and 4 chairs, sideboard. 382-1789.

ANTIQUES EXPERTLY REpaired. Call 478-2539.

120 GARDEN SUPPLIES

JOHNSON'S SOD FARM
Instant Lawn
Comox 339-4803, 334-3936

ALL-ALUME GREENHOUSES
Ten standard sizes or made to order. For further information, please contact 530 Cairndale Rd. Phone 478-0912.

HOWARD ROTOVATOR MODEL 350, good working condition. 22" width. New $1,000, asking $450. 652-2896.

B.C. GREENHOUSE BUILDERS for information-brochures write 783 Hutchison or phone 385-2841, 385-8445, any time.

QUALITY-BUILT CEDAR greenhouses. 382-0982.

120 GARDEN SUPPLIES

Fertilizer

BEST HORSE MANURE, YOU haul, pickup $5. 5450 Rocky Point Rd. 478-6043.

AGED HORSE MANURE, $1 sack. Minimum $ delivered. 479-5016, 479-6658.

PENDRAY FARMS, COW MAnure, 6 yards, $42, delivered. 477-1589.

STRAIGHT OLD COW MANURE, guarantee, no sawdust, 7 yds $30; 4 yds. $36; bag $2. 595-0773.

Plowing, Rotovating and Cultivating

DON'S TRACTOR SERVICE
477-3913
We rotovate, plow, cut grass and brush also, loading and hauling.

Topsoil, Rocks and Fill

BE SATISFIED
TRY OUR VIRGIN PEAT SOIL
Loamy, black and shredded. Call A-1 now for fast delivery. 383-1532.

SOOKE INDIAN BAND IS ACcepting offers for the sale of gravel under a gravel permit. Interested persons should contact Mrs. A. Cooper, Lazzar Road, Sooke, 642-3957 or 642-3183.

NO. 1 TOP SOIL $8 PER YARD, 4 yard minimum in Saanich, 6 yard minimum Victoria, Oak Bay and Esquimalt. 8 yard minimum elsewhere. 658-1112, 598-4371. Also fill delivered free in Gordon Head.

SCREENED TOPSOIL WITH MAnure and sand added, $11 per yard delivered, minimum 6 yards. Garden sand $3 per yard plus delivery. Road gravel. E. Nixon Ltd Phone 385-4431 or 385-5642.

TOP SOIL AND GRAVEL
Excellent quality top soil shredded ready for use. U-haul or we'll deliver. Call 478-1000.

NUMBER ONE SCREENED TOP soil with sand and manure, 7 yards for $65, 14 yards for $120. Self pick-up load for $18. 478-0261.

SCREENED BLACK LOAM, 7 yds $64, bag $2; clean black or brown loam, 7 yds. $53; good fill soil, 7 yds. $30. 595-8129.

GOOD FILL SOIL DELIVERED free to most Saanich and Oak Bay locations. 658-1112, 598-4371.

NO. 1 SCREENED TOPSOIL. $10 per yard. 3 yards min. cheerfully delivered. 478-4784.

1000 YARDS MUST GO
Rich black peat soil, free delivery 5 yds. or over. 382-2843.

12 YARDS, DELIVERED, $75. Phone 477-3211 between 5-7.

125 PETS and SUPPLIES

AQUARIUMS
Woodgrain frames.
10 gals. $10.99
29 gals. $33.95
Tropical Fins and Foliage
2719 Quadra (north of Hillside)
385-1000

LESSER SULPHER CRESTED COCKATOO
Male, $500. 385-8631

HELLO, WE ARE TWO CHARMing, healthy kittens, we need names and someone to love us, if you are interested please call 474-1429. P.S., We are also house broken.

1 MALE BLACK AND WHITE English Springer Spaniel, 5 months, registered, and shots

150 CARS FOR SALE

peter pollen ford

FORD

7 DAY MONEY BACK GUARANTEE

Buy With Confidence "With Victoria's Finest Used Car Guarantee"

75 PINTO S.W.
AUTOMATIC, RADIO $3395

75 PINTO
2 DR, AUTO., RADIO $3195

75 TOYOTA
COROLLA, 2 DR, SR5 $3895

74 BUICK
CENTURY $3995

74 PONTIAC
LEMANS, 4 DOOR $3395

74 MONTE CARLO
FACTORY AIR $4495

74 CAPRI V6
$3495

72 NOVA S.S.
$2695

74 DODGE DART
2 DOOR HARDTOP $3895

TRUCKS

76 COURIER
DELUXE CAMPER, ONLY 3000 MILES $5495

76 CAMPER SPECIAL
¾ TON, V8, P.S., P.B., RADIO WITH DELUXE 9½ FT. OKANAGAN CAMPER. REDUCED TO SELL $8795

76 CAMPER SPECIAL
¾ TON, V8, P.S., P.B., RADIO WITH DELUXE 8 FT. OKANAGAN CAMPER. REDUCED TO SELL $8195

75 FORD
150 PICK-UP. V8 $4585

74 DODGE
RAMCHARGER, 4 WHEEL DRIVE, 4 SPEED, V8, P.S., P.B. RADIO, ROOF RACK $5895

72 GMC
½ TON PICK-UP $1895

76 FORD
½ TON, LARGE CANOPY $4595

72 MAZDA
PICK-UP $2195

GOVERNMENT TESTED

BANK FINANCING

PETER POLLEN FORD
YATES AT COOK
384-1144
D00745A

Garden City Auto Sales LTD.

WE REALLY Come Through for YOU!

76 TRANS AM
4 speed

75 VENTURA
Hatchback, Full Power

75 Jeep CJ5 Levi
6 cyl., 4 spd., Warren hubs

75 TR6, 2 Tops
4 speed and Overdrive

74 TR6
4 speed and Overdrive

74 BARRACUDA
Full Power

74 DATSUN 260Z
4 speed and air

74 CAMARO LT
V-8 auto, full power

73 Jeep Commando
6 cyl., 3 spd., winch

73 VALIANT Scamp
V-8 Auto, Full Power

73 CAMARO
RALLY SPORT V-8, 4 speed

73 COUGAR
V-8 Auto, full power

73 LEMANS Sport
V-8 Auto, full power

73 VALIANT 4-DR.
V-8 Auto, full power

70 Dart SWINGER
V-8 Auto, Full Power

69 COUGAR XR7
V-8 Auto, Full Power

69 OLDS 442
V-8 Auto, Full Power

"No Reasonable Offer Refused"

2978 Douglas
382-9111
DLD-3790

HONDA

HONDA car centre

NOW CANADA'S No. 1 SELLING SMALL CAR

$3,276
Complete Victoria Price

1964 MERCEDES

—THE CHANCE OF A LIFETIME TO OWN A MERCEDES —

Tires as new, brakes brand new, interior spotless, $400 Blaupunkt radio, some body and engine work needed.

SPECIAL UNBELIEVABLE LOW PRICE $777

1971 TOYOTA CROWN, S.W. New motor, immaculate condition $2380

1974 TRIUMPH SPITFIRE — Hardtop, and soft top. Michelin tires. One owner, $2999

1975 A.M.C. PACER. One owner, 6-cyl. economy, radio, whitewalls, metallic blue. Special Sale Price $3295

1974 HONDA CIVIC, 2-door, radial tires, full body, side mouldings, light metallic grey $2395

1974 VOLKWAGEN window van, clean, low mileage $4195

Honda Car Centre
Yates at Quadra

Dealer Lic. 846A

BEAUTIFUL 57 CHEV. 4-DOOR hardtop, 74,000 original miles, original interior like new, $2,500. For more information phone 748-3990 in Duncan, 5-6 p.m.

CLASSIC
1962 Thunderbird 2-door hardtop, mint condition. $3,300. After 6 p.m. 479-8638.

1966 OLDSMOBILE CONVERTIBLE, slight body damage. $4,500. 598-8584.

1967 VOLKSWAGEN BUG, EXCELLENT condition, big extras, phone 592-4917.

'65 RAMBLER AMERICAN, 6, standard, good condition, snow tires, $450 or offers. 658-5152.

1967 PONTIAC PARISIENNE, 2 door hardtop, V8 automatic, $600, 477-9224, 477-8949 (Greg).

'69 TOYOTA CORONA, EXCELLENT condition, $1,000 or offers. 656-1557 after 6.

65 FALCON, $125 OR BEST offers. 478-0714.

VW STATIONWAGON 1970, $2,200. Excellent condition, 479-1308.

1971 MAZDA 1800, OFFERS. 382-2634.

'69 TOYOTA CROWN S.W. AUTOMATIC, 6 cylinder, $1600. 592-7816.

VICTORIA DODGE CHRYSLER
ON YATES

DON'T SIGN ANY deal 'til you see
OUR fresh stock of used CARS

—All units clearly priced

—All reconditioned—records available

—All units '71 and newer, 100% power train warranty NO CHARGE

—All 3 years oil changes at no EXTRA CHARGE

The Doubt is Out at

VICTORIA
DODGE CHRYSLER

819 YATES 384-8174
Hours Mon.-Fri. 9-9, Sat. 9-6
Dealer Licence No. D00867A

PAINTER MOTORS LTD.

1513 Quadra at Pandora

For 1 Week Only, We at PAINTER MOTORS LTD. Are holding a Sept. clearance sale. Fantastic savings, our advertised prices will never be lower. All cars are city tested and carry our 6-month warranty.

74 SATELLITE Sebring, 318 V-8, P.S., P.B., auto. WAS $2795 REDUCED TO $2495

73 FIREBIRD V-8, auto., P.S., P.B., Radials. WAS $3295 REDUCED to $2495

73 MERCURY Rideau wgn. P.S., P.B., radio. WAS $2795 REDUCED to $2495

73 ASTRE Hatchback, auto., radio. WAS $1795 REDUCED to $1595

72 MG Midget, new paint, new radials. WAS $2295 REDUCED to $1995

70 CHEVELLE MALIBU, 13,000 original miles. WAS $2795 REDUCED to $2395

69 OLDS CUTLASS 442, air, 50,000 miles. WAS $2595 REDUCED to $2395

72 340 DUSTER $2995
72 CHEV Pick up $1895
72 DATSUN Fastback 1200 $1495
71 TOYOTA 1600 4-speed $1295
70 MAVERICK $1195
69 CORONET Auto 2-dr. HT. $995
67 DODGE Polara 500 HT $750
67 OLDS CUTLASS $1295
65 MUSTANG V-8, auto., P.S., P.B. $1595

Many more to choose from all similarly priced. WE also have a good selection of transportation specials. Come on down soon, we would be more than happy to talk with you.

385-0122
D-00346A

DEMO!
1976 MONTEGO MX BROUGHAM 4-door hardtop. Stock No. 6-365. V-8, automatic, power steering, power brakes, radio, twin comfort. Finished in white with brown trim. Regular $6282, now only $5450. Contact CLIFF BENNETT at SUBURBAN MOTORS, 386-6131. D.L. 00863A.

DEMO!
1976 MONTEGO MX station wagon. Stock No. 6-384, V-8, automatic, power steering, power brakes, third seat, power rear window. Regular $6607, now only $5712. Contact MURRAY MINCKLER at SUBURBAN MOTORS, 386-6131. Dealer Lic. 00863A.

TOO MANY VEHICLES, MUST sell, one owner 1968 Colony Park Mercury 9-passenger station wagon, 390 V-8, power windows, seat, brakes and steering, chrome roof rack, vinyl top, new tires, 60,000 miles. Best offer. Phone 388-6474, Monday to Friday, 9:00-4:00 p.m.

Arts Car Sales
310 Bay St. 383-8302
73 Toyota $1995
67 Ford $ 395
67 Datsun S.W. $ 395
63 Chevy II $ 195
DL00286

HERTZ RENT-A-CAR STILL HAS lots of 1975 Pontiacs available, save $300 to $1,000 over present used car lot prices. We also have 1976 Granadas and Mavericks for sale. Call in at 901 Douglas Street or phone 388-4411.

68 DODGE CORONET RT 440 Magnum, headers, Spyder mags, $3300 or offers. 62 Volkswagen Bug, needs tune-up and battery, $100. 382-5623.

'67 MUSTANG CONVERTIBLE, 289 automatic, air shocks, new top. 66 Mustang, 6 cylinder, both need some work. $500 each, offers. 386-6696.

1961 CHRYSLER SARATOGA, MECHANICALLY A-1, just tested, new paint, two-owner car, well taken care of, $800 firm. 656-3569 anytime.

1969 CAMARO SS 396, V-8, 3-speed automatic, excellent condition, 68,000 miles. One owner. $2500 or nearest offer. Days 245-7184, Eves. 246-3784.

MOVING, MUST SELL, 69 VAUXHALL Viva Stationwagon, automatic, radio, 47,000 miles, $700 firm. 66 Mercury Parklane hardtop, 390 h.p., $175 firm. 592-9451.

73 THUNDERBIRD, GORGEOUS, luxury automobile. Cost, $14,000 new, identical in appearance to the 1976 model. Mint condition. $7,000. 477-6357.

1965 AUSTIN MINI COOPER, ENGINE performs perfectly, needs transmission work, new tires, mag wheels, body in good condition. 384-9274 after 5:30.

1974 BUICK LTD, 38,000 MILES, all power and cruise control. Factory air, tape deck, fabric interior, radial ply tires, $5800. 477-8949 (Greg).

75 PLYMOUTH FURY STATIONwagon. Excellent condition, many extras, 8,500 miles. 479-8839 after 6 p.m.

'63 RAMBLER CLASSIC, 6, STANDARD, test August '77, good condition, snow tires, $750 or offers. 658-5152.

72 PONTIAC 9 PASSENGER wagon, 26,000 miles, built-in 8-track, electric rear window and door, asking $2,800. 478-7625.

1976 HONDA CIVIC HATCHBACK, 5,000 miles, blue. Excellent condition. Asking $3300. 382-6867, evenings.

1955 FORD T-BIRD, RARE CLASSIC in perfect condition, all original plus newly rebuilt engine. Trades accepted. 477-1157 after 5.

MUST SELL, 1973 VOLKSWAGEN Beetle, in a hurry. Offers. 477-0712 before 1 p.m.

1967 BEAUMONT 4-DOOR sedan, V-8, automatic, low miles, excellent condition. $1700. 479-3004.

1957 AUSTIN, STANDARD, 4-door, good clean transportation, $225. 383-6755.

1974 PINTO AUTOMATIC, 8800 miles, like new, $2,695. 385-8200 after 6.

65 VAUXHALL, GOOD CONDITION, new muffler, retreads. Tested. 385-7998 after 5 p.m.

1963 CHEVY II CONVERTIBLE, low mileage, excellent condition, $1650. 285-7970.

ENSIGN CHRYSLER PLYMOUTH

GOOD NEWS SALE PRICES!

1972 OLDS Delta 88
$2294
NO DOWN PAYMENT
$84 Mo. for 36 Mos.

1969 Austin 1100
$691
NO DOWN PAYMENT
$26 Mo. for 36 Mos.

1969 Mazda 1500
NO DOWN PAYMENT
$992
$36 Mo. for 36 Mos.

1972 Datsun 1600 S.W.
NO DOWN PAYMENT
$1693
$62 Mo. for 36 Mos.

1970 Toyota Corolla
$1394
NO DOWN PAYMENT
$51 Mo. for 36 Mos.

1969 Chrysler Newport
$1293
NO DOWN PAYMENT
$47 mo. for 36 mos.

PLUS THESE FINE CARS

75 Charger
71 Mustang Mach I
71 Volkswagen S.W.
70 Toyota
74 Monte Carlo
76 Firebird
72 Plymouth Suburban S.W.
72 Ford Cortina L.S.W.
75 Dodge Monaco
73 Mustang Grande
70 Volvo 144S
75 Valiant
74 AMC Hornet
73 Nova
75 Bobcat S.W.
71 Fury II
75 Valiant Scamp
71 Chrysler Newport
75 Valiant Duster
75 Volvo 242
73 Fiat 128
74 Galaxie 500
75 Gran Fury
75 Impala
73 Datsun 610
75 Cricket
75 Toyota S.W.
74 Volkswagen
69 Olds Cutlass

PLUS MANY, MANY MORE

ENSIGN
Chrysler-Plymouth Ltd.
DOWNTOWN
YATES AT COOK
Dealer licence number D495A
386-2411
Open Weekdays Till 9:00

1970 FORD LTD. EXCELLENT condition. $1750 or near offers. 656-4528.

1976 CHRYSLER TOWN AND Country station wagon, low mileage, fully equipped. 385-7970.

1971 OLDS VISTA CRUISER, loaded with extras. Will consider a trade. $4,000. 477-3235.

1965 MUSTANG H.T., 289 V-8. $1,400 or best offer. Telephone 592-4608.

'68 CORTINA G.T., 4-SPEED, clean, $800. '66 Ford Econoline, $500. 383-0284.

'48 CHEV. COUPE. Best offers. 743-2229

Speedway MOTORS LTD.

AUDI PORSCHE
VOLKSWAGEN

GOOD USED

74 COUGAR XR7 power steering, power brakes, power window, automatic, radio tape, consel seats, loaded. Powder blue with white vinyl top. One owner, local, a beauty $5895

74 FORD CAPRI, V-6, 4-speed, radio and tape deck $3995

71 FORD Pinot, 4-speed, radio, good town car $1495

68 CORTINA, 2-door automatic, radio, clean $795

THESE CAMPERS

MUST BE SOLD
NO REASONABLE OFFER REFUSED
76 VW, 6,000 miles
75 WESTPHALIA, toilet
75 WESTPHALIA
74 WESTPHALIA, auto.
72 WESTPHALIA
72 SAFARI
72 VW, delivery van

SAVE DOLLARS!
ECONOMY plus PERFORMANCE

76 RABBIT

DOWNTOWN
971 Yates Street
at Vancouver
Dealer Licence No. D-00486A
385-2415

AMC

BRAND NEW! 76 GREMLIN

$3398

AND COVERED BY THE NEW BUYER PROTECTION PLAN II, 24,000 MILES OR 24 MOS.

BRAND NEW!

1976 PACERS
1976 HORNETS
1976 MATADORS

NOW COVERED BY THE BUYER PROTECTION PLAN II.

YOU'LL NEVER BUY A NEW CAR FOR LESS WITH A BETTER GUARANTEE!

REG MIDGLEY
MOTORS LTD.
736 Cloverdale
385-8756
Dealer Lic. D00247A

DEMO!
1976 GRAND MONARCH 4-door sedan. Stock No. 6-126. Loaded, including air conditioning and tilt steering. Finished in white with brown trim. Regular $8712, now only $7660. Contact LORNE HEATH at SUBURBAN MOTORS, 386-6131. D.L. 00863A.

'64 LINCOLN CONTINENTAL, excellent running condition, many features including AM-FM, tape deck, air conditioning, cruise control, etc. Offers to $2,000. Phone 384-2320 after 5 p.m.

1973 VW SUPER BEETLE. GOOD condition, good tires all around, tested till '77, offers. 382-5030.

1970 MAVERICK, AUTOMATIC, excellent condition, just rebuilt transmission, 592-2803.

LUXURY '68 CHRYSLER HARDtop, all power including air, $1,150. 479-7429.

1966 FORD FAIRLANE 500. EXCELLENT running condition. $600 or best offer. Phone 652-2351.

1969 VW BEETLE, GOOD MECHANICAL condition, clean interior, $1100. 595-8235.

'69 TOYOTA SPRINTER IN GOOD condition (45 m.p.g.) ideal ladies car. Phone 477-5414.

1965 AUSTIN 1100, TESTED, good condition. 652-1394.

1974 GREMLIN X, 4.2 LITRE, 21,000 miles. $2,950. 478-0420.

1960 CHEV. IMPALA. GOOD CONDITION $500. Phone 383-9410.

1966 CHEV VAN-CAMPER, $1,300. Call during office hours, 652-1502.

1967 FORD XL. GOOD CONDITION. 790 Cave St. Esquimalt.

1972 Cortina L, excellent condition, $1295. 598-3959, 598-1667.

1964 CHEV, GOOD RUNNING order. $230. Telephone 386-2516.

SUBURBAN MOTORS

HOME OF
LINCOLN, MERCURY, MONARCH, METEOR, MONTEGO, COUGAR, COMET, BOBCAT, '76 CAPRI II AND FORD TRUCKS!

Low Mileage LEASE RETURNS!

CARS!

76 COMET 4-door sedan. 6-cylinder, automatic, power steering, and radio. Finished in blue $4395

76 BOBCAT 2-door. 4-cylinder, automatic, with radio. Silver in colour. $3995

TRUCKS!

76 FORD F150. V-8, 4-speed, power steering, radio. Finished in Red. $5195

76 FORD F150. V-8, 4-speed, power steering and radio. Silver in colour. $5295

76 ECONOLINE E100. V-8, Standard, power steering, power brakes, radio. Finished in greeen. $5

76 FORD F250 Super Cab. V-8, 4-speed, power steering, radio. Finished in green. $5695

CAMPER!

76 VANGUARD 9½ CAMPER. Fridge, stove, furnace. $3295

Excellent selection of new and safe buy Gov't tested used cars to choose from.

ASK ABOUT OUR EXTENDED WARRANTY

YOU CAN PUT IT ALL TOGETHER AT SUBURBAN!

WIDE OPEN UNTIL 9 P.M. Monday to Friday 6 p.m. Saturdays

SUBURBAN MOTORS
3377 Douglas St.
386-6131
Dealer Lic. 00863A

---

68 IMPALA CUSTOM 2 DOOR hardtop, 307 V8, PS, PB, HD auto, radio, rear defroster, Corvette rally wheels, radials, overloads new valves, lifters, carb, exhaust, battery, test. Good buy at $1,600 or best offer. 642-4426.

1969 CHRYSLER NEWPORT hardtop, one owner, automatic, power steering, power brakes, 50,000 miles. AM radio, 4 speakers, rear window defogger, excellent tires. A-1 mechanical condition. Only $2,295. 658-5895 after 12 noon.

1971 FORD TORINO, 2 DOOR hardtop, power steering, 36,000 miles, V-8 automatic, with new paint job. Tires, brakes, air shocks, exceptionally well kept, $2800 or best offer. 477-9342.

1969 CAMARO, 307, CONVERTIBLE, p.s., p.b., auto top, snow tires and other extras. New top, tires, muffler, etc. $2,600 or best offer. 598-2529 after 5 or anytime weekends.

1974 PLYMOUTH SCAMP 2-door hardtop, power steering, slant 6 motor, 27,000 miles. Top condition, price $3,200 or best offer. 477-1628 after 6 p.m.

1973 CHEVELLE MALIBU COUPE 350, power steering, power brakes, radio, cassette, new duals, tires, wire mags, ½ vinyl roof. To view phone 383-2585, after 5:30 p.m.

DRAG OR STREET
Very clean '55 Chev 2-door hardtop, 396, 400 turbo, M&H, Moroso, etc. $4,000 or best offer. 652-4176.

'53 PONTIAC, VERY GOOD CONDITION, except needs new front end. Newly rebuilt SH6. Rear mags. Front chromies. Have parts to fix. After 5:00 478-4881.

'68 PEUGEOT 204 SEDAN, BEAUTIFUL condition, tape deck, radio, Michelin radials, front wheel drive. Offers to $1400. Phone 592-3727.

1971 TOYOTA CORONA MARK II station wagon 1900 cc, radials, immaculate, just tested, only 38,000 miles only $1750. Colwood 474-1335.

66 PONTIAC 4 DOOR SEDAN, rebuilt 283 turbo 400 trans., many extras, will bills to prove. Serious offers only. 598-7480.

1976 HONDA CIVIC, SHOWROOM condition, 2500 miles, automatic transmission, snow tires, body side molding, AM radio. 386-0154.

1971 VEGA HATCHBACK, RADIAL tires, 8-track tape, $1800 or offers. 385-5052.

1970 MAVERICK, GOOD CONDITION, low mileage, new radials. Offers. 479-5287.

70 GALAXIE DELUXE TWO-door H.T., good condition, $1,450. 658-8383.

1967 EL CAMINO NEEDS SOME work, offers days 382-6184. Nights 479-4976.

70—R100 ROTARY COUPE, RUNS well, 5,000 miles, asking $950. 652-3894.

1969 AUSTIN 1100, AUTOMATIC, very good condition, suitable second car. Asking $750. 477-5801.

'73 TOYOTA CORONA DELUXE station wagon, $2500. 478-8244.

68 CITROEN ID19, ONE OWNER, tested, $1,895. 479-4662.

1963 VW, TESTED. $450 OR BEST offer. 385-5847.

1961 PONTIAC SPORTS COUPE, must be seen. 479-4145.

67 FORD CUSTOM 500 4-DOOR, vinyl roof. 592-4851.

TWO VOLVOS FOR SALE, 1966, 1967, 122 models. 592-4561.

You can expect A Great Deal From . . .

Cornell
CHEV/OLDS
Cadillac
CHEVROLET TRUCKS
Sales/Service 385-5777

OPEN 'TIL 9 P.M.

ISLAND'S FINEST SELECTION

"Your Reasonable Offer Accepted"

75 MONTE CARLO V-8 automatic power steering, power brakes, 19,000 miles $4995

75 CHEVELLE MALIBU Sationwagon 400 V-8, automatic, power steering, power brakes, bucket seats $5495

74 PONTIAC LEMANS 2-dr. V-8 automatic, power steering, power brakes, radio $4195

74 PONTIAC VENTURA Hatchback V-8 automatic, power steering, power brakes, radio $3295

74 PONTIAC CATALINA 2-dr. ht. V-8 automatic, power steering, power brakes, radio $3495

73 VOLKSWAGON 2-dr 4-speed radio $1885

73 VEGA HATCHBACK 4-speed, radio, rear defogger $2695

72 TOYOTA CELICA 4-speed, radio $2695

72 BUICK LESABRE 4-dr. ht. V-8 automatic, power steering, power brakes, radio $2695

71 TOYOTA CROWN 6 automatic, radio $2195

71 TOYOTA ht. 4-speed, AM-FM radio $1695

70 OLDS 88 2-DR HT. V-8 automatic, power steering, power brakes, power windows, radio $2495

70 MAVERICK 2-DR 6 automatic, radio $1695

69 CHRYSLER 4-DR. automatic, radio, power steering power brakes $1695

69 METEOR PARK LANE ht. V-8 automatic, power steering, power brakes $1395

CORNELL
CHEV-OLDS LTD.
3050 Douglas—385-5777
Dealer Licence D-00681A

Millstream CHEVROLET

74 ASTRE coupe. 4 cylinder, 4 speed. Finished in orange, a very clean unit at $2595

72 NOVA coupe. 6 cylinder, automatic, with radio. Finished in orange with black interior. $2595

72 CHRYSLER NEWPORT 2 door hardtop V-8 automatic, power steering and brakes, radio, finished in powder blue with white vinyl top. Bargain priced $1995

74 INTERNATIONAL ¾ ton pickup, V-8, automatic, power steering, power brakes, radio. Two tone, bronze and white. Super low mileage. Very clean unit $4295

73 EL CAMINO SS 454, 4 speed, power steering, power brakes, swivel buckets, canopy finished in blue with black interior, vinyl roof, rare unit $4495

Millstream Chevrolet Ltd.
1730 Island H.
474-1211
Dealer Lic. D01384A

1973 CHEV CAPRICE ESTATE wagon, low mileage, fully equipped, including tape deck and complete trailer package. $4500. 479-6080.

1970 PLYMOUTH FURY III 2 door hardtop, V8 auto, excellent shape. New tires. Low mileage. Asking $1,450. 656-6806.

1972 TOYOTA COROLLA, STANdard trans., 38 m.p.g., excellent condition, only 40,000 miles. Offers at 477-9830.

'72 COUGAR XR7 CONVERTIBLE, 351 V8 automatic, full power, low mileage, phone 656-2531.

66 FORD FALCON, $300. 56 Morris Isis, $400. 75 Yamaha TX 500, $1,300. 382-0977.

1971 BLACK GTO 400, POWER steering, must sell, offers. 382-1013.

METRO TOYOTA

CANADA'S LARGEST TOYOTA DEALER

69 Charger $ 975
72 Celica offers
72 Corolla A.T. offers
71 Sebring offers
71 Mustang Conv't. offers
70 Chrysler H.T. $1475
66 VW Bus $ 775
69 Skylark offers
50 Ford Coupe offers
72 Toyota, auto. offers
72 Datsun 510 $ 975
74 Mazda wgn. offers
71 Cortina offers
67 Falcon, auto $ 575
64 VW $ 550

VICTORIA'S NO. 1 SELLING SMALL CAR

75 Pont. F.B. offers
73 GTO, 4 spd. offers
70 Toronado offers
72 MGB offers
70 Falcon, 4 spd. $1175
72 Impala offers
68 Buick Wgn. offers
65 Mustang F.B. offers
74 Ventura offers
66 Rambler H.T. $ 375
74 Torino Wgn. offers
68 Ply. GTX offers
73 FJ40, 4X4 offers
73 Vega $1475
75 Ford Van offers
75 Lincoln, loaded! offers
74 Duster offers
74 Cutlass offers
71 Barracuda offers
72 Pinto Wgn., air offers
61 'Vette offers
75 TR6 offers
71 Fiat conv't $ 875
69 Toyota $ 795
75 MGB offers
75 El Camino offers
72 Camaro offers
69 Cougar conv't offers
76 Trans Am offers
72 Mach I offers
74 Gremlin 'X' offers
75 'Vette' conv't offers
72 VW deluxe offers
72 Skylark offers
68 Mustang f.b. offers
67 Cougar offers
69 Datsun $ 775
70 Olds 98 offers
73 Datsun $1700
69 Crown $ 875
74 Camaro offers

250 UNITS TO CHOOSE FROM

BCAA INSPECTION On Most Units '71 Up

AND REMEMBER!
NO REASONABLE OFFER REFUSED

100% FINANCING AVAILABLE O.A.C.

Open 9 a.m. - 10 p.m.

CALL NOW!
386-3516

Metro Toyota Ltd.
625 Finlayson
Dealer Lic. 00431A

METRO TOYOTA

B. MADSEN MOTORS LTD.

DRIVE A LITTLE FURTHER AND SAVE A LOT MORE

70 PONT. LeMans S.W. $1995
75 VALIANT, 6, auto, p.s. $3995
74 TOYOTA Corolla $2195
67 Fairlane Auto. $995
74 Chev. 9-pass S.W. $3995
74 RAMBLER Hornet, 6 auto $2495
72 MUSTANG auto $2995
74 ATRE auto $2395
72 DUSTER V8 std., $2495
69 BUICK Skylark $1695
69 GALAXIE 2 dr. HT $1595
69 MAZDA wagon $1195
74 COURIER Pickup $2495
72 GMC ½-ton V-8, 4-spd. $2395

2691 Sooke Rd. Glen Lake
478-5011 D.L. 00569A

1973 OLDS CUTLASS SUPREME 455 V-8 Automatic, power steering power brakes, tilt steering, sun roof, etc. Excellent condition, 20,000 miles. Phone 656-1744.

'65 BARRACUDA 318, 727 AUTOMATIC transmission. New mags, air shocks, tires, needs drive shaft, 642-3183.

280-Z
1975 model, 25,000 miles, Phone 477-1025, between 5 and 7 p.m. only.

'72 FIAT 128, 2-DOOR, STANdard, 39,700 miles, excellent condition. Asking $1,600. Phone 598-7926 or 477-9795.

1969 PONTIAC 9-PASSENGER Safari station wagon, one owner, good condition. Phone 382-7506 evenings or Cobble Hill, 743-9197.

1971 METALLIC BLUE 240Z 34,000 miles. Running gear, motor and interior in excellent condition, many extras. 598-6842.

1961 AUTOMATIC VAUXHALL Velox, excellent running condition, new battery, asking $445. 478-9898 after 6.

MOVING, MUST SELL, COLLECtor's item, mini T dunebuggy, mags, plus 4 extra tires. Offers. 382-4021.

1961 VAUXHALL VELOX, SEDAN, automatic, 6 cylinder, radio, tested, excellent condition, ideal second car, bargain, $495. 382-8670.

1973 Z-28 CAMARO, TYPE LT, radials, mags, 350, 4-speed, immaculate condition, $5,200 or best offer. Phone 743-5754 after 5.

1962 AUSTIN MINI, TESTED until November, tape-deck, snow tires, needs clutch work. $500 or offers. 477-2618.

DOUGLA VOLKSWAGEN
PORSCHE
AUDI

VW RABBIT OR SCIROCCO FOR SAFETY! ECONOMY!

(good selection available)

FROM $4445

PREMIUM USED

75 PLYMOUTH FURY, 2-door hardtop, automatic, full power, air conditioned, radio, and low mileage. $5895

75 ASTRE 'WOODY' wagon. One owner. $3895

74 ASTRE 'WOODY' wagon. One owner. $3495

74 VW 'THING.' 4-speed and radio. $2995

73 AUDI FOX. 2 door, 4 speed, radio. $3295

72 TOYOTA CORONA sedan, 4 cylinder, 4 speed, radio. $2395

71 TOYOTA COROLLA wagon, 4 speed. $1695

71 MAZDA sedan, 4 cylinder 4 speed. $1195

HUNTER SPECIALS!

74 GMC 1 ton crew cab, long box duals, automatic. Power steering, power brakes, radio. $6695

74 DODGE ½ ton pickup. $3595

68 MERCURY ½ ton, V8, 4 speed. Mechanic's special. $1295

SAVE DOLLARS!

ALL 76 DEMOS ON SALE!

100% FINANCING O.A.C.
SCOTIA PLAN

Douglas Volkswagen Ltd.
Porsche - Audi
3329 Douglas Street
388-5466
Dealer Licence 00341A

DEMO!
1976 COMET CUSTOM 4-door sedan. Stock No. 6-196. 6-cylinder, automatic, power steering, power brakes, radio, whitewall tires. Finished in dark green. Regular $5421, now only $4880. Contact MIKE McKENNA, at SUBURBAN MOTORS, 386-6131. D.L. 00863A.

'68 OLDS TORONADO, POWER windows, power brakes, power steering, air conditioning, 8 track, new tires, new paint. $2200 or closest. Will consider trade and cash. Anytime after 5 p.m. 384-1047.

'64 SQUIRE STATION WAGON, one owner, all new tires, power steering, power brakes. Electric back window, radio, low mileage, very good shape, $625. Phone 477-3111 for particulars or appointment.

1970 340 SWINGER, JUST REbuilt, loaded with cam, 750 double pump, high rise, headers, 456 posi, excel distributor parts, heads completely rebuilt, competition valve grind, 4-speed, many extras. After 4, 384-6094.

INCOMPLETE AUSTIN 1100 with completely rebuilt Cooper racing engine. Must be put together. All parts there. Asking $500 — $1,500 value. 384-5988 between 6 and 7:30.

1973 PONTIAC CATALINA, AUTOmatic, power steering, power brakes, 4-door hardtop, radio, rear window defogger, air shocks, low mileage, very well kept. After 5:00, 478-5222.

MUST SELL EXCELLENT small car, economical and comfortable, 4-speed, 4-barrel carbs, radio, 18,000 miles, '73 Mazda. 479-3674 after 4 p.m.

FORD CAPRI, 1974, EXCELLENT condition. One owner. $11,000 miles, $3,800 or nearest offer. 478-8795.

'71 DATSUN 510, 2-DOOR, MANY extras. 383-8134 between 6 and 8 p.m

1970 340 CHALLENGER, MINT condition, loaded, $4,000 746-5972 after 5.

1966 LESABRE TESTED, GOOD running condition, body rusted, $250. Phone 477-5152.

1972 Z-28 CAMARO, RADIALS, cragars, extras. 746-7256 Duncan.

2 VOLKSWAGEN BUGS, ONE running, offers. 386-7188.

'75 MAZDA RX3 COUPE, EXcellent condition, $2,995. 595-8771.

1971 DATSUN 510, GOOD CONDItion, $1,300. 382-9693.

TWO VOLKSWAGEN BUGS, ONE running offers. Telephone 386-7188.

150 CARS FOR SALE

THREE POINT MOTORS
Mercedes-Benz
DATSUN

75 VEGA GT
A beauty! Metallic lime green wagon $3,395
75 TOYOTA
Corolla 1600 four-door automatic $3,495
75 DATSUN 710
Nicely equipped sporty special model $3,895
74 ASTRE
Only 15,000 miles, hatch-back, radials, radio $2,595
74 FIAT 128
Red two-door, radio $2,595
74 DATSUN
Automatic sportruck $3,295
74 DATSUN
Sportruck pickup $3,395
74 DATSUN 710
Four-door automatic, radio $3,595
74 TRIUMPH
Spitfire sports car $3,695
74 COMET
Only 12,000 miles on this very nice four-door $3,695
73 DODGE COLT
Sporty yellow hardtop $1,995
73 MAZDA RX3
Metallic bronze coupe $2,395
73 MAZDA WGN.
808 automatic, radio $2,795
73 FORD LTD
Beautifully equipped Brougham four-door $3,395
72 AUSTIN
Marina two-door $1,895
72 MAZDA 616
Very attractive sedan $1,895
71 DATSUN
1200 fastback, radio $1,995
68 TOYOTA
Clean white two-door $1,095

2620 GOVERNMENT at HILLSIDE
385-6737
Dealer Licence D-00740 A

WILLE Has

19 ft. SWINGER Motorhome $13,995
75 LIONEL 20' Tent Trailer $ 2,595
MINI Motorhome $13,295

75 DODGE 1-ton Dump $ 6,995
75 DODGE 1-ton Dump $ 6,995
75 DODGE club cab ¾ $ 5,295
74 BOBCAT Stn. Wgn. $ 2,995
74 MUSTANG Ghia $ 3,950
74 MAVERICK A.T. $3295
73 TOYOTA 1600 Coupe $1995
73 CHEV Impala St. Wgn. $ 3,895
72 FARGO Camper van $3495
69 VOLVO 142-S 2-dr. $ 1,695
68 FALCON Future wgn $ 1,295
68 DODGE Coronet wgn $ 1,495
66 FARGO camper van $1695
62 FORD Consol, 2-Dr. Ht. $ 395

Many more to choose from
See
Ray Merrison or Dave Lanthier
OPEN 9 a.m. to 8 p.m. Daily
WILLE MOTORS LTD.
Dlr - D-13645
3240 Douglas at Cloverdale
382-2313

B&B CAR SALES
3233 DOUGLAS ST.
65 Dart GT, 2 dr. HT
65 Vauxhall 101 super auto.
65 Malibu 4 dr. sdn., 6 auto. New rings and bearings
65 Epic 4 speed
66 Buick Special, 4 dr. sdn.
67 Toyota Crown auto.
67 Olds hardtop
67 Impala 4 Dr. HT
68 Ford sedan
71 Datsun 1600 2 dr.
DRIVE THEM AND MAKE AN OFFER
385-4121 385-4533
DL00794A

74 DART SPORTS, VINYL ROOF, tinted glass, 360, factory performance motor, Radial TA's on ET mags with air-shcoks and much more, very clean and reliable, asking $4,000 phone after 5 p.m. 382-4944.

1965 RAMBLER CLASSIC STATIONWAGON 287 V8, standard 3 speed. Very good condition, rebuilt mechanically from front to back. $650. 656-2987.

BLACK BEAUTY
'67 Mustang Fastback, 390 cubic inch, 4-speed, power steering, power brakes, excellent condition, $1,900. 592-2901

'73 DODGE DART, 2-DOOR HARD top, 6-cylinder automatic, power steering, new radial tires, 29,000 miles. Will except older car as trade. 656-5742.

'68 CHRYSLER CONVERTIBLE, 383 V-8 automatic, PS, PB, new paint, $1,500. '65 Comet 4-door station wagon, V-8 automatic, $200 or offers. Phone 382-6266.

MUST SELL, 1970 PONTIAC Firebird 350, 4 speed, Raleigh wheels in excellent stock condition. Best offer. 479-7446 or 1390 Courtland.

'67 FIREBIRD 400, EXCELLENT condition, power steering, power brakes, automatic transmission, with kit, chrome wheels, 4 speaker tape. $2,350. 479-9616.

1975 CHEV 2-DOOR IMPALA, loaded, power steering, power brakes, power windows, cruise control, and much more. Asking $5290. 383-1059.

1974 ROYAL SPORTSMAN Dodge van, 8 passenger, 22,000 miles. V8 automatic, power steering, power brakes, top condition, $5,195. 642-3732.

ROVER 2000 TC, BEAUTIFUL condition. Michelins, AM-FM radio, 66,000 miles, 28-35 mpg. Maintenance manuals, etc. Offers on $2195. 652-5825.

'70 PLYMOUTH FURY III, 4-door, V-8, power steering, radio. $1800. Call Casey, 384-8174, 384-0256, Victoria Dodge Chrysler. DL00867A.

1972 CORTINA 2000, AUTOMATIC, low mileage, very clean. $1,650. Appointment to see 384-1721, 477-0510, Sports Classic Cars, 2825 Bridge D13451.

1974 PINTO WAGON AUTOMATIC, radio etc., 30,000 miles. Like new, $2,450. Appointment to see 384-1721, 477-0510, Sports Classic Cars 2825 Bridge. D13451.

1970 TOYOTA 1200, RADIO, clean, tested, low mileage $1075. Appointment to see 384-1721, 477-0510, Sports Classic Cars 2825 Bridge. D13451.

RARE COLLECTOR'S ITEM
1968 Mustang Fastback, V-8, 3-speed, excellent condition, new paint, $1,900 or best offer. 382-8797. Serious inquiries only.

1970 MAZDA 1200, CLEAN, TESTED, low mileage, $795. Appointment to see 384-1721, 477-0510, Sports Classic Cars 2825 Bridge. D13451.

1972 MUSTANG, POWER steering, power brakes, automatic, low mileage, $3,195. Offers. 385-3291.

'71 DEMON, EXCELLENT CONDITION, $1950. 478-1650.

150 CARS FOR SALE

EMPRESS
PONTIAC BUICK GMC TRUCK
Pontiac Buick LTD.

12 Mon.-12,000 mi. Power Train Service Agreement Available on the Majority of our Used Cars and Trucks!

76 TRANS AM 4 spd. $6995
76 DATSUN B210 $3995
76 CELICA G.T. $5695

75 FIREBIRD A.T. $5695
75 GREMLIN, Std. $2495
75 SKYHAWK, V-6 $4695
75 ASTRE H-Back, At. $3695
75 ASTRE wgn., A.T. $3695
75 MALIBU 4 dr., A.T. $4795
75 LE MANS 4-Dr., At. $4795
75 CENTURY, 2-Dr. $4895

74 FORD ¾-ton $4695
74 DATSUN 260Z $5695
74 TOYOTA PU, cmpr. $4695
74 LE SABRE, Ht., At. $4795
74 VENTURA H-Bck. $3995
74 LUXURY LeMans $4595

73 FIAT 128 4 sp. $2195
73 JEEP 4x4 $4295
73 JIMMY, 4x4 $5295
73 MAVERICK A.T. $2495

72 FORD ¾ P.U. $3995
72 CHEV. ¾ P.U. $3995
72 PONTIAC Ht., Air $3295
72 CHEVELLE 2-Dr. $3295
72 DATSUN P.U. $2495
72 MGM Convt. $3395

71 LE MANS Wgn. At. $3095
71 BEL AIR, 2-Dr. $2595

68 SKYLARK 2-dr. Ht. $2095

Many More Used Cars, Not Listed,
OPEN
MON. - THURS. 9-9
FRI. - SAT. 9-6

EMPRESS
PONTIAC BUICK GMC TRUCK
Pontiac Buick LTD.
382-7121
2867 DOUGLAS AT TOPAZ
Dealer Lic. D01227A

S&H TOYOTA
NEW CELICA GT
Available Now
SEVERAL COLORS TO CHOOSE FROM

76 TOYOTA COROLLA 2 dr. 4 spd. $2795
75 LANDCRUISER, 4 x 4, 12,000 mi. $5895
74 TOYOTA CORONA 4 dr. auto. Radio $3695
74 TOYOTA COROLLA 2 dr., 4 spd. $2195
73 TOYOTA MARK II, 4 dr. 4 spd. $2795
73 TOYOTA HILUX PU, auto. Radio. Canopy $2995
73 COURIER PU with canopy $2995
73 DATSUN 610 2 dr. HT, auto. Radio. Mags $2895
72 FIAT 2-dr. $1695
72 CORTINA GT 4 spd $1895
71 MAZDA 2-dr., A.T. $1395
71 FIRENZA 2 dr. auto. $995
70 HORNET SST 6 auto. Very clean $1995
70 TOYOTA MARK II, 2 dr. HT, auto. $1895
69 METEOR 4 dr., V-8 auto Family car $1295
68 TOYOTA CORONA 4 dr. AT., rebuilt motor $1695
67 RAMBLER 4 dr. Full power $895
66 DATSUN S.W. $995

Saunders and Hitchman
Sales & Service Ltd.
2040 Cadboro Bay Road
At Fort and Foul Bay
Dealer Lic. 00566A
592-2471

1967 DART, 340, AUTOMATIC, very hi-performance over $2,000 invested in motor. Best of everything. Needs paint. Asking $1,500 or best offer. 478-1660.

'65 CHEV AUTOMATIC 250, 6 cylinder, 4-door sedan, motor just rebuilt, good condition, $485. Phone between 7-9 a.m. or 5-7 p.m.

1967 CHRYSLER NEWPORT 4 door sedan, automatic, 383 motor, very good condition throughout. Asking $850. 652-2032.

1969 SWINGER 340, BUCKETS, holley, tarantula headers, $2300. 598-4350 daytime.

'57 FORD, NEEDS PAINT JOB and body work. 65 Rambler, cheap. 656-4297.

'69 CAMARO SS CONVERTIBLE, automatic on floor, mags, $2500 or best offer. 656-3272.

ECONOMICAL ONE-OWNER, 1972 Mazda 616 4-door, $1,300. 592-9604 after 6.

1969 DATSUN 510, TESTED, tape deck, offers. 384-5974 after 5:30.

63 VOLKSWAGEN STATION-wagon, good condition. 478-2001.

'71 MAZDA SEDAN, EXCELLENT condition 652-3791. $1050.

150 CARS FOR SALE

CARS
ESQUIMALT AUTO MART LTD.
TRUCKS

480 Esquimalt Rd.
382-7195

We are bursting with premium trades after our BUST OUT SALE

1970 DODGE Charger, Equipped, new motor $2895
1970 DODGE Coronet 440 Sedan, clean $1595
1970 CHEVELLE Malibu 2-Dr, equipped, clean $2295
1969 DODGE Dart Sedan 6-cyl auto PS $1895
1968 CHRYSLER New Yorker, equipped, PW and air $1295
1975 FORD F250 ¾-ton, V-8 AT, PS, 16,000 miles $4295
1969 INTERNATIONAL ½-ton 4-wheel Dr. V-8 AT $2895

BEFORE YOU BUY GIVE US A TRY
D-00856A

DEMO!
1976 COMET CUSTOM 2-door. Stock No. 6-163. V-8, automatic, power steering, power brakes, radio, whitewall tires and low mileage. Finished in silver-blue glamour, Regular $5596, now only $4930. Contact LEA WALLE at SUBURBAN MOTORS, 386-6131. D.L. 00863A.

1973 TOYOTA CORONA MARK II, 4-door, automatic, power steering, etc. Beautifully maintained, $2750. Appointment to see, 384-1721, 477-0510. Sports Classic Cars. 2825 Bridge. D13451.

'57 BUG, GLASS FENDERS, totally customized inside and out. Mags, 1500cc engine, synchromesh transmission, new metallic paint. $1950 or offers. 595-3908, Paul.

1973 FORD GRAN TORINO 2 door hardtop, power steering, power steering, power brakes, asking $2995. 656-5502 or 656-3261. Ask for Maurice.

1973 OLDS CUTLASS, 2 DOOR hardtop, power steering, power brakes. Asking $2695. 656-5502 or 656-3261. Ask for Maurice.

1974 CAPRI, 2000 CC, 4-SPEED, standard, deluxe interior, well cared for, 24,000 miles. $3600. 388-4782.

1970 MUSTANG MACH 1, 351 Cleveland, power steering, power brakes, Hearst 4-speed, radials. Asking $3200. 478-5997 after 6 p.m.

2 — 1973 FORD CUSTOM 500, V-8, automatic, power steering, power brakes, 4 doors, 3475 Quadra St. back of parking lots. $1000 each.

1925 T ROADSTER PICKUP, mags, tunnel ram, 4-speed, lots of chrome. Best offer. Must sell. 383-5784, 6 p.m. to 11:30 p.m.

1967 CHEV BEAUMONT 396-4 speed, 411 posi, excellent condition. Brand new paint and tires. 478-3260.

'56 NOMAD
New paint, new interior, new engine, $6,000 envested, no reasonable offer refused. 592-0593.

'67 CUTLASS, FOUR-DOOR, automatic, factory air, power steering, $950 or offers. 653-4269.

WINTER SPECIAL, 1972 FIAT stationwagon, snow tires, excellent condition. $1,895. Phone 384-0969.

'71 MATADOR, LOW MILEAGE, very good condition, tested. $1400. Must be sold. 479-1365, or 384-8895.

1966 DODGE CONVERTIBLE, asking $1100. Phone 383-8974 after 6.

1973 VEGA HATCHBACK, 24,000 miles, one owner. $2100. 746-7758 Duncan.

'67 AUSTIN 1100, 4 DOOR, IN good running order. $300. 642-3043 after 6.

1972 DODGE CORONET, 360, headers, side pipes, mags, air shocks, high-rise, new paint, $2,400 or best offer. 595-1039.

'71 VOLKSWAGEN SQUAREback, excellent condition. One owner, 49,000 miles. $2,495. 477-9310.

'69 FORD GALAXY, 2-DOOR hardtop, 302 V-8, auto trans., power steering, power brakes, radio. $595. 477-1605.

74 MUSTANG II, METALLIC brown, white interior, 16,000 miles, excellent conditon, $3,500 O.B.O. 598-7228.

LATE 1967 CAMARO, EXcellent conditon, best offer to $2400. 479-1492, between 6:00 and 8:00.

'72 CELICA ST., GOOD CONDITION, Radials, Cassette, $2,000 382-0859.

1966 AUSTIN CAMBRIDGE, AUtomatic, 49,000 miles. Good condition, $600. 1506D Admirals Road.

1963 FALCON WAGON, 6, STANdard, good condition, reliable. $500. 652-2877.

1974 MONTE CARLO 350 AUTOmatic, swivel seats, tilt steering, 23,000 miles $4200. 478-9231.

70 SQ. BK. V.W., NEEDS PAINT job, bodywork, mint interior, 60,000 miles. Asking $950. 382-0639.

1974 VOLKSWAGEN BEETLE, low mileage, radio, studded snow tires. Phone 478-5933.

1958 AUSTIN 4-DOOR SEDAN, running, needs some attention. $95. 386-2501.

'65 BEETLE, REBUILT MOTOR, excellent mechanical shape, tested, $795. 598-3525.

1963 CHRYSLER SARATOGA, AS is, spare engine and parts. 743-2824.

1967 FORD TWO-DOOR SEDAN, 428, 4-speed, must sell by weekend. What offers? Phone 386-3650.

1975 CHEV MALIBU CLASSIC P.S. and P.B. radio and radials, $3900. O.B.O. 112-758-7853.

'75 HONDA CIVIC HATCHBACK, radials, radio only 6,000 miles, like new. $3195. 383-4573.

1966 MUSTANG CONVERTIBLE, priced for quick sale. Phone after 5 p.m., 656-5260.

2 MINIS FOR ONE, 60 AND 61 Minis, one running, good bodies. Best offer over $200. 595-6960.

ONE OWNER
1970 Datsun 510, vehicle record, extras. $850 or offers. 383-6172.

1966 BELLETT, MECHANICALly sound, very economical, 40,000 original miles. 477-8509.

HANDYMAN SPECIAL '68 MINI, front end damaged. Offers. 385-4933.

1971 DATSUN 57,000 MILES, good condition. Asking $1400. 474-1347.

'68 VW, GOOD CONDITION, tested, closest offer to $950. 382-9885 after 6.

68 BEAUMONT SPORT DELUXE, 396, turbo-400, $1,995 or offers. 384-6853.

RARE '56 CHEVY BELAIR, V-8, very good shape. 382-0420.

1969 VOLVO 144-S, VIEW IT. Offers. Mill Bay 743-9865.

63 CHEV, $175 OR BEST OFFER. 382-8443.

1972 NOVA 4-DOOR 6-CYLINDER, automatic, p.s., 656-6278.

'64 BUICK LESABRE, '64 BUICK Special, phone 598-6258.

1959 AUSTIN CAMBRIDGE, RUNning condition, $125, as is. 376-0942.

150 CARS FOR SALE

HORWOOD MAZDA
SAVE
SAVE
SAVE
GENUINE USED CAR CLEARANCE SALE
ALL CARS PRICED TAGGED
SEE OUR DISPLAY AD FRI. TIMES SAT. COLONIST
HORWOOD MAZDA
DOWNTOWN
810 Johnson at Blanshard
385-1451
Dealer Licence D-00803A
COLWOOD LOT
1619 Island Hwy.
Across from Colwood Farmers Market
478-8211 Dlr. Lic. D-01264A

INFLATION FIGHTERS

72 FORD auto $1897
71 PINTO $1210
70 TORINO 2-dr. hdtp. $1077
70 PLYMOUTH, auto. $618
69 SKYLARK, 6 cyl. $828
69 DODGE van $1422
68 MERCURY auto $710
68 CHEV, auto. $500
67 CUTLASS, auto. $1120
70 FORD, auto. $999
69 MUSTANG, 302 $2318
66 ENVOY stn. wgn. $483
65 COMET $547
65 FAIRLANE stn. wgn. $470

Palm Motors
2936 Douglas at Burnside
386-8385 D-00641A

PLIMLEY
BRITISH LEYLAND
1010 Yates
382-9121

75 TRIUMPH TR6
75 TRIUMPH SPITFIRE
75 BUICK SKYLARK
74 MG MIDGET
74 TOYOTA SR5
74 DATSUN 710
74 DART CUSTOM 4-DR.
74 FORD CAPRI V-6
74 PLYMOUTH CRICKET
73 TOYOTA COROLLA S.W.
73 DODGE COLT
65 VAUXHALL VICTOR
Dealer Licence 572A

1971 VOLKSWAGEN SUPER Beetle, rebuilt engine, radio, new tires. $1595
1971 DATSUN 510 Radio, 4 speed, solid $1595
1955 VOLKSWAGEN BEETLE A rare find, sunroof, original engine, good interior, flip-up turn signals that work, needs paint, body solid $725
NORTHWEST German Auto
386-8848 628 Alpha St.
DL 01156A

1965 PONTIAC PARISIENNE 4-door sedan, 283 V-8, automatic power steering, power brakes, radio, rear window defogger, 64,000 miles. Second owner. Showroom condition, offers. 2426 Tanner Road.

1975 AMC PACER, 7500 MILES. Standard Trans. Many option including AMC buyer protection plan until July 1977, asking $3600. No trades please. 383-2440 or 595-0498 or drive by, 1-1116 Collinson.

BODY WORK SPECIAL: '65 RENault Dauphine needs hood, fenders, 845 cc 3-speed auto, excellent condition Michelin radials. New battery, $75 or offers. 477-0750. 4240 Shelbourne St.

MUST SELL
1974 Jimmy Sierra, 4-wheel drive, 27,000 miles, P.S. and P.B., radio, $4995.
386-2431 388-9626 386-1084

'73 MUSTANG ECONOMICAL 6 cylinder, 3 speed standard stick shift, has tape deck and FM radio, good shape. Only 33,500 miles. $2800 firm. CALL 478-0748.

1974 VOLVO STATION WAGON with custom car roof rack, and radio. Navy blue. Excellent condition. 386-2355.

1972 MAZDA 1800, AUTOMATIC transmission, radio, tape player, excellent condition, $32,000 original miles. Price $1995. 479-6698.

1966 IMPALA, POWER STEERing, power brakes, reliable, good rubber, safety inspected, $450. 478-3098.

GOING TO EUROPE, LADY owner, must sell, Austin 1800, $1000. 388-4605.

72 MUSTANG FASTBACK, 351 auto, some extras, after 5 p.m. 478-6478.

EXCELLENT 1967 CHEVELLE, power steering, 283 engine, extra wheels, $800. 478-6355.

1963 MERCURY COMET, 6 AUTOmatic, $150, 4 - 14" Ford rims, like new, $30. 478-6739.

CALIFORNIA SPECIAL 1968 Mustang, 656-6105.

1970 DATSUN 510, RADIO, GOOD shape, $725, offers. 478-9706.

CADILLAC ELDORADO CONvertible, 1971, $5500. 642-3735.

1970 MAZDA 1200 COUPE, GOOD condition, $850 or offers. 383-6718.

64-FURY, SLANT 6 AUTOMATIC, $250. Needs some work. 384-6069.

1967 OLDSMOBILE, REBUILT motor, $999 or best offer. 384-3890.

1968 VAUXHALL VIVA, AUTOmatic, rebuilt motor, $600. 384-3890.

71 VEGA, $1,400. 478-9372.

150 CARS FOR SALE

"66 METEOR HARDTOP, POWER steering, power brakes, buckets, console, automatic, recent paint and many new parts. 642-3305.

CAMARO
68 Z-28 rally sport, completely redone with many extras. Phone 382-1634.

71 DEMON 340, POWER STEERing, power brakes, bucket seats, console, lots of extras, original owner. Best offer. 383-7305.

OWNER TRANSFERRED, MUST sell 1971 Austin 1300. 39 mpg. New tires, battery, brakes. No reasonable offer refused. Phone 383-6358.

'69 FURY II, V-8, TESTED. Power Steering, power brakes, radio, good tires. Priced for quick sale, $700. 656-5267.

'68 CHRYSLER, V-8 AUTOMATIC, power steering, brakes, 60,000 original miles, tested, extra clean, $795. 384-6777.

1966 AUSTIN, 4 DOOR, STANdard, tested 'til '77. $500 or offers. 392 Hemi and trans. Offers. 592-6693.

CLEAN, '68 VW FASTBACK, overhauled engine, radial tires, gas heater, radio. After 5:30, 385-7494.

MERCHANICS SPECIAL, 1956 Monarch, needs work, $50. 1953 Plymouth, running condition. $100. 478-0765.

1970 VOLVO 144S, RADIALS, rear speaker, 1 owner. Approximately 70,000 miles. Asking $2200. Phone 477-9723 after 3 p.m.

CADILLAC '74 COUPE DE Ville, color golden sand, new tires, beautiful condition. Private sale. 598-8435.

1970 FIAT 124 SPYDER, new radial snow tires, extra wheels, excellent condition. 592-0366.

1971 DATSUN 1200, GOOD CONDITION and low mileage, asking $1200, 382-4415 after 6 p.m.

64 VALIANT, V8 AUTOMATIC, radio, 7 tires, asking $650. 595-7145 after 6.

'75 VW RABBIT, DELUXE AUTOmatic, $4500. Call days, 383-2733; after 6 p.m., 383-5126.

'67 MUSTANG 4-SPEED, 289, new clutch, chromies, etc. $1,300 firm. 478-9571 or 478-4898.

1972 VEGA, RADIO, NEW REbuilt engine, excellent condition, offers. 592-7625.

1973 DATSUN 510, EXCELLENT running order, new radials, $1,700, offers. 592-3185.

1964 DODGE POLARA, V-8 AUTOmatic transmission and power steering, $325. 652-3421.

'67 MINI WAGON, REBUILT ENgine, new tires. 384-5488 after 6 p.m.

'73 VW 412 AUTOMATIC, 19,000 miles, deluxe wife's car. Must sell to finance new home. Offers. 385-0072.

'68 RENAULT 10, AUTOMATIC, tested, Reliable. Economical. $700. 385-7215.

STATION WAGON, 1968 VW, tested June, $900 or offers. 598-8181 after 6 p.m.

1969 CORTINA, AUTOMATIC, tested 'till August '77, $900 or offers. 383-9942.

1967 AUSTIN 1100, EXCELLENT condition, low mileage. $900. Call 9 a.m.-6 p.m. 598-1198.

1974 VEGA KAAMBACH, 4-speed, radio, excellent condition, all 595-2164.

947 FORD 289 V-8, AUTOMATIC power steering and brakes. Good condition. $850. 382-5402.

1975 VW RABBIT, 14,000 MILES, tape deck. 642-5233 days, 642-3152 evenings.

69 MG MIDGET, TWO TOPS, radio. Price $800. Telephone 652-1301.

1973 2 DOOR DATSUN 610, LOW mileage, offers or trade for small station wagon. 478-9830.

'68 DATSUN STATION WAGON, offers. 383-1462.

STANDARD '62 CHEV. RUNS good. Offers. 386-3614.

151 SPORT, IMPORT CARS

ONE OF A KIND
1975½ Honda Civic. New custom paint, alloy rims, fat radials, competition suspension, engine work, flared fenders and air dam. Too many extras to list. Very quick, 40 m.p.g. You've got to see it to believe it. All serious offers considered. Tim, 385-3298 after 8:30 p.m.

MUST SACRIFICE. EXCELLENT condition. 1972 Triumph GT6 Mark III. Going back to school and getting married are the reasons you could own this great sports car. Radial tires, 6-cylinder engine, shop manual, immaculate body and interior. Only 43,000 miles. All for $2995 or best offer. Phone 595-1376.

73 ALFA ROMEO VELOCE 2000, immaculate and classic, designed by Bertone. 14 coats canary yellow lacquer, Italian honeycomb mags, fuel injected, twin OHC. Must be seen. Low mileage. Offers to $6500. 592-7332 or 478-6742.

ONLY 12,000 MILES
1973 Cortina GT, many extras, as new condition, $2185. Appointment to see, 384-1721, 477-0510, Sports Classic Cars, 2825 Bridge, D13451.

1976 COBRA II, 4-SPEED TRANSmission, V6 engine, racing suspension, tachometer, tape deck, 5,200 miles ...immaculate. $5,800.00. 592-9122.

1968 LOTUS ELAN, MECHANIcally good, needs paint job. 55,000 miles. Asking $5,400 or best offer. No triflers. 383-1348, after 6:00 p.m.

ROVER 2000 TC. BEAUTIFUL condition. Michelins, AM-FM radio, 66,000 miles, 28-35 mpg. Maintenance manuals, etc. Offers on $2,195. 652-5825.

LOCK OUT FORCES SALE. Garage kept MGB roadster, immaculate, 20,000 miles, $2750 or closest offer. 652-3864.

'72 MERCEDES 280 SE 4.5, 52,000 miles, excellent condition, $12,500 or best offer. Serious enquiries only. Appointments, 477-3145.

1965 AUSTIN HEALEY 3000. Must be sold. Open to offers around $2800. 2028 Runnymede Ave.

73 PORSCHE 914, 1.7 LITRE, 30,000 miles, AM-FM radio, tapedeck, very clean, asking $5,500. 658-8815, after 5:00 p.m.

'75 MGB, ONLY 8,000 MILES, still on warranty, Pirellis, tonneau, radio, perfect shape, $4,900. 386-1035.

1974 VOLVO STATIONWAGON with custom car roof rack and radio. Navy blue. Excellent condition. 386-2355.

'67 BMW 1600, 4-DOOR SEDAN, good shape, engine recently overhauled. Asking $1700. Phone 595-5264 after 6 p.m.

64 Corvette 327 4-speed, 2 tops, new soft top, mags, tires, paint. Must sell. 479-5694.

68 ROVER 2,000 T.C., LEATHER interior Michelin radials, excellent condition, $1,895. 477-6357.

1967 MG MIDGET, RED, 66,000 miles, $1150. Telephone 595-0135, Brent.

75 MG MIDGET, 18,000 MILES, radio, radials, $3,000. Phone 652-5693.

1966 DATSUN, MECHANICALLY superb, good body. Asking $1300. Evenings, 383-2755.

1974 MGB, 19,000 MILES, NEW brakes, 2 spares, $4000 firm. 592-9015, 6-8 p.m.

1968 TRIUMPH SPITFIRE MKIII, wire wheels, radio. First $1400 or best offer by Sept. 20. 388-4903.

74 BMW 2002, 25,000 MILES, ONE owner, radio, $5,700 or offers. 652-4155.

1974 TAN FIAT X19, EXCELLENT condition, 17,000 country miles, snow tires, $4200. 477-2979.

1967 MGB, WHITE, WIRE wheels, good running condition. $1,375. 477-7618 after 5.

'73 PORCHE 914, 48,000 MILES, excellent condition, $5000 firm. 384-3751.

MINT '73 CUDA
Car is loaded, must be seen. 478-0049 after 6 P.M.

164E 1973 VOLVO, EXCELLENT condition, automatic, 40,000 miles, $4400. 479-4947.

1974 PORSCHE 914 1.8, 24,000 miles, 388-4421 days; 477-5051 after 5 and weekends.

'69 JAGUAR, SPORTS CUPE, low mileage, 1 owner. 478-4169.

1973 FIAT 124 SPORT, 5 SPEED, 41,000 miles, $2900. 479-4947.

MUST SELL 1972 FIAT 850. $1400 or offers. Phone 592-4562.

1968 T.V.R. GOOD CONDITION. Offers. 592-0116.

MOVING, MUST SELL '67 MGB, $1,650 or offers. 478-6066.

151 SPORT, IMPORT CARS

'68 MGB, SPOKED WHEELS; RAdials, good body, runs well, $1575. 642-3513.

1972 PORCHE 914-1.8 BLUE, with tape deck, 54,000 miles. Asking $4,500. 385-3776.

1972 240Z, 4 SPEED, 42,000 miles, wheel alignment. 210 Homer, 479-5757 after 5 p.m.

1969 TRIUMPH SPITFIRE $1,095 or best offer. 595-8356 — 6-8 p.m.

1969 LOTUS EUROPA, 2917 Quadra. 382-1593.

BEAUTIFUL RED 74 MIDGET, $2800. Phone 386-0974 after 4:00.

74 FIAT 128, 30 MPG, NEW RADIals, $2,100 or offers. 385-8644.

WANTED: MORGAN PLUS 4 OR Plus 8. Victoria. 477-4832.

'66 AUSTIN 1800. GOOD CONDITION, $600. 479-2181.

71 DATSUN 240Z, MUST SELL BY weekend, offers. 478-4438.

1972 M.G.B. 479-4143.

1976 TR7, 9,000 MILES, PRIVATE sale. 592-1442 after 5.

154 TRUCKS, BUSES and VANS

McCALLUM DATSUN VOLVO
McCallum Motors Ltd.
DOWNTOWN
1101 YATES AT COOK
382-6122 Dlr. Lic. 00850A
COLWOOD
1836 Island Highway
478-1741 Dlr. Lic. D-00850A

TRUCKS TRUCKS TRUCKS
THE BIGGEST LITTLE TRUCK DEAL IN TOWN
26 - 1976 DATSUN TRUCKS
RETURNED FROM SHORT TERM GOV'T LEASE
SAVE UP TO $600
CHOOSE FROM SHORT BOX OR LONG BOX
CANOPIES CAMERS
382-6122

1974 ¾-TON G.M.C. SUBURBAN, 19,000 miles. All power equipped, many extras. Excellent condition. Ideal for hauling largest trailers. $5450. 388-7792.

4 X 4
1974 Land Cruiser, winch 8,000 lbs, roll bar, Desert Dog tires, locking hubs. $5600. Bill, 404-1180 Esquimalt.

HUNTER'S SPECIAL, 1974 F100 Ranger XLT, 360 V-8, twin tanks, underseal, 25,000 miles and or Vanguard Camperette (not cabover). 384-0701.

1972 ¾ GMC 4-SPEED STANdard V8. Good Shape. 10,000 miles on rebuilt motor. Best offer. 478-2038 after 4 p.m.

1976 CHEVY SHORT BOX, ONLY 3,000 miles, excellent condition, must sell, purchasing house. 595-5887.

1973 GMC JIMMY 4x4
Sierra model, low mileage, lots of extras, immaculate shape. $5600. Call 656-5630.

MOVING MUST SELL. '73 TOYOta Pickup, aluminum canopy, step bumper, radio, 4 speed, $2100. 656-1800.

SIERRA CLASSIC 1975 GMC, ¾ ton camper Special, deluxe model, fully equipped, 7,000 miles, best offer. 2741 Victor.

1972 GMC, ¾ TON, POWER brakes, 250, four-speed. Heavy duty suspension. New paint. $2750 or offers. 477-4813.

MOVING, MUST SELL 1967 DATsun pick-up, new tires, canopy, tape-deck, $950 or best offer. 478-6390.

1968 FORD PICK-UP WITH CANopy, new motor, clutch, starter and brake shoes, split rims, $1,400. 656-1775.

'63 CHEV HALF-TON 4X4, GOOD condition, new canopy, warn winch (optional). Phone 246-9765 after 6:30.

75 DODGE VAN, FINISHED INterior, open to all reasonable offers. For more information call, 384-0481.

'70 CHEV. BLAZER, HEAVY duty 4x4, 350 4-speed, recently tested, reasonably good condition. $2,200. 478-7485.

IDEAL FOR FURNITURE, CARpets, 1975, F350, baby duals, 3-speed, 10,000 miles, 14' van. Todco door. 384-0701.

1974 TOYOTA LONG BOX WITH canopy, low mileage. Many extras. Excellent condition. $3695. 656-5798 after 6.

2-TON GMC, 12-FT. FLATDECK, rebuilt 292-6lx, 2-speed acel, $1500. 479-8163.

REASONABLY PRICED 1971 Dodge 200 van, V-8, automatic. 543 Whiteside after 5.

1972 INT. TANDEM 10-12 YD. dump. Motor carrier plate. Phone 745-4861 after 6 p.m.

1965 CHEVY VAN, 2/3 CUStomized, mags, good condition, $850. 477-4185.

1967 GMC SHORT BOX, NEW motor, excellent condition, $1,900 or offers. 479-4025.

1975 GMC JIMY, 4X4, AIR-CONDItioning, etc. 9,300 miles. Offers to $8000. 598-6654.

1962 GMC PANEL TRUCK 4X4, excellent mechanical shape, $1300. 658-1182.

1964 DIESEL MERCURY 6000, completely overhauled, with 16' aluminum van. 746-7534.

1975 TOYOTA HILUX PICKUP, 10,500 miles, many extras. $3,750. 384-4490.

1953 MERC ½-TON. MUST BE seen, 394 Olds camper. $2500. 658-8210.

SIERRA GRANDE ¾ 1973 camper special, 21,000 miles, loaded, $4795. 477-6418.

'65 MERCURY ½-TON, VERY good condition. $700 firm. 384-9630.

1953 FORD ½-TON, EXCELLENT shape. Phone 382-9821 or 382-1189.

1974 DATSUN TRUCK, $2700. 746-7758, Duncan.

NEW FIBERGLASS CANOPY FOR ¾ ton. 383-8360 after 5:30.

1970 ¾-TON FORD 4X4. OFFERS wanted. 743-2408.

1975 DODGE ½-TON, 8,000 MILES, warrantee. $3700. 598-6193.

WALK-IN VAN 1964 GMC. $1200. 479-1835. Days.

1963 FORD WINDOW VAN, $450, good shape. 478-0995.

66 FORD ECOLOLINE, PARTLY camperized. 386-7188.

1972 CHEV WINDOW VAN, 1 TON, seats, A-1. 479-7925.

154 TRUCKS, BUSES and VANS

You can expect
A Great Deal
From ...
Cornell
CHEV/OLDS
Cadillac
CHEVROLET TRUCKS
Sales/Service 385-5777

OPEN 'TIL 9 P.M.
Ready for the Road
$AVE

75 BRONCO, V-8, auto., power steering, power brakes, mag wheels $7295
74 DATSUN Pickup, 4-speed, radio $2895
74 FORD ¾, V-8, 4-speed, power steering, power brakes $3995
74 FORD Explorer ¾, V-8, auto., power steering, power brakes $4895
73 FORD ½ ton, 6 auto., radio $3195
73 FORD ¾, V-8, 4-speed, power steering, power brakes, radio $3495
72 FORD ½, V-8, auto. $2695
72 ECONOLINE Window Van, 6 auto. $2495
72 FORD ½ Pickup, V-8, auto., radio $2695

CORNELL
CHEV-OLDS LTD.
3050 Douglas — 385-5777
Dealer Licence D-00681A

JEEP
CJ5 COUNTRY!
WE'RE DEALIN'
ON THE FINAL STOCK OF 1976 JEEP CJ5's
DO IT NOW, YOU'LL NEVER BUY FOR LESS!
Reg Midgley's
JEEP CITY
3342 OAK ST.
Near Town and Country Shopping Centre
386-7571
Dlr. Lic. 00247B

'76 FORD ¾-ton Super-Cab, 5900 miles, loaded c-w '76 9½' VAN GUARD $10,495
72 DODGE MAXI Van conversion, loaded $7495
72 FORD ¾ ton, V-8 std. $3395
71 DODGE Funcraft conversion, loaded $7495
68 DODGE conversion van with raised roof, fridge, toilet $2995
69 DODGE ¾ ton, V-8 auto., c-w, 73—8½ ft. Vanguard. Fibreglass roof, fridge, toilet etc. Price only $4995
S. J. PEDEN LTD.
2855 Quesnel St. 386-3464
D-13432

76 CHEROKEE CHIEF JEEP
8,000 miles, full warranty, all options including winch, extra gas tank, multiplex stereo, $7600 Call Glen 592-2431 or 598-7689.

1974 Ford 1-Ton
F350, 20,000 miles, good condition. 5-ton steel hydraulic dump box, completely overhauled.
It's the only way we will put our name on it.
$4450 CASH
Saanich Rentals, 3773 Shelbourne St. 477-5112.

MUST SELL
1974 JIMMY Sierra, 4-wheel drive, 27,000 miles, P.S. and P.B., radio, $4995.
386-2431 388-9626 386-1084

MUST SELL: CAMPERIZED 1966 Econoline, ideal for small family, excellent mileage. Sacrifice $1600 or highest offer. 386-7188.

ECONOMICAL 1975 MAZDA PICKup, still under full warranty, 7,000 miles, in excellent condition and has canopy. 595-3378.

1975 DODGE SPORTSMAN MAXI wagon. P.S., P.B., air, 2-tone blue. L.P. $8,400, will sell for $6,000. O.B.O. nights 746-4332.

1967 CHEV 1 TON, V-8, 4-SPEED, utility box

160 PARTS, ACCESSORIES

VOLVOLINE
Multi-Weight 79c
Straight weight 79c
CASE $18
FRAM air filters 20% OFF
FRAM Air Filters 20% OFF
ARMORALL $2.98
Mon.-Fri. 9-9, Sat. til 5
D. G. AUTO
3244 Douglas 382-4012

CAR STEREO
In-dash AM-FM stereo radio with cassette or 8-track player from $149.95 Installation available.
B.C. SOUND & RADIO SERVICE
931 FORT 383-4731

1967 BUICK SKYLARK FOR parts or as is. 1971 Mercury Cyclone, 429 CJ 4 speed Hurst, fair condition. 283 motor and trans., Holley 650 carb and fuel pump; Torker intake manifold; pistons and cam. Best offers for all. Phone 478-3076 after 6 p.m.

BODY WORK SPECIAL: '65 RENAULT Dauphine, needs hood, fenders, $45 cc 3-speed auto, excellent condition Michelin radials, new battery, $75 or offers. 477-0750. 4240 Shelborne St.

FOR SALE, LS-7, 454 FULLY built TR-2x funnel ramp, pair new 660 Holleys McLeod clutch disc end fly wheel, many extras, sell complete or separate. Phone Rick at 656-3685.

1964 MERCURY COMET BODY. Offers. 289 cu. in. engine and automatic transmission. 6-cylinder engine and transmission from 1971 Maverick, $200. 478-5455.

Used Volkswagen Parts
Over 1 acre of VWs being dismantled Call B.C. Auto Wrecking Ltd. 652-1181.

RADIATOR REPAIRS, FAST TOP quality repairs at Maurice's Auto Body, 427 Bate St., phone 386-3381 Located behind the Burnside Pay and Save Gas Station.

1965 FARGO ¾-TON, 2 NEW 750x16 split rim snow tires, 1 - 10' steel flat deck good for use as Portaweld, rear steel bumper, new stock racks for 20' deck. 642-3543.

VW PARTS, 82 MM SCAT CRANK and Porsche rods, 85 mm Janns high dome pistons, 1600 engine casing. 383-7638 before 3 p.m.

'65 VOLVO 122S PARTS. 478-9183 after 10.

166 CARS AND TRUCKS WANTED

WANTED TO BUY
TOP QUALITY CARS
DePape Motors Ltd.
760 Johnson 384-8035

CASH
We will buy your car for cash. G.C.M. Motors Ltd., 780 Goldstream Ave., 478-8242. D-7197.

PLIMLEY
1010 Yates Street 382-9121
Good used cars wanted for cash

LATE MODEL CAR, EXcellent condition, low mileage, cash. 642-5455, 646-2067.

168 CAMPERS, TRAILERS and MOTOR HOMES

IMPALA CAMPING WORLD
TENT TRAILERS
Lionel—Leisurecraft
Tent Trailer Rentals
TRAVEL TRAILERS
Cygnet—Kit Road Ranger
MINI and MOTORHOMES
Winnebago—Empress—Brougham
Large Selection In Stock
Bona Vista 5th Wheels
Propane—Accessories—
Service—Sani-Station
7 DAYS A WEEK 656-5504
Pat Bay Hwy., Sidney DL 15802

FENNELL'S
TRAILER SUPPLIES LTD.
Parts — Propane — Repairs
CANOPIES
PARKLANE tent trailers
2 styles of VAN TOPS
Custom Building and
Van Conversions
6459 Patricia Bay Hwy.
652-3941
OPEN 7 DAYS A WEEK

1974 EXECUTIVE 29' MOtorhome, 9700 miles, 87 generator hours, rear bath, luxury equipped including built-in barbeque, vacuum, bar. Autumn orange decor, like new, $28,000. Phone 112-368-5851 or 368-3301. Trail, B.C., S. Bridarolli.

DOGWOOD TRAILER SALES
PARTS — PROPANE
RENTALS
RANDELL TRAILERS AND CAMPERS 478-6841
2630 Deville Road
Dealer Licence D 13587
Highway 1 at Millstream Rd.

14' BOX CUSTOM BUILT TRAILer, heavy duty frame, double springs, inertia brakes, with tilt box winch on front 1½" plywood floor, 5' stake plywood sides, hoop framed top with new canvas, complete wiring, like new $875. Phone 477-3111 for appointment to see.

1972 SPORT CUSTOM ¾-TON Ford. Power brakes, power steering, 390, low mileage, with 1973 11' Security camper, 3-way fridge, stove, oven, furnace, Chemical toilet. Excellent shape. 743-2408.

HARDTOP TENT TRAILER — sleeps 7, furnace, two-way fridge, stove with oven, sink, porta poti, cupboards, spare wheel plus new tire, surge brakes, two gas tanks, $2,500. 384-1531.

1973 deluxe 23' travelaire trailer completely self-contained. Sale also includes mirrors, hitch and electric brake system .Price, $4000 firm. 479-9538.

20' SHASTA, HOT WATER SHOWer, flush toilet, furnace, fridge, 4-burner range, oven, awnings. $2,995.

GOING SOUTH THIS WINTER? 21' Komfort trailer, 3 piece bath, stove and fridge, air conditioning unit, $3500. 595-0297.

1969 12X44 MOBILE HOME; Patio, add-a-room, must be moved, Will pay reasonable moving charges. 478-6182.

SLIDE IN CANOPY, LIGHTS, rack, aluminum siding. Fits Short Box Import. $350. 2542 Wark Street.

SPRITE ALPINE, 16 FT. TRAVel trailer. $3195. Telephone 592-5462.

1975 24' PROWLER, SLEEPS 4, double bed and dresser, storm windows, full bath, $5,000. 595-1589.

FOR RENT 16' TRAVEL TRAILer, sleeps 5, self-contained. $45 per week 478-5829.

UTILITY TRAILER, HEAVY duty, good condition, new tires, 2'x4'x8', $200. 598-8105.

WINNEBAGO 1976 21' COST $16,000. 3 months ago, low mileage, as new $14,500. 479-1392.

10 FT KNIGHT TRAILER, sleeps 4, ideal for small car. $850. 386-9536.

1971 MAZDA GALAXIE CAMPER. Will sell separately also. Phone 386-6781.

16' ROCKET TRAILER, FULLY equipped with furnace, $1200 or best cash offer. 642-3043 after 6.

SELF CONTAINED 17½' TRAVEL trailer, good condition, $2850 firm. 479-8596.

FOR RENT: WINNEBAGO motor home. September 18th on. Phone 477-2704.

WE SPECIALIZE IN CUSTOM van camperizing. Reasonable, free estimates. 479-5153.

1969 WESTPHALIA, EXCELLENT, $2450. 384-6403.

SEARS TENT TRAILER, GOOD condition, $200. Phone 478-8739.

168 CAMPERS, TRAILERS and MOTOR HOMES

COASTLINE TRAILER CENTRE

ZUPER ZALE
'76 Continues
PARTS
AND
ACCESSORIES
—Awnings
—Air Conditioners
—Mirrors
—Chemical
PLUS
MUCH MUCH MORE
478-0933
1621 Island Hwy
(Across from Colwood's Farmers Market)
Weekdays 10 'til 9 p.m.
Open Sunday
1 p.m. to 5 p.m.
Dealer Lic. No. D-13719

WE WILL SELL YOUR CAMPER MOTORHOME or TRAILER FOR YOU. PLEASE PHONE US
VICTORIA RV CENTRE
1080 Goldstream 478-8377
DL 26205

DOMINION MOTORS
HOME OF
LAYTON — HOLIDAIRE TRAILERS
GALAXIE
CAMPERS and CANOPIES
CHINOOK MOTORHOMES
NEW
TRADE IN
75 — 17.5 ft. Prowler trailer. Fully self-contained. Large fridge, furnace, blower fan, large propane bottles. Sleeps 6 — only $4295.
PARTS, ACCESSORIES
REPAIRS
HOURS OPEN
MON. to SAT. 8 A.M. to 5 P.M.
We Specialize in
I.C.B.C. - Autoplan
Campers and Trailers
1703 BLANSHARD ST.
(Across from Hudson's Bay parking lot) Victoria, B.C., 383-5012
Dealer Licence Number D-5536

BOB'S
MOBILE HOMES LTD.
25 Crease 386-3623
DL 00414A

USED SPECIAL
'75 26' NOMAD
Includes hitch and brake control, awning, battery, jacks, etc., plus storm windows.
$6450
TRAVEL TRAILERS
5TH WHEELS
MINIHOMES
PARTS—PROPANE
SERVICE
386-3623

OKANAGAN
CAMPER SALE
NOW ON
Repairs—Parts and Accessories
LOGAN'S RV SERVICE CENTRE
650 Burnside E. near Douglas
Ph. 384-0123 Anytime

TRAV-L-MATE
CAMPERS
For Import Trucks
HORWOOD MAZDA
Exclusive Dealers
385-1451

TRUCK AND CAMPER
'71 ¾ ton, automatic, Ford and '74 Randell 8½' camper. Icebox, tape deck, furnace, sleeps 6, asking $4,900. Excellent condition. Phone 382-6635 after 5.

EXTREMELY WELL-KEPT 1974-15' Vanguard trailer, fridge, furnace, twin tanks, battery pack, demand water, awning. Other extras. Offers to $2,950. 477-5503.

FOR RENT
1976 Winnebago Mini 20', sleeps 6, air conditioned. $200 per week. 479-1047.

FOR RENT: LARGE CAMPER, sleeps 5, fully equipped, phone 478-9119.

1973 TRAVEL-MATE CAMPER for Datsun, sacrifice, $1450. Phone 383-3896 or 383-8456.

ONE CAMPER, TENT-TRAILER, sleeps six. Phone 382-1970, after 6:00 p.m.

1972 16' SKYLARK TRAILER, sleeps 6, $2,000. Camperette for 8' box $300. 479-8690.

1965 TRAVEL TRAILER 15 FT. for sale reasonable. 598-8518.

SMALL CAMPER FOR IMPORT. Telephone 478-5486.

168 CAMPERS, TRAILERS and MOTOR HOMES

S. J. PEDEN
LTD.
CLEAROUT
PRICES
on all remaining
'76 stock
EXAMPLE:
'76 11 ft. deluxe VANGUARD Fibreglass roof camper, 4 cu. ft. fridge, toilet, oven, furnace monitor panel etc. WAS $5535
SAVE $540
CLEAROUT CLEAROUT PRICE $4995
TRADES TO
CLEAR
11 FT. ARISTOCRAT, shower model camper ONLY $2795
BUCHANEER 1 import camper ONLY $1295
PARTS AND
ACCESSORIES
WE SELL AND INSTALL
Van Tops
PROFILED ALUMINUM
Rentals
OFF SEASON RATES
S. J. PEDEN
LTD.
2855 Quesnel St.
D-13432
386-3464

ARE YOUR TRUCK SPRINGS ADEQUATE?
We sell and install DENDOFF overload springs for all Trucks including imports! Phone 384-0213. LOGAN'S R.V. SERVICE CENTRE, 650 Burnside East near Douglas.

1974 DODGE B300 VAN CONVERsion, LP furnace and stove, LP and 110 volt fridge, toilet, lots of storage. Will consider small trade. $8,250. 743-5151. Will arrange appointment.

19½' FLUERY MOTOR HOME, steel frame, solid insulation. Used trailers, 35' Alio, 23' Custom Koach, 20½' Terry, Jackson's. 974 Goldstream. DL 00044A.

1976 Vanguard 19' self-contained trailer. Complete with furnace, 3-way fridge, pressure water, shower, stove with oven, mint condition, $5,000. Phone 656-6673.

DRY LAND STORAGE FOR motor homes, trailers or boats at $6.00 per month up to 18' and 50c per foot over 18'. 652-5517.

SIMPSON'S TENT TRAILER, good condition, many extras. $450 or best offer. 598-2529 after 5 or anytime weekends.

VW WESTFALIA CAMPER, 1970, new engine, excellent condition. Camping gear, tools. $3600. Offers. 383-9788.

11½ FT. 1975 APOLLO CAMPER, stove, oven, fridge, double sink, toilet, ample cupboards and storage space. $4290. 383-0897.

1974 TIMBERLAND CAMPER for import truck, sleeps 4, $1500, excellent condition. 386-6362.

15' TRAILER FOR RENT, FULLY equipped, universal hitch available. 477-9672.

FOR RENT: 21-FT. MINI MOTOR home, winter rates. Phone 477-5015, Sunday through Thursday.

FORD TRUCK AND 8'6" CUSTOM-built camper, valued at $7,950, offers. 385-0248.

1973 GMC SIERRA 1-TON PICKup, 454, etc., 11' custom camper. 478-8811.

SPORTSCRAFT HARDTOP trailer, propane stove, spare tire and extras. 478-6395.

'72 VW VAN-CAMPER, 56,000 miles, top condition, $3400. 384-0283.

NEW DELUXE 8' ALUMINUM canopy, custom made, 1291 Garkil, 477-3562.

20 FT. WINNEBAGO MOTOR home, fully self-contained. Asking $12,500. 477-8631.

1968 SELF-CONTAINED 10½' camper, side, dinette, toilet, shower, jacks. $2500. 658-5568.

SNO-BIRD RECREATIONS LTD.
1621 Island Hwy. 478-3426
Campers—Trailers—Van Inserts

HOME-BUILT CAMPER. $500. Phone 656-4866 between 6:30 and 7:30.

19 FT. MOTOR HOME (SHELL), mechanically A-1. 384-0877, 384-3592.

BOAT LOADERS, CUSTOM made for campers, mini-homes. 478-3796, 478-2754.

1976 FORD CANOPY, SLIDING windows, and vent, white and green. 477-0945.

69 GALAXY TENT TRAILER, marine canvas, sink, propane stove, large tires. 598-6258.

VISTA 8' CAMPER FOR SALE. 383-1866.

8' VANGUARD CAMPER, PARtial cabover. $950. 478-5777.

TENT TRAILER, LIKE NEW. $275. 478-3380.

'75 GMC HEAVY DUTY ½ TON window van, 10,000 miles. 743-5476.

1971 TENT TRAILER WITH 9x12 add-a-room. $450. 477-7150.

1975 TERRY 22.5' SELF-CONtained with bath, sleeps 6. 477-4950.

VANGUARD CANOPY, 8', PANelled, $300 firm. 382-1930.

169 MOBILE HOMES AND PARKS

Robinhood
SALES AND SERVICE
L3128. Moduline 12x48 2 bedrm. with porch and skirting. $14,000
L3147 Manco 12x68 2 bedrm. Located Sooke area. Quiet heavily treed park. O.B.O. $23,000
L3187 Bendix 12x68 3 bedrm., skirted. Immediate occupancy. O.B.O. $17,500
L3013 Neonex (12x68 2 bedrm with den, skirted porch, patio and garage. Sooke area. $22,500
L3278 Moduline 12x68 2 bedrm., 8x26 sundeck, 4x6 deck skirted, Sooke area. $17,775
L3101 Homco 12x60 2 bedrm., 8x8 front porch, skirted. $13,000
L3040 Budger Expando, 16x40, Colwood Corner, 1 bedrm., good condition, its yours for $8888
FRANCHISE DEALER FOR HOMCO AND MANCO
2714 SOOKE RD.
478-9912, 478-9517
D.L. 00422A

WATERFRONT
12x62 two-bedroom, also small starter home. Adults. From $6,900. Total financing OAC.
CRAIGFLOWER
OPEN HOUSE
SAT., SEPT. 18, 1-5 P.M.
10x60 two-bedroom, ideal retirement home. Exceptionally maintained. Newstead Homes Ltd., 386-8871. DL 00364A.

GOLDSTREAM
MOBILE HOMES LTD.
PARAMOUNT PREMIER
MONARCH AND PARKWOOD
Modern park space available with all purchases
2994 Jacklin
478-1751 478-1751
Dealer Licence No. 01280A
OPEN TO 5:30

169 MOBILE HOMES AND PARKS

ONE OF OUR CUSTOMERS TOLD US WHERE WE COULD PUT OUR HOMES!
And we did! He was upset of the high cost of renting and because we have included free delivery to any part of Vancouver Island he decided to invest in a new 3-bedroom double wide mobile home, fully furnished and delivered to where he wanted to live, not where he had to.
He realized, as so many people are today, that for the amount he was throwing away in rent each month he could be a homeowner.
So come on in and tell us where you want us to put your new home! Bank financing available at
REGAL MOBILE HOMES NANAIMO LTD.
4300 Wellington, Nanaimo, B.C. 758-7369. Open 9 to 9 and Sundays. Across from Long Lake and next to (Nanaimo Chrysler).

Happy Valley
HOMES LTD.
The Home of Modern Manufactured Housing
Available on a turn-key Basis
2681 SOOKE RD.
478-8303
MEMBER
WESTERN MOBILE HOME DEALERS' ASSOCIATION
D.L. 00832-A

Now Available
Home Selection for
GEORGE ESTATES
"A Modern Adult Development"
Located in
Esquimalt
For Information
Appointment
Call
478-8305
HAPPY VALLEY HOMES

TRIANGLE HOMES LTD.
BENDIX and MANCO
2435 Trans Can. Hwy.
478-1774, D-01055A
Mon.-Sat., 9-6 p.m.

$1,000 BUYS
—Electric hook-up.
—Set up on concrete pads with tiedowns.
—Complete skirting.
—Spacious lawn.
—6x12 deck at doors.
—Water pressure regulator.
—All pipes insulated.
CORWIL COACHES LTD.
6947 Grant Rd., Sooke
642-4416 DL 01541A

$18,950
New 12x68 Moduline Monarch set up on spacious family lot at Guardian Village Sooke, including stove, fridge and $1,000 bonus package. Phone Ross Corby, 642-4416.
CORWIL COACHES LTD.
6947 Grant Rd., Sooke
DL 01541A

IN TRI-WAY MOBILE HOME park on large landscaped space, 60x12 Van Dyke two-bedroom, large front extended living room with free standing fireplace. Also, 12x60 Rollohome, 2 bedrooms with front dining room, adults only. 384-8791. D.012978

DRIVE OUT TO SOOKE AND see the brand new 3 bedroom, 12x68, Glendale home that Lake City Mobile Homes Ltd. has for sale set up in Caravan Juan de Fuca Trailer Park, 7871 West Coast Road. 642-3053.

1974 — 3-BEDROOM ESTATE BY Neonex on large landscaped lot at Spectacle Lake, 10 minutes from Victoria or Duncan, workshop and vegetable garden, $18,000. Phone 743-2569 anytime.

DOUBLE WIDE
44x24, 2-bedroom, fridge, range, partially furnished, attractive exterior. 474-1288, Family Mobile Homes. DL00809.

SPECTACLE LAKE AREA
68x12, 3-bedroom fully furnished, fireplace, French doors, porch, front and rear sundeck, washer and dryer, large lot. Must be seen. 474-1288, Family Mobile Homes. DL00809.

12X66 DELUXE MOBILE HOME, complete with large 10x22 factory style glassed in sun porch, excellent buy. Clancy or Anna. 474-1288, Family Mobile Homes. DL00809.

LANGFORD AREA
48x12, 2-bedroom, fully furnished, includes storage shed and sundeck. 474-1288, Family Mobile Homes. DL00809.

10 MINUTES FROM DOWNTOWN. 2-bedroom 12x52 1975 Brittany. Fridge, stove, dishwasher, washer and dryer. Like new. $16,500. 478-9122.

MOBILE HOMES SETUP
IN PARK
Good selection of sizes and prices
BOB'S MOBILE HOMES 386-3623

SHAWNIGAN LAKE AREA
60x12, 2-bedroom, fridge, range, carpet in living room, and master bedroom. Priced right. 474-1288. Family Mobile Homes. D00809.

MUST SELL FULLY FURNISHED 12'x52' only 3 years old. Centrally located on Craigflower in quiet park. Sacrifice $16,000. 478-9122.

MOVING MUST SELL '71 SQUIRE 12x48 appliances carport mountain view in quiet park in Langford. 478-5607.

DOUBLE 12' AND 8' WIDE MOBile homes in quiet adult park, near bus, stores, Jackson's, 974 Goldstream. DL00044A.

MOVING TO THE MAINLAND? Beautifully located single wide, with porch and sundeck. 474-1288. Family Mobile Homes. DL00809.

TRAILER, 10X46, 2 BEDROOM. Set up on pad. To view No. 10, Dogwood Trailer Court, 2630 Deville Road. $7500 firm. 112-941-6382.

1974 MOBILE HOME, 2 BEDroom, in private park, beside lake, fenced lot and fully furnished. Private sale. 478-9898 after 6.

MUST SELL, OVER 1000 SQUARE feet of mobile home living space. Shed, freezer, washer, dryer and extras. 112-743-2104.

IN TORONTO MUST SELL BEAUtiful 12x64 Kentwood 3 bedroom, 3 years old. 10 minutes from town, only $13,000. 478-9122.

SPACE IN TRI-WAY MOBILE home park. Suitable for small travel trailer only, patio, garden. Available October 1st. 384-8791.

74 GLENDALE, 2 BDRMS., 80 Lakeair. Shawnigan. 743-5190.

169 MOBILE HOMES AND PARKS

HIDDEN VALLEY — We have a fine selection of quality single and double wide homes priced from $15,000-$25,000 on fully developed attractive park sites. Open daily for inspection 9 a.m.-6 p.m. or by appointment. Exclusive sales agents.
ADMIRAL HOMES LTD.
8500 Florence Lake Rd. 478-6434
(McD-01343A) 478-0034

1974 — 2-BEDROOM, 12X60 "BENdix Leader" on landscaped lot (unit No. A6) in the adult section of Cedar Creek Park, between Mill Bay and Shawnigan Lake. Stove, fridge, washer and dryer, also tool shed included. Looks like new inside and out. Asking $14,900. Contact us about financing. Phone J. Ettema, 743-5311 or 743-2607, Shawnigan Realty Ltd.

OPEN HOUSE
Neonex double wide home
1152 sq. ft.
Lake Air Mobile Home Park
Shawnigan Lake
May be seen Sat. and Sun., Sept. 18, 19
1-5 P.M.
ALL SEASONS MOBILE SALES
746-5923 DL 00455A

THIS NEONEX, WITH EXPANDO, furnished or unfurnished, is different. Living, dining, kitchen areas unusually spacious. Two bedrooms and utility. Four major appliances. Skirting, deck, steel shed, landscaped, lovely adult park. 748-1707 Duncan.

12X64 NEWER 2 BEDROOM. Features large living room, guaranteed patio roof 12x25. Other extras. $13,500. On premium view pad, rental $65. In 5 star adult park, Nanaimo. (112) 390-4280, evenings.

12X48 FOUR SEASONS, 2 BEDroom mobile home, with carport, sundeck, and untility shed, fully skirted and landscaped. Phone 478-0843.

BEAUTIFUL 12X66 AMBASsador 3 bedrooms, 2 bathrooms, appliances, dishwasher, porch, secluded location, 10 minutes from town. Sacrafice $18,000. 478-9122.

8X35 ALJO WITH DOUBLE TIpout, $10,200, 4 months old. Call after 6 p.m., 478-0808.

12X52, 2 BEDROOM, QUIET dult park, may be moved if desired, $11,500. 478-6462, 477-4681.

175 HOTELS

CHERRY BANK HOTEL 825 BURdett off season weekly rates to $55 per week. 385-5380.

185 CONVALESCENT AND REST HOMES

CHARMING ACCOMMODATION, ladies, no stairs, nutritious meals, kindly attention, 384-0694.

OAK BAY. PRIVATE ROOM FOR lady or gentleman. Please call 598-4423.

190 ROOM AND BOARD

ROOM AND BOARD FOR REtired person, walking distance to town. 386-1710, 383-1604.

BOARD AND ROOM IN PRIVATE home for working gentleman. Home privileges. 386-1529.

CLEAN ROOM FOR STUDENT or working man, $65 per month. 479-5550.

LARGE ROOM, STUDENTS, kitchen and laundry privileges. $150 double, $120 single. 477-9615.

ROOM AND BOARD FOR NONdrinker in family atmosphere. 598-5070.

ROOM AND BOARD. 592-3474.

BOARD AND ROOM WITH FULL home privileges. 382-4307.

ROOM AND BOARD FOR STUDent. Close to bus. 383-9777.

193 ROOMS TO RENT

2 BEDROOMS FOR RENT NOW, one 5' x 12', $75; one 10' x 12', $150. Shared accommodation. Large older home with fireplace. Large garden and lawn. Outdoor pets O.K. Near Woolco. 383-2869.

FURNISHED ROOMS FOR RENT gentlemen only, clean, furnished, share kitchen and bath. Bay-Cook area. Weekly rates, view by appointment. 382-8340, 382-3721, 386-6454.

OVERLOOKING GONZALES BAY, bedsitting room. Stove, refrigerator, utilities, share bath. Good transportation, shopping, middle-aged lady. 598-4071.

FURNISHED BED SITTING room. Wall to wall carpet, TV, 3 piece bath, private entrance. Men only. 479-6124.

SLEEPING ROOMS TO RENT, from Sept 15th, $45 weekly. Contact assistant manager, Douglas Hotel. 383-4157.

WATERFRONT QUIET BED-SITter, kitchen, mature employed man only. No shift workers. Non-smoker. $115. 382-6370.

2 SLEEPING ROOMS FOR STUdents, family home. 1 sharing $50, 1 single $60, light housekeeping, TV. Phone after 5. 592-7931.

CLEAN FURNISHED ROOM, kitchen facilities, Jubilee area, working man. 592-6615.

OAK BAY, FURNISHED ROOM with bath, own entrance, share kitchen, ready now. 592-9776.

ROOM FOR RENT, USE OF kitchen facilities, $125 per month. Phone after 4, 477-5654.

JAMES BAY INN
Reasonable weekly, monthly rates, 270 Government, 384-7151

ROOM FOR RENT, SHARE bath, kitchen, wall to wall carpet, $110. 595-0931.

SLEEPING ROOM FOR RENT, unfurnished $75, furnished $85. Kitchen privilege. 382-0140.

SOOKE AREA, PHONE JACK, television and kitchen privileges. 642-5195.

IN QUIET FAIRFIELD AREA, clean room, share facilities. 382-0535.

SLEEPING ROOM FOR RENT, no cooking, $60. 385-8052.

197 HOUSEKEEPING ROOMS TO RENT

REDUCED RENT. 1 BEDROOM apartment to responsible couple or person for light caretaking duties in older heritage rooming house, Fort Street. 598-2101.

HOUSEKEEPING ROOM, OWN kitchenette. Suit working adult. Utilities included. $95. References. 385-5305.

QUIET MALE, SHARE bathroom and fridge. Linen, utilities included, $90 month, 385-1935 up to 3 p.m., 385-4346 after 4 p.m.

FAIRFIELD, FURNISHED housekeeping rm., share bath, $85. Male student preferred, 383-3516 after 5.

GOOD FURNISHED ROOMS, UTIlities included. Share bath and kitchen. From $97. 477-4226.

FURNISHED ROOM IN ROCKland area, suitable for quiet student. $125. 595-1858.

585 WALKING DISTANCE TO town, open for rent 11 a.m.-1 p.m. From 4 p.m.-6 p.m. 1157 Johnson.

CLOSE TO TOWN, EVERYTHING included. Call after 6 p.m. 386-1027, except Sunday.

200 APARTMENTS TO RENT UNFURNISHED

SEASPRAY
PROPERTIES LTD./ REALTORS
727G Johnson St.
OPEN FOR VIEWING
SATURDAY 1-4 P.M.
1253 ESQUIMALT
Near Naden
1 Bedroom, $230
Children, small pets welcome.
386-3124

1-BEDROOM BASEMENT SUITE. Quiet, single, non-smoking person only. Fridge, stove, drapes, utilities included, $225 a month. References, available November 1. 478-7290.

AVAILABLE OCT. 1, 1 BEDROOM condominium, with view, swimming pool, sauna, swirl pool, near Beacon Hill park. $265. 598-5998.

200 APARTMENTS TO RENT UNFURNISHED

W-88-E BROWN BROS. on BLANSHARD
"People Helping People"

$395.00 111-1870 MacKENZIE AVE., 2 bdrm. condominium, w-w carpeting, drapes, pool ,sauna, children's playroom. Available immediately.

$375.00 307-1124 ESQUIMALT ROAD, 2 bdrm. condominium, w-w carpeting, children welcome. Available immediately.

$450.00 401-280 DOUGLAS ST. on Beacon Hill Park. Deluxe 2 bdrm. condominium, 2 bathrooms, w-w carpeting, sundeck, covered parking. Drapes, stove, fridge, dishwasher, compactor, washer and dryer. References. Available immediately.

$275.00 302-1235 JOHNSON ST., new 2 bdrm. condominium, w-w carpeting, covered parking. Available immediately.

$310.00 219-1680 POPLAR ST., 1 bdrm. and den condominium, w-w carpeting, pool, sauna, covered parking. Available immediately.

For further information call:
BROWN BROS. on BLANSHARD
385-8771 (anytime)

VACANCIES
Hundreds of Vacancies Monthly
Western Canada's Largest Most Experienced Rental Agencies
Member of BBB. Small fee.
1. $95—Studio. Downtown.
2. $100—1 Br. Student. Furn.
3. $150—Studio. Self-con'd
4. $171—Bach. Deluxe. F-fld.
5. $165—Bach. Central. Cat.
6. $178—1 Br. Main floor suite
7. $192—1 Br. Child. Pet
8. $232—2 Br. T-house. Child.
9. $182—2 Br. James Bay. Baby
10. $250—3 Br. Waterfront
11. $305—3 Br. Mobile home. Now
12. $325—3 Br. House, kids. Pet
13. $475—3 Br. Executive.
HOMEHUNTERS
OPEN 7 DAYS A WEEK
1394 Hillside Ave. 598-5101
GARDEN CITY PROPERTY MANAGEMENT LTD.

"NOW RENTING"
MANCHESTER COURT
565 MANCHESTER ST.
ESQUIMALT
ONE BEDROOM SUITES FROM $215.000
TWO BEDROOM SUITES FROM $275.00
AVAILABLE OCTOBER 1, 1976.
Featuring:
—EXTRA LARGE BRIGHT SUITES
—BUILT IN DISHWASHERS IN ALL TWO BEDROOM SUITES
—QUALITY WALL TO WALL CARPETING
—DELUXE KITCHENS
—LARGE WALK IN CLOSETS
—EXTRA LARGE BALCONIES
For further information call:
BROWN BROS. on BLANSHARD
385-8771 (anytime)

MODERN 1-BEDROOM SUITE "Olympic Court" Oct. 1st. Quiet Gorge area. 827 Selkirk, wall to wall carpet, modern appliances. A fine accommodation. No children or pets. Rent $193.55. All utilities and parking included. 382-9454 Res. Manager. B. A. Realty Ltd.

ONE BEDROOM APARTMENT. Walking distance city, park, sea. Wall-to-wall, drapes, appliances. Swimming, swirl, sauna. Concrete building. Underground parking. References required. $270 monthly. 595-3804 evenings.

CLEAN AND BRIGHT, 1 BEDroom apartment, large livingroom with fireplace, completely carpeted, quiet area, close to city centre, $300. Non-smokers will get a $25 monthly discount. Cable TV and outbuilding. Call 383-0640.

ESQUIMALT 1 BEDROOM, available Oct. 1, W-W, drapes, stove, fridge, cablevision, hydro, pool, heat, parking. Close to bus. Suitable for retired or older female, no pets, $189.50. 385-9862.

CLOSED TO PARLIAMENT buildings, James Bay. Available October 1. One 1 bedroom, $196.20. One 2 bedroom, $221.50. Mature adults only. Please call between 11 a.m.-7 p.m. 384-9008.

5 COMPLETELY RE-DECORATed 2 bedroom apartments with fireplace available October 1st in Fairfield area, close to park and shopping. $320. Contact Diversified Holdings. 388-9181.

NEW BUILDING
1-bedroom suite available immediately. Tod-Hackett Construction, 384-1101, 384-0249.

COOK-FAIRFIELD AREA. ONE bedroom suite, fridge, range, heat, cable TV, laundry facilities, controlled entrance, suitable for middle-aged or older lady. 479-5665.

ONE BEDROOM APARTMENT available October 1st. Heat, hot water and cablevision included in rent. Fridge, stove, drapes, wall to wall supplied. 384-5320 from 10-6.

AVAILABLE OCTOBER 1ST— One bedroom suite, and one bachelor suite. ½ block from parliament buildings (adult complex). Royal Scott, 385-3543.

OCTOBER 1—2 LARGE 2-BEDroom suites, $235, furnished bachelors, $172, $177. No children or pets. View at 1180 Colville Road, or phone 384-7392 after 5.

BACHELOR UNIT, LIVING room with new W-W carpet and redecorated throughout. Extra large kitchen and dining area. Colwood. $225. 386-3494.

ONE, TWO AND THREE BEDroom apartments, available immediately and October 1st. Close to shopping plaza Esquimalt. Adults only. No pets. 382-2221.

REDUCED RENT. 1 BEDROOM apartment to responsible couple or person for light caretaking duties in older heritage rooming house, Fort Street. 598-2101.

1 BEDROOM SELF-CONTAINED duplex, for single male, parking, carport, patio, private entrance, must be seen $250. 478-9122. Evenings call 478-7549.

1 BEDROOM APARTMENT available Oct. 1, no children, no pets, $178 per month. Sherolea Apartments, 970 Dunsord Avenue, 478-3353.

ESQUIMALT, THREE TWObedroom and one one-bedroom, Brand new apartment. View of water, near Naden, 385-4832.

COOK-FAIRFIELD AREA, WELLmaintained attractive block. One bedroom, $223. Adults, no pets. 386-3055.

AND 2-BEDROOM SUITES available October 1. No children or pets. Resident manager, 477-9601 (9-6).

KENSINGTON TERRACE, 1-BEDroom and den, top floor, adult oriented, $280. October 1st. Phone 656-4684.

BEACON HILL AREA 1 BEDroom, $195 per month. Phone 477-4480. Available October 1st. No pets or children.

ESQUIMALT
Three-bedroom townhouse in large complex, close to shopping, $295 monthly. 652-4159.

THREE BEDROOM, FRIDGE, stove, drapes included. Langford area. Children welcome, no pets. $310 per month. 478-3428.

VIC WEST, ONE BEDROOM apartment, wall-to-wall, drapes, cable vision, sauna, parking, $181.25. Mature adults. 386-7245.

CHILDREN, WASHER, DRYER, fridge, stove, 2 baths, w.-w. 2-storey condominium, Shangra-la $359. 383-4568.

AVAILABLE OCTOBER 1st, TWObedroom fourplex, wall-to-wall, fridge and stove, heat included, $225. After 5. 385-5090.

BACHELOR IN OLDER TYPE building in James Bay with fireplace, high ceiling, shared bath. $155. No children, pets. 592-7140.

THREE 1 BEDROOM SUITES, children welcome, no pets. Belmont Manor, 380 Belmont Road. 478-5040.

LARGE APT. ON SOOKE WAterfront, for October 1st., rent includes heat and light, sorry no children or pets. 642-3053.

JUBILEE AREA, 2 BEDROOM basement. Available Oct. 1st. $200 per month. 477-7150.

CONDOMINIUM FOR RENT, Parkside Place, 3 bedrooms, $320. Phone 479-1562, after 6.

BACHELOR ARTIST APARTment in newly renovated historic James Bay house. $225. 386-8633.

WATERFRONT, NEW, ONE BEDroom, condominium, $200 a month. 642-5161.

2 2-BEDROOM SUITES. 876 AND 878 Brock. 478-5040.

200 APARTMENTS TO RENT UNFURNISHED

AVAILABLE OCTOBER 1
Deluxe one-bedroom apartment situated close to town. Building is only six months old and contains a controlled entrance, elevator, washing facilities on each floor. Suite has wall-to-wall carpets, stove, fridge, sun drapes and heat and water included in the rent of $210.00 per month. For more information call:
MARGUERITE VICKERY 386-6796

3 BEDROOM
TOWNHOUSES
$380 to $405
JAMES BAY
Quality throughout with five units to choose from. Stove, fridge and sundrapes are included. For further information call:
RICK KINNIS 477-9394
WESTMONT REALTY LTD.
920 HILLSIDE
386-6796

CHATEAU
VICTORIA
VICTORIA'S Downtown "HOTEL" and APARTMENT complex.
740 Burdette 382-4221

GORDREAU
On Gorge Waterfront
Available Immediately large 2-bedroom suites.
—swimming pool
—swirl pool
—sauna
—recreation room
For further information call:
BROWN BROS. ON BLANSHARD
385-8771 (anytime)

NOW RENTING
55 BAY STREET
Victoria's newest apartment block. Large luxurious suites overlooking Victoria West Park. Some beautiful ocean and city views. Some suites have sliding glass doors off living room and bedroom. OPEN HOUSE 5 p.m. to 8 p.m. daily except Sunday. Sorry no children or pets.

1 Bdrm Hillside Cedar Hill. Avail. Oct. 1. Consideration for caretaking.
$220.00—1 Bdrm. Hillside Cedar Hill area. Avail. Oct 1.
$210.00—1 Bdrm. Cook, Pandora area. Avail now.
$205.00—1 Bdrm. Cook, Pandora Area. Avail. Oct. 1.
RENTAL DEPT. 384-8124
PEMBERTON, HOLMES LTD.
1000 Government St.

McKENZIE MANOR
1010 McKenzie
One 2-bedroom, $280
HARRISON HOUSE
Fort-Pandora area
One 2-bedroom. Available Oct. 1
829 ADMIRALS RD.
595-2227
1 child welcome, 1-bedroom, $220; 2-bedroom, $265.
Kilmarnock Holdings Ltd.

BRAND NEW
Spacious 1-2 bedrm. suites. $215 to $295 per month. Various floor plans. Convenient location. Expected occupancy, Oct. 1, 1976. Call.
REX BAXTER
385-7761 24 hrs.
D. F. HANLEY AGENCIES LTD.

WINDSOR COURT
1 BEDROOM, $230-$245
2 BEDROOM, $290-$310
Facilities include: sauna, whirlpool, 50' swimming pool, squash court and tennis court. For appointment please call:
Mrs. Atkinson, 384-1992
Mr. Hand, 383-5059
Sorry no children or pets.

IN SOOKE
On the shores of Sooke basin, set on 2½ acres on landscaped property, are seven 4 plexes, featuring wall to wall carpet, coloured appliances, and firepace. All are two bedroom with extra large master bedroom. Also rec. room, laundry facilities and inside heated storage. To view phone 642-5525.

ESQUIMALT
Available Oct. 1, a very cl

210 HOUSES TO RENT UNFURNISHED

BROWN BROS. on BLANSHARD

"People Helping People"

$850.00—4355 GORDON HEAD ROAD, 4 bedrms, 3 bathrooms, full basement, 1.3 acres, waterfront seclusion. Drapes, stove, fridge, dishwasher. Available immediately.

$275.00—No. 302-1235 JOHNSON ST. new 2 bdrm. condominium, w-w carpeting, pool, sauna, covered parking. Available immediately.

$450.00—4050 MAGDELIN AVE., 4 bdrms., w-w. carpeting throughout, very nice family home. Gardening done at owner's expense. Available immediately.

$450.00—No. 401-280 DOUGLAS ST. on Beacon Hill Park. Deluxe 2 bdrm. condominium, 2 bathrooms, luxury w-w. carpeting. Sundeck, covered parking. Drapes and all major kitchen appliances. References required. Available immediately.

$310.00—No. 219-1680 POPLAR ST., 1 bedroom and den condominium, w-w. carpeting, pool, sauna, covered parking. Available immediately.

For more information call: BROWN BROS. on BLANSHARD 385-8771 (anytime)

TOWNHOUSE
$375 PER MONTH

Deluxe 3-bedroom townhouse, close to everything, available immediately. Children and small pets welcome. Call: 386-3128, 9 a.m. to 5 p.m.

Beautiful 4-bedroom, 2 bathroom, two fireplace bungalow on large lot in Langford. Large kitchen includes stove and fridge. Rec room, sundeck and carport. Lake view. One-year lease at $450 month. Call Al Tassie 384-9069 or 386-3128.

CENTURY 21, J. D. BOSDET LTD.
120-727 Johnson Street Victoria, B.C.

SOUTH OAK BAY. VERY SUPERior, unique, executive residence. Large living room with fireplace, separate formal dining room, modern character kitchen with built-in appliances, 3 bedrooms, 4 piece bath. Lower floor completely wood panelled: could be self-contained mother-in-law suite or 2 more bedrooms and large rec room and bar. Drive-in garage-workshop. Large well maintained yard. Must be seen to be appreciated. $380 per month with one year lease to responsible party. 598-1546.

BRAND NEW DUPLEX FOR rent. 1 side semi-furnished. Right on West Shawnigan Lake area. 4 bedrooms, large living room, fireplace, kitchen and dinette. Laundry room, 1½ baths, wall to wall carpeting throughout. $300 monthly. For further information please call 478-0289 or 478-3461. Immediate occupancy.

BROADMEAD
Charming executive home. Post and beam living room, with high brick fireplace and plank flooring, 4 bedrooms, 2½ baths, panelled den, rent $535. Available Sept. 17. Lease. To view, phone the Royal Trust Company, 388-4311.

CENTRAL SAANICH, NEAR schools, 3-bedroom home, w to w throughout, fireplace and full basement, dishwasher, drapes in living room and dining room included. $450 per month. No pets, available October 1st. 652-3562, call anytime.

LARGE WATERFRONT HOME, 5 bedrooms, heated indoor swimming pool. Green house and conservatory. Spacious living-dining-study-and family rooms. Rent $775. Lease available. Appointment to view. 592-7307.

OAK BAY BORDER
3 bedroom home spotless, carpeted, fireplace, large sundeck with fenced yard and fruit trees. View by appointment 383-8340, 382-3721, 388-6454.

MAIN FLOOR OF AN EXECUtive home, close to UVic, shopping and schools, 3 bedroom, dining, fireplace, 1150 square feet, laundry and storage in basement. No pets. $350 month. 477-7598 or 112-943-1894.

IMMACULATE, SPACIOUS 3-4 bedroom home. Fireplace, drapes, w-to-w carpet in living-dining rooms, sundeck, view, lovely landscaping. Close to town. $450. 595-2340.

LARGE WATERFRONT HOME, 5 bedrooms, heated indoor swimming pool. Green house and conservatory. Spacious living-dining-study-and family rooms. Rent $775. Lease available. Appointment to view. 592-7307.

WATERFRONT
Beautiful semi-furnished 3 bedroom, 2 bathroom, 4 miles from city centre. Available October 1. $525 per month. Phone 479-2423.

SALT SPRING, NEW 3-BEDROOM home, living room with fireplace, family room, 2 sun porches, large utility room, on large lot with beautiful view of Burgoyne Valley. $375. 112-653-4237.

NOVEMBER 1ST, IMMACULATE 3 BR home, near Shelbourne Plaza. Big yard, panelled LR. W-W shag, lovely kitchen, workshop, $425. 477-8754 after 6.

2 BEDROOM HOME IN GORGE area, children welcome. Rent $350 per month, available October 1. Apply the Royal Trust Company. 388-4311.

3 BEDROOM TOWNHOUSE, wall to wall, 4 appliances, no children, no pets. Available now. Apply the Royal Trust Company. 388-4311.

MODERN THREE-BEDROOM home in Colwood. Fully finished basement, drapes and appliances included. No pets, available immediately. $475 monthly. 478-9382.

GORDON HEAD, NEAR UNIVERsity, 3 bedroom townhouse, 2 bathrooms, fridge, stove, fireplace, basement area, indoor pool and sauna. $395. 477-8956.

SIDNEY, AVAILABLE NOW, 2-year-old 4-bedroom family home, close to schools shopping, etc. Rent $380 per month. Call 658-8945 after 6.

NEW 3 BEDROOM HOME, EXcellent view with access to water on Shawnigan Lake. $325 month, plus utilities. References please. 477-9173.

SOOKE, IMMACULATE 12X52 Mobile Home, $185, includes pad rental. Prefer retired couple or couple with 1 child. No pets. 642-4139.

NEW DELUXE TOWNHOUSE, BY the sea, 3 bedrooms, electric heat, dishwasher, fridge, stove, carpets, curtains throughout. $395. Phone 477-5179, or 595-2203.

TWO BEDROOM NO STEP house (Colwood) includes fridge, stove, washer, dryer. Near stores, school. $300. Available October 1st. 478-9385 8-10 a.m. or 382-4134.

COLWOOD, 4 BEDROOM, 3 bathrooms, carpet throughout, good size lot, $450 per month. 421 Carson, 478-1561 after 6.

AVAILABLE NOW IN SIDNEY, three bedrooms, 1½ baths, fenced yard, 5 years old. $350 per month. References. Phone 656-6635.

QUIET LOCATION, UNIVERSITY, 3 bedroom, basement, fridge, stove and dishwasher, wall to wall, $400. Available September 15th. 479-4506.

3-BEDROOM, GORDON HEAD area, close to schools, university and Mt. Douglas Park and beach. $400. 477-4565.

PARTIALLY FURNISHED cabin, Sooke waterfront. $110 to $150 a month. Phone 478-1983.

THREE BEDROOM HOUSE IN Gordon Head. Rent $375. Phone 477-2639.

SPACIOUS 3-BEDROOM OLDER house on Prior at Topaz, $350. Phone from 6-9 p.m. only, 386-1065.

ESQUIMALT, OLDER 4-BEDroom, October 1st, $348. Phone evenings. 658-5978.

SALT SPRING 1-BEDROOM COTtage, complete seclusion, $175. 112-653-4237.

SIDNEY, MODERN FOUR BEDroom, dishwasher, fenced, $400. 652-1385, 656-4212.

1309 BALMORAL, 2 BEDROOM, $300 month, includes everything, available now, 595-1759.

THREE BEDROOM HOUSE, $250 a month. Langford area. Children welcome, no pets. 478-4161.

WATERFRONT, OAK BAY, small 2 bedroom, fireplace, appliances. References. $400. 598-4938.

210 HOUSES TO RENT UNFURNISHED

UNIVERSITY GARDEN HOME
Three bedroom Townhouse at $336.50, available October 1st. Also, two-bedroom at $305.50. Available October 15th. Includes Fridge, stove, drapes, heat, hot water, cable, parking, hardwood floors 1½ baths, washer-dryer hookup, family room, children welcome, no pets. 595-5313.

TOWNHOUSE
4061 LARCHWOOD

1 BEDROOM, 1½ bathroom, full basement, oil heat, drapes, range, fridge, washer and dryer and fireplace. Rent $375. Manager 477-3481 or 385-2458. Byron Price and Associates Ltd.

ESQUIMALT, AVAILABLE OCtober 1, modernized, full basement, 2-bedroom home, second house from the sea, hardwood floors, fireplace, stove, fridge, double plumbing, no pets. Phone after 6 p.m. and all day Saturday, 384-4695.

GOOD HOUSE ON QUIET CULde-sac on Blenkinsop and see the hill close road area. Living room with fireplace, dining room, 3 bedrooms with den, secluded yard for which we want responsible married couple, maximum 2 children, no pets. $375. 477-5131.

WATERFRONT HOME
Spacious living room, dining room and sundeck, has secluded southern exposure. 1 year old, 2 bedroom and den, 1½ baths. Stove, fridge, dishwasher, carpeted throughout, own boat dock. In 3 Mile circle, rent $600. 479-2336.

COLWOOD, NEW, VACANT, ATtached 2 level. Spacious, fully carpeted, 2 bedrooms, large sundeck off living room. Carport, large landscaped lot, large bright heated lower level, close to schools, shopping and bus, $375. 658-8331 anytime.

LAKEHILL
3 bedroom home with spacious 2 bedroom self contained lower level suite. Good 2-family arrangement, in-law, students etc. Available end of Sept. at $375 per month. Please call 385-2481.

SHAWNIGAN LAKE, AVAILABLE October 1 to June 15, attractive Tudor style cottage, completely furnished on 1 acre. Suitable mature couple. Local references. $300 monthly. Phone 598-2123 or 598-3284.

OLDER MODERNIZED 3 BEDroom house, wall to wall, fireplace, full basement, close to park and shopping, includes fridge, stove, drapes, curtains. Yard to be maintained by owner. Call 592-7575. Lease only.

OCTOBER 1ST — 2 BEDROOM house, wall-to-wall in the living room, stove, fridge and drapes. 2 bedrooms, washroom and kitchen in basement. This could be rented. Close to school and bus. No pets, rent $375, utilities extra. 479-3929.

SUPERB SEAVIEW
Executive home, 2400 sq. ft., wall-to-wall, 5 electrical appliances, curtains. This home ideal for the professional family who entertain, yet requires practical family plan. 386-7227.

THREE BEDROOM TOWNhouse, $385. Hillside-Quadra area. Fridge, stove, and dishwasher. Drapes throughout, newly decorated, covered patio. October 15th or November 1. 592-7313.

SEA FRONT EXECUTIVE HOME, new original design, fantastic view, 3 bedrooms, 2 baths, Gordon Head. By park, private, quiet. 1-2 years lease. $775 a month. Reply 477-0539.

BEACON HILL PARK
Available Oct. 1st, older 3 bedroom home, close to schools and town, children welcome, no stove or fridge, references, $375. 477-5494.

2 BEDROOM, LARGE KITCHEN, dining area, large living room, wall to wall, electric heat. Part basement. No dog. Cat O.K. $300. 479-2238.

WATERFRONT
Attractive home on sandy beach, 2 bedrooms, den, fireplace, garage, 2 sundecks, $475. Available now 658-5702, after 4:00 p.m.

WATERFRONT. 3 BEDROOM EXecutive-type home in Gordon Head. Stove, fridge and fully draped. Immediate availability. $600 per month. 592-0662.

NEW 3 BEDROOM HOME, treed Langford lot. Close to all amenities, lease available, $400. Wilson's Rental Management, 382-3941.

QUIET TENANTS WANTED FOR 2 bedroom house in Cedar Hill area. Fridge and stove included. 595-6555.

FOUR BEDROOM HOME WITH family room on Gorge waterfront, electric heat, available Nov. 1, $475 a month. 592-1708.

NEW 3 BEDROOM HOUSE AT Shawnigan Lake. Built for owners $325 monthly. 595-5573 after 5 p.m. or 743-5974.

FAIRFIELD MODERN POST and beam, 2 bedrooms plus den, ½ block from beach, fridge, stove, $400. 477-7050.

OCTOBER 1, 4 BEDROOM FULL basement, oil heat, includes stove and fridge, near Town and Country, $425. 479-5253.

TWO BEDROOMS, NO BASEMENT, large yard, fireplace. North of Woolco on Douglas, references, $325. 658-5564, 385-2987.

SHAWNIGAN LAKE WAterfront, mobile home, $200, own wharf. 479-2796.

UNIVERSITY AREA, DELUXE 3-bedroom, 2-bathroom townhouse. $395 per month. 479-4864 after 5.

4 BEDROOM, FULL BASEMENT, drive-in garage, with separate dining room. 386-6383.

JAMES BAY, 2-BEDROOM house available October 1, 105 Simcoe, $300. References. 382-7749.

AVAILABLE IMMEDIATELY, 3 bedroom, 1½ bath, on 1¼ acres. 11 mile circle, $325. 478-9329.

GLANFORD-ROYAL OAK, MODern 3 bedroom basement home. $375. 477-8956.

CENTRAL SAANICH, 4 BEDrooms, full basement, available 1 October. $450 month. 383-0640.

TWO BEDROOM HOUSE NEAR Woodwards. Fridge and stove, $210 month. 384-5882 days.

5-BEDROOM HOUSE, FULL basement, Gordon Head, 4034 Loyola St. $625 month. 477-4713.

2 BEDROOM HOUSE, STOVE and fridge included. $310 a month. 384-7038.

LARGE NEW HOME, SHAWnigan Lake area, $350. 592-3912.

211 HOUSES TO RENT FURNISHED

NICELY FURNISHED 2 BR home plus rented suite, for 1-2 years at $350 monthly. Suitable professional or retired people with pets and no pets. Boorman Investment Co., Ltd. 386-7521. 1111 Government St.

BRENTWOOD, OCTOBER 20 TO April 20. Fully furnished, 2 bedrooms, 2-bath home, automatic heat, responsible adults only with references. $350 plus services. 652-3428.

MODERN, COSY COTTAGE ON waterfront, Prospect Lake, 1½ bedrooms, fully furnished, all appliances, available at $300 monthly, from October 1-May 1. 382-5473 or 479-9790.

LOVELY FURNISHED 3 BEDroom mobile home for careful tenants. $325, includes water, monthly cablevision and pad rent. 478-5637 after 5 p.m. or weekends. References.

SOUTHERN CALIFORNIA — Coronada, new home on the ocean, 2 bedrooms, one bath, 2-car garage, fireplace, fully furnished. 9 months lease. $600 per month. 714-295-0210.

TWO BEDROOM FULLY FURnished house, additional bedroom in basement, house on 5 acres, 5 minutes from Royal Oak, $400 month plus utilities 479-8965 after 5.

SHAWNIGAN LAKE WAterfront cottage, 2 bedrooms, Franklin fireplace, electric heat. October 1st to June 15. $200. a month. 383-7796.

TWO BEDROOM A-FRAME beach cottage on Cowichan Lake. Electric, winterized, linen and dishes, $220. Until June, 1977. Box 83, Youbou, 745-6660.

QUIET COUPLE, NO PETS OR children, to care for our new waterfront home, October 15-March 15. References required. Rent $250 plus utilities. 652-2507.

2-BEDROOM HOUSE WITH FULL basement, Gorge area, close to all amenities. $300 per month. 537-5671 after 5 p.m.

SHAWNIGAN LAKE, 1-BEDROOM mobile home on large lot. Prefer older couple. References. $175. 592-3531 after 3 p.m.

211 HOUSES TO RENT

2-BEDROOM HOUSE, FURnished, huge garden, full basement, close to schools and shops. 384-1898, 384-1161, ask for David.

SHAWNIGAN LAKE WAterfront, cozy new cottage, $275. 382-7877 or 478-7922.

212 HOUSES WANTED TO RENT

YOUNG PROFESSIONAL WORKing couple desire to caretake or rent property or farm in exchange for water and electricity for 26' airstream. Have prior experience and references. Sooke-Victoria area. CALL Carolyn 9-5, Monday-Friday. 388-5528.

RELIABLE WORKING COUPLE require clean 2 to 3 bedroom house with basement, perferably in Fairfield area, no children or pets, call after 6. 382-4098.

RELIABLE WORKING COUPLE require 2 bedroom duplex or house. October 15 or November 1. maximum $300. Call 382-1102, 3:30-9:30 p.m.

WANTED TO RENT, HOUSE ON West Coast Road, anywhere between Sooke and Jordan River. 477-2181.

EXPECTANT COUPLE SEEKS rural 2-bedroom house to rent, $250 maximum. Ted French, 479-3685, 383-7151.

MARRIED WORKING COUPLE with cat need house or duplex, close to town, $275. November 1st. 382-1735.

TECHNICIAN REQUIRES OLDER home with fireplace in quiet area. Up to $250. References. Call 386-1992 after 6.

WORKING AND RELIABLE, 2 young men hope to find a 2 bedroom dwelling with character. $275 maximum. 598-3216.

215 HALLS, WAREHOUSES, STORES and OFFICES TO RENT

SEASPRAY PROPERTIES LTD./ REALTORS
727 G Johnson St.

NOW LEASING
OFFICE SPACE

BETHANY CT. — $5 sq. ft. deluxe accommodation.
QUADRA CENTRE — The best in town, limited space available.
MCKENZIE — from 450 sq. ft., most attractive rates.
ESQUIMALT — small offices from 434 sq. ft.

RETAIL SPACE

FORT ST. — 1000 sq. ft.
HILLSIDE — 1 only, 2300 sq. ft.
ESQUIMALT — 1200 sq. ft. in busy mall.

WAREHOUSE

CECELIA — 6600 sq. ft.
ESQUIMALT — 3000-6000 sq. ft.

For Further Information Contact
386-3124 R. D. LAW 478-9474
386-3124 J. COLWELL 479-4670

Park Pacific

PROFESSIONAL OFFICE SPACE available in new five-story concrete, fully air-conditioned and carpeted building on Quadra St. near McKenzie Avenue with ample on-site parking. Architect-designed interior layout and decor. WILL CONSTRUCT INTERIOR INTERIOR PARTITIONING TO SUIT TENANT.
Park Pacific Apartments Ltd. 388-5491

1800 SQUARE FEET PLUS ADjacent 850 square feet. Reasonable. Rapidly growing Shawnigan Lake village centre. Smaller divisions possible.

360 square feet. Views of valley and straits. High traffic count. Adjacent to professional offices and coffee shop. 6111 Pat Bay Highway.

250 square feet, view of Sooke Harbour and Olympics. Beside Medical-Dental Building. High traffic count, high growth area. 6588 Sooke Road.
Contact J & J Management Ltd., 652-2521, 652-3821. Leave message.

PRIME OFFICE SPACE
Situated on the corner of Hillside and Wark between Quadra and Blanshard. This space is brand new and situated close to town but far enough that there is lots of parking. The building has air conditioning, elevator, janitorial services, electricity included in the negotiable rents. For further information call:
WILF GEE 477-5550
WESTMONT REALTY LTD.
920 Hillside 386-6796

CENTRE OF TOWN, PROFESsional suite of offices of the highest calibre. Reception area, 5 panelled offices, an accounts department, 6 secretaries stations, room for expansion. Approximately 2,400 square feet. Office designed by a leading architect. Available on a 7 year lease at substantially below current finished office rates. Please phone ARE REAL ESTATE at 384-1465 for an apointment to view.

ADMIRALS SQUARE
1315 Esquimalt Road
7200 square feet, air-conditioned, retail and professional office space available. Complete with wall to wall carpet, ideal location with street and mail access. For leasing information, call 388-5471.

NEW WAREHOUSE FOR LEASE OR SALE
One block off Douglas Street. Areas available 2500, 3000 or 4500 sq. ft. Sprinklered, automatic levellers. For further details call: JACK MEARS 598-3321.

Wanted for AUTO REPAIR
Wanted — existing premises suitable for automotive mechanical repair in Victoria area, OR property suitable for same. 652-1627.

LOCATED IN VIC WESTEsquimalt area, office space ranging from 600-800 sq. ft. Available now. Rents from $150-$175 including heat and light. For further details contact Mr. Anderson at 382-2721 or 477-4985.

ON DOUGLAS
Solid building of approx. 2,000 sq. ft. on one level, available now. Good parking, also fenced area outside. For further details contact Mr. Anderson, 382-2721 or 477-4985.

OFFICE, WAREHOUSE COMBInation totalling 2,300 sq. ft. renting now including heat and light. Warehouse has large overhead door and high ceiling. Additional information from Mr. Anderson at 382-2721 or 477-4985.

SECOND FLOOR OFFICE SPACE on Kings near Quadra. 500 sq. ft. now available. Additional 700 sq. ft. available Oct. 1. Air conditioning, W-W, and parking, basic rental $4.50 a sq. ft. 385-7734.

AVAILABLE IMMEDIATELY, clean bright office, Burnside area, renting for only $90 per month. For further details please contact Mr. Anderson at 382-2721 or 477-4985.

FOR LEASE: WAREHOUSE building, 531 David St., 5,000 sq. ft. Warehouse clear span, 16 ft. ceilings, 2 overhead doors, will partition to suit tenant. For further information call 386-6308.

STOREFRONT FOR RENT, 3947A Quadra St. Lake Hill Plaza. Approximately 800 sq. ft. Storage space available. Rent fee negotiable. 479-4455, or drop in, 477-1017, evenings.

DOWNTOWN OFFICES FOR business and professional use. Areas from 200-1300 sq. ft. Competitive rates. Apply the Royal Trust Company, 388-4311.

RETAIL STORE
Approximately 400 sq. ft. retail space available in the 720 Yates Street mall. Rental enquiries, M.E.P.C., 383-4168.

NEW BUILDING IN VICTORIA, ground floor, air conditioned office space. Near arena. $4 sq. ft. Also in Esquimalt, $3 sq. ft. 386-0832, business hours.

HASHNA COURT
Offices, wholesale, space for lease. Choice location. 3347 Oak Street. A. S. Bains Dev. Ltd 384-5016 anytime.

ALMOST 2,000 SQUARE FEET warehouse, shop or storage space in Sidney. $300 per month. Phone 656-4066 or 656-4003.

215 HALLS, WAREHOUSES, STORES and OFFICES TO RENT

REALSPAN PROPERTIES LTD.
931 VANCOUVER ST. 388-6454

WE SPECIALIZE IN LEASING

GROUND FLOOR OFFICE — Located on perimeter of Town in new bldg. 725 sq. ft. parking.

PROFESSIONAL BLDG. — Downtown yet ample parking. New, air conditioned. Can satisfy large or small requirements.

OAK BAY BORDER — Some space still available in the West Coast Savings Credit Union Bldg. near Foul Bay Rd. and Cadboro Bay Rd. Ideal Professional space. Parking.

WAREHOUSE — Just off Douglas St. Modules of 3400 sq. ft.

Other warehouse locations available.

R. I. MURPHY
B. H. DOVEY
388-6454

FOR LEASE
1,200 sq. ft. warehouse-office in Town and Country district.

Office to share, including phone, telephone answering and private office, $150.
Keating Investments Ltd, 386-2910 656-3233

PROFESSIONAL OR COMMERCIAL OFFICE
969 sq. ft. office in brand new building. Separate outside entrance, private bathroom. Heating and air-conditioning included. $605. per month. Call 385-7721 or 595-4273.
WESTALL MANAGEMENT LTD.

HALLS FOR RENT
BINGOS, PARTIES, MEETINGS, ETC.
QUADRA RECREATION SOCIETY
852 MASON ST.
PHONE 386-0723 OR 479-7091

LEASING 4000 SQ. FT. OF prime commercial store front space. On lower Fort St. Also 2,000 sq. ft. office space. Available November 1st. Enquiries 383-8833 or 383-6176.

895 FORT ST. AT QUADRA
Second floor office, 320 sq. ft, available October 1st $175 per month. 385-5803 afternoons.

SECOND STORY OFFICE AVAILable immediately 528 sq. ft. Close to Douglas St. 382-2116.

1020 SQ. FT. OF MODERN OFfice industrial workshop space for rent in Sidney. Phone 656-5793.

SPACE AVAILABLE, INDUSTRIal, commercial. Central Saanich. 652-2926.

800 SQ. FT. SECURE STORAGE space at 1322 Blanshard. $125 per month. Mr. Walpole 386-7694

233 MORTGAGE LOANS and INSURANCE

Need a mortgage?

The Royal Bank has mortgage funds available, if you're considering buying a home. At the Royal Bank we have available several different types of mortgage plans depending on which one is right for you. And, we offer you pre-planning advice before you go shopping for a home. We've made the purchase of a home possible for thousands of Canadian families, and you can put that expertise to work for you. Talk to a Royal Bank manager before you shop for a home.

ROYAL BANK
the helpful bank

We Specialize In FINANCING DEVELOPMENT

1st and 2nd MORTGAGE LOANS ON ACREAGE, APT. SITES Or Most Any Real Estate Holdings ANYWHERE IN B.C.

CASH VALUATIONS ON EXISTING MORTGAGES OR AGREEMENTS GIVEN WITHOUT OBLIGATION COURTESY TO FELLOW BROKERS
PHONE MR. LEN THOMAS COLLECT AT 384-7128

Douglas Hawkes Ltd.
990 Blanshard St.

MORTGAGES
We have funds available for 1st and 2nd mortgages with flexible terms. Rates begin at 11¾%.

P. R. BROWN
AND SONS LTD.
762 Fort St. 385-3435

MORTGAGE FUNDS AVAILABLE FOR FIRS MORTGAGES AT 12%, SECOND MORTGAGES AT 15% AND INTERIM FINANCING. FOR DETAILS CONTACT MR. McKENZIE 386-7521, BOORMAN INVESTMENT CO., LTD. 1111 GOVERNMENT.

VENTURE MORTGAGE LTD. Residential, commercial, interim and long-term funds available. 386-3281.

MORTGAGE FUNDS NOW available. Continental Estates Corporation, 777 Fort St., 385-6778.

233 MORTGAGE LOANS and INSURANCE

SECOND MORTGAGES
—Up to $25,000
—13.5%
—Up to 12½ years to repay, 5-year terms
—Fully life insured at no extra cost.
For the purpose of
—Home renovations, debt consolidation
—Or any worthwhile purpose
TORONTO DOMINION BANK
Town and Country Shopping Centre
3635 Douglas St.
386-6791

CALL TODAY FOR FAST, COURteous, confidential service — Don MacGillivray. Roberts Investments and Management Ltd. 702-1175 Douglas St. (Bank of Commerce Bldg.). Telephone 388-6691.

Funds available immediately for 1st and 2nd mortgages. Contact: david burr ltd.
655 FORT ST. 384-9335

234 MORTGAGES FOR SALE

SINCE 1887
Pemberton, Holmes Ltd.
1000 Government St.

MORTGAGE INVESTMENTS
Provide excellent yields for your portfolio
12 - 12½%
In good quality mortgages
1 YR.-5 YR. TERM
$3,000 AND UP
CALL 384-8124
Richard Holmes or Vincent Holmes

MORTGAGE FUNDS
24 Hour approvals
1st-2nd and 3rd Mortgages
Short and long term
We are specialists in unconventional financing
H. WEGER REALTY
No. 204-493 BURNSIDE EAST
MORTGAGE DEPT. PH. 388-4014

FIRST MORTGAGE — 15% — 1-YEAR term. Contact D. H. MacGillivray, 388-6691.
Roberts Investments Ltd.

235 WANTED TO BORROW

BUILDER
Requires short term funds, fully secured by mortgage. Interest 16% and up. Provision for rollover to interested investors. 386-0130.

240 BUSINESS OPPORTUNITIES

Smith, Dobson Estates Ltd.
384-1424

PRIME OPPORTUNITY choice location, over 80 rooms, licensed dining room and full facility cocktail lounge, swimming pool. Lots of parking plus room for expansion. $600,000 down, principals only.
SHOPPING CENTRE 77,000 sq. feet of property located in rapidly expanding area. National tenants with triple A rating, all triple net leases priced at $1,825,000, principals only.
DEVELOPERS approx. 20,500 sq. feet of R3 zoned land near Parliament Buildings, view of inner harbor. $325,000.
CORNER COMMERCIAL SITE Approx. 14,000 sq. feet suitable for offices, shops, commercial apt.
APARTMENT BLOCK James Bay, 36 suites, $615,000.
COMMERCIAL BUILDING Approx. 6,000 sq. feet leased and guaranteed. Lease is triple net plus 5% escalation per annum. Available at appraised price of $209,000.
Vic Smith 595-5446
Jack Dobson 598-8385

CAFE
$33,500
26-SEAT CAPACITY LOCATED IN A BUSY VICTORIA AREA OF SHOPS, OFFICE BUILDINGS AND ADJACENT TO HIGH POPULATION APARTMENT BLOCK DISTRICT. HOURS OF BUSINESS COULD BE EXTENDED BY AN AMBITIOUS COUPLE, BEYOND THE 5 DAYS OF 8½-HOURS NOW OPEN. THIS WOULD CONTRIBUTE TO INCREASED VOLUME OF AN ALREADY PROFITABLE OPERATION. EQUIPMENT AND PREMISES ARE WELL MAINTAINED. SINCERE AND SERIOUS BUYERS PLEASE. PHONE F. BEAMISH FOR DISCUSSION REGARDING THE DETAILS OF THIS BUSINESS.
FRANK BEAMISH REALTY LTD. 385-5113.

ATTENTION APARTMENT BUILDERS
Waterfront site for about a 43 unit Condo. or Rental Unit. $375,000. Call GLEN McGREGOR 384-8001 or Res. 477-3675.
The Royal Trust Co.

"AVAST and AHOY"
One of VICTORIA'S finest dining restaurants. Centrally located, surrounded by Theatre, Banks and business. For those intimate dinner parties the diningroom is completely separated from restaurant services. Restaurant and dining area has a minimum of 84 seating. This highly successful business is condusive to family operation. Fully licensed bar service, off street parking. Equipment in excellent condition. Priced at $100,000. Statements available to interested parties.
HAROLD BARBER-386-2911
Homefinders Wall and Redekop
ART EVANS 658-8924
The Royal Trust Company

SPA
Fully equipped Health Spa with indoor pools. Established since 1972 in Port Alberni. Over 400 Regular Members. Finance Company with $70,000 in receivables also included. Ideally suit couple who want a fun business with high earning power. Only $20,000 down required. Phone Cedric Steele 388-6258 in Victoria.

SHOE REPAIR SHOP
OR EQUIPMENT FOR SALE IN CHEMAINUS
9737 Chemainus Road
Phone 246-3421

COFFEE SHOP
No competition in this suburban location good future potential, presently doing good steady business. Seats 42 could be operated by 2 people plus probably 1 part time help. Asking $35,000.
Also available Bakeshop; Fish & Chips.
ERIC HODGKINSON 382-0047
J. H. WHALEN 386-2911
Homefinders Wall & Redekop

THE PACHINKO GAME
Get in on the ground floor. Opportunity for a steady and profitable income from the multi-billion dollar amusement industry. Equipment starts you earning money immediately. For information call Fisher Enterprises, Burnside Plaza, 3460 Tillicum Road, Victoria. 384-2933.

240 BUSINESS OPPORTUNITIES

Century 21 REAL ESTATE PRINCIPAL PROPERTIES
4088 SHELBOURNE
477-9514

WATERFRONT RESORT
PARKSVILLE, B.C.
EXCLUSIVE LISTING
368 Feet of Vancouver Island's Finest BEACH, Once In a Lifetime Opportunity. For Details Phone TED HOBBS, 477-9514 (Bus.) OR 383-0244 OR 388-6275. Pager No. 799.

LAKEFRONT RESORT
12 Units — over 200 ft. of choice lakefrontage. Nets $24,000 per annum. Asking $222,000. For details contact GORDON B. MACDONALD 477-9514 or 383-2889.

P.R.B
P. R. BROWN AND SONS LTD.
"The People To See"

EXCELLENT OPPORTUNITY
Lease and operate your own plant shop in City Centre Tropical plants and related items. Well established. Financial documents at our office. Vendor willing to assist in operation for short period. Asking $9,000 plus inventory. View by appointment only. Exclusive.
AND
A drycleaning shop in a good location in city. Asking $15,500 which includes: 4 Hammond dry cleaning units, 2 electric pressers plus related items including a chash register. Vendor will assist in operation for short period. View by appointment only. Exclusive Call:
Messrs. K.O. MOORE or D. WAGNER
385-3435 anytime
(Courtesy to Realtors)

HOTEL RESTAURANT BEER PARLOUR
$200,000
West Coast, family operation. Just ideal for the couple who wants to "Get away from the hustle and bustle of City life" yet still make TOP money at a slower pace. Good annual volume. 2-bedrm home included in price. Fantastic hunting and fishing area, accessible by road, boat and float plane. For further details call:
BRYON JEEVES
385-7761 24 hrs.
D. F. HANLEY AGENCIES LTD.

EQUIPMENT AND TOOL RENTAL
$50,000 buys a well-located and growing business . . . that will show net income of about $22,000 to the operators this year. Ideal situation for an agressive couple to continue expansion of a popular business. If you are a bit of a handyman, you are on your way to success. Present owners will stay on for a training period to help you start off RIGHT. Call now on this fine opportunity. New MLS.
DAVE HARDING
385-7761 24 hrs. 477-0939 Res.
D. F. HANLEY AGENCIES LTD.

GOV'T ST. BUSINESS
This business provides a unique opportunity for an enterprising parson or couple who want to be their own boss. Complete details available, and confidential showings at your convenience. $59,000. MLS.
385-7721 Dale Briggs 592-3978
Gardner Realty Ltd.

ROOFING
One of Victoria's longest, established roofing firms. Purchase price to include, good will, all equipment, including 6 trucks, tar and gravel equipment, hoists, etc., and office equipment. Fast sale required. For further information call:
BETTY DUTEMPLE
SPARLING REAL ESTATE
656-5511 652-3219

PRIME PROPERTY IN GORDON HEAD
Great development potential home can be moved over to provide second lot. Great opportunity for enterprising individual to move this home and develop a second quality lot. Priced at 65,000. For information please call LESLIE BOHER. 598-1665 or TERRY SMOLLETT 388-6275 PGR 729, Canada Trust 595-5171.

BRITISH AND GERMAN MANUFACTURER REQUIRES AGENTS TO HANDLE FOLLOWING PRODUCTS ACROSS CANADA: Electrical items (battery operated), sports items, childrens toys and baby-buggy canopies. Please reply stating interest and type of distribution under Victoria Press Box 293.

NORTH EASTERN ALBERTA. DEPARTMENT STORE — volume $900,000. Vendor prepared to carry part. High traffic location; Grocery Store and living quarters, $18,000 volume-month. Western Wear and Boots, Wholesale and retail; 12,000 sq. ft. Warehousing, Buy or Lease. Contact: Val Realty Ltd. 403-826-3147, Bonnyville, Alberta.

Excellent Mobile Home Park in City
of Nanaimo. 49 pads on 8 acres. Fully developed with all amenities included. Check this one out with
JACK GREENWOOD 386-2911
Homefinders Wall and Redekop

BUSINESS OPPORTUNITY IN Victoria for semi-retired couple, wishing to augment small pension. A retail Variety and Hardware — stock turnover at least 5 times per year, approx. $15,000 to $18,000 to handle stock and equipment only. Write Victoria Press Box 336 or phone 478-1341 after 6:00 p.m.

UNIQUE 100 SEAT DINING lounge, full liquor license, kitchen facilities. Full price to include building, with restaurant and large 4-bedroom living quarters, situated on 3 large lots and all equipment. Asking $225,000. For appointment, write to Victoria Press Box 317.

DOWNTOWN RESTAURANT
Seats 110, full liquor licence, new 7 year lease with 5 year option. Recent renovations, excellent kitchen equipment, exceptional potential principals only. 598-6878.

HOW TO EARN AT HOME ADdressing envelopes. Rush stamped addressed envelopes. Envelope to: D. R. Agencies, Box 1094T, Duncan, B.C.

BE YOUR OWN BOSS
Thriving, pleasant business for sale due to illness. 746-5533, days, or 746-4332, evenings for information.

LAWN AND GARDEN MAINTEnance business, asking $12,500. Contracts and equipment included. 474-1347.

PRIVATE DETECTIVE AGENCY, many years in business. Shows good net, requires management only. Victoria Press, Box 362.

TRANSPORTATION COMPANY for sale. 749-3481 or 749-3221 Lake Cowichan.

SHARE IN TAXI COMPANY FOR sale. Phone 478-9773 after 5.

240 BUSINESS OPPORTUNITIES

Century 21 REAL ESTATE PRINCIPAL PROPERTIES
4088 SHELBOURNE
477-9514

BARBERSHOP HAIRSTYLING
Very nice 4-chair shop in super location with real class. Excellent operation. Styling area. MLS. $25,000. ROSS OR MARION 477-9514, 388-6275, Pager 2813.

Western HOMES Ltd.

PRIME COMMERCIAL
LOCATED — KINGS RD. OFF DOUGLAS — ZONED C.I.N. 25500 sq. ft. with 2500 sq. ft. block reinforced building. Land all hard top with 21 pay parking slots and 11 for customers. Ideal redevelopment land for 7 stories. DOWN PMT. $30,000 with vendor carry $30,000 to new first mtge. of approx. $135,000 OR vendor will carry $100,000 1st with balance cash. Call Ken Jensen 386-3494, 592-9079.

PEACE OF MIND
Is what you will have when you own your own business in Sooke. Just reduced from $16,000 to $12,500. Margo's Flower and Gift Shop in Cedar Grove Shopping Centre. Call LARRY LINEHAM, 386-2955 or 595-0134. Century 21 Mayfair Realty.

Groceries
Ambitious? Not much cash ?Absentee owner says sell. Increase volume and profits can be yours from this big, bright, store in a growth area near Victoria. Lots of parking.
Ken Walters 385-2481 (24 Hrs.)

SERVICE STATION
Good partnership opportunity in Sooke area. 2-bay service station on .73 acres. Asking $135,000. Contact Bill Kozak at 386-6164 or 642-3404. Castle Properties Ltd. MLS.

ATTENTION MECHANICS! FOR lease privately owned 2-bay service station which has enjoyed large repair business. Excellent location and potential. This going concern priced right. Phone 383-8614 or 592-4132.

LET'S MAKE A DEAL
Rest home, $190,000 gross. Full staff and possible management. Owner's suite. Good mortgages available. Best offer over $160,000 will take trade. 477-2739.

CHILDREN'S WEAR STORE FOR sale. Statements available on request. C-O N. AND L. Investments, 131 Station St., Duncan, B.C. 748-2851.

BEAT LOCKOUTS AND STRIKES, be your own boss. Own your own janit

247 COMMERCIAL OR INDUSTRIAL PROPERTIES

P.R.B
P. R. BROWN AND SONS LTD.
"The People To See"

DUPLEX ZONED CLOSE IN
2 corner lots 60x100 on a treed boulevard. Ideally suited for Strata Duplex. Present rental income of $570 per mo. Asking $79,500. All offers considered. Discuss with:
K. O. MOORE OR D. WAGNER
385-3435 — anytime

CENTRAL SAANICH WATERFRONT
8.8 acres zoned, Tourist Recreational Commercial Great development potential within 10 mile circle. Asking $225,000. More information?
K. O. MOORE OR D. WAGNER
385-3435 — anytime

COMMERCIAL MAYFAIR AREA
Approximately 4500 sq. feet, zoned Service Commercial. 1000 sq. foot home on property easily converted to Office Space. Ideal location among various commercial properties. Great opportunity for small business. Offers on asking of $48,500.
K. O. MOORE OR DENNIS WAGNER
385-3435 anytime

REALSPAN PROPERTIES LTD.
1031 VANCOUVER ST. 388-6454

BEACON HILL APT. SITE
19-suite apartment or condominium site facing Beacon Hill Park. Complete with plans and permit. Minimum cash required. Full price $246,900.

APT. SITE
Located across from Central Saanich Municipal Bldg. Zoned Commercial. Over 29,000 sq. ft. Price $116,000.
R. I. MURPHY
388-6454 592-7250

Green Acres
HENDERSON REALTY LTD.
385-9741

INDUSTRIAL ACREAGE
$3.30 per foot, up to 4 acres for sale, Keating X Rd. area. Can be divided to suit purchaser. Excellent value.
479-3849 BUD HUDSON 385-9741

CENTRAL SAANICH COMMERCIAL
Part C. 3 and part residential piece of land (almost 1 acre). Vendor needs to sell, is looking at all offers. Appraised at $110,000.00. Property consists of 85'x100' of C. 3. good for medical building, retail outlets, banks, laundromats, garage etc. Also there is an existing Panabode home that can easily be moved. For further information, call Sue Warke, 479-7725.
CASTLE PROPERTIES LTD.

FOR LEASE
RETAIL OR OFFICE SPACE. UP TO 3,100 SQ. FT., HEATED, AIR-CONDITIONED. AMPLE FREE PARKING. FOR INFORMATION CALL NORM ROSS.

BUSY COMMERCIAL AREA
GOLDSTREAM ROAD
Norm Ross Associates Ltd.
440-1070 DOUGLAS 382-6151

Western HOMES Ltd.
$75,500
"Neighbourhood Centre", Sooke Rd. on 3.41 acres with separate seaview bldg. lot or 1.41 acres on Northside of Sooke Rd. Store, cabin and gas pumps presently lease with good return to Vendor. Additional building development possibilities for the property within present zoning regualtions likely possible. You may wish to hold or develop. Call now for details
Garry Bentham
386-3494 (24 hrs.)

WAREHOUSE PROPERTY
7,600 sq. ft. of prime M-2 zoned property on Esquimalt Road close to town. Asking $80,000. New M.L.S.
DAVID BILLINGHAM
388-6424
BAYSHORE REALTY LTD.

ESQUIMALT INDUSTRIAL LOT
Located in the Devonshire Rd. Industrial Park, lot is 42x250, has excellent older home. Live in or only $6.75 P.S.F. Good holding or use right now. Listed at $69,500.
KEN MANN
598-5144
T. L. Mann & Associates Ltd.

WHOLESALE WAREHOUSE ZONED
15,000 sq. ft. of CS-6 zoned property. Ideal for warehouse, office accommodation. Three houses on property. Rental revenue $12,720 per annum. Property adjoins proposed Blanshard Street extension. Priced at $154,900.
385-7721 KENT MacLEOD 595-4273
GARDNER REALTY LTD.

LIMITED LIGHT INDUSTRIAL
14,400 Sq. Ft. of M-1 Zoned land 100 ft. off Douglas St. in the downtown area. Has 3 Old bldgs. which are presently rented. Asking $158,400.
WAYNE BUTTERFIELD Res. 385-0858 or GRAHAM IRELAND Res. 595-8845 or Rithet Agencies Limited 382-4251 anytime.

WANT TO BUY SMALL PARCEL
city M2 or M3 property. Call JOHN SHAVER, 385-8784. Douglas Realty Ltd.

247 COMMERCIAL OR INDUSTRIAL PROPERTIES

1.76 ACRES TOWNHOUSE SITE
Prime Saanich area. Try $30,000 down or trade your property or mortgages on $189,900. This is a fantastic opportunity for the investment-minded purchaser. Call: GLEN NICHOLLS 598-7689 or 592-2431. Lansdowne Properties.

INDUSTRIAL SITE
4½ acres industrial site, located in city of Nanaimo, full price $225,000 with terms.
5-acre commercial site, just off Island Hwy. North, for information call Ted Stocker at Block Brother's Reality, 754-4401 or evenings 753-1653.

Builders-Investors
24-suite apartment site. Zoned and ready to go. Close to everything. Joe Blodgett, 656-5653.

J. D. BOSDET LTD.
120-727 Johnson St., Victoria, B.C.

250 HOUSES FOR SALE

SHAWNIGAN REALTY LTD.
Shawnigan Lake 743-5511

MINI FARM?
$69,500—SHAWNIGAN LAKE
Over 5 acres with English Tudor style home. Over 2300 square feet on 2 floors, 5 bedrooms, 3 bathrooms, 2 fireplaces. Full basement, overlooking beautiful green valley. Drilled well, duck pond, beautifully treed, level land. About 3 acres could be cultivated, perfect for making into a mini farm. The house is a natural for 2 families. Would you not like to see it?

$79,500
SHAWNIGAN LAKE EXECUTIVE HOME
Vastly superior quality. Contractor's own home with beautiful lake view. 5 bedrooms on 2 floors, 2 fireplaces, 3 bathrooms. Aluminum siding, built so that one could make duplex. 2400 square feet of finished living area with many features. MLS. 18213.

$49,900
COBBLE HILL
1200 square ft. home with cedar siding, 1 year old. No basement, almost ¾ acre lot. Large master bedroom with bath. ML 17647.

$49,900
SHAWNIGAN LAKE
Quality new construction 3 bedrooms, basement home. 1054 square feet, compare prices. In Shawnigan you can buy good homes for a lot less than in Victoria.

$54,900
SHAWNIGAN LAKE
Beautiful 3 or 4 bedroom home on a fine village lot. 2 years old, 2 fireplaces. Basement ready for completion into a separate suite. Lot is fenced for dogs. MLS 1853.

$59,000
SHAWNIGAN LAKE
1450 square ft. 3-bedroom home. Delightful interior, kitchen breakfast room and dining room all have doors to sundeck. Built-in dishwasher, large master bedroom with bath, in the village, half basement. Quality home.

$39,500
OVER 4 ACRES
Liveable summer cottage 5 miles from Shawnigan Village. Drilled well, 100 amp service. Brick chimney, large fenced area, lots of dry firewood for the cast iron wood heater. MLS 16538.

$63,900
SHAWNIGAN LAKE
2,000 square ft. of living space all professionally finished. In the Village, 2 years old, 4 bedrooms, 3 bathrooms. Included are washer-dryer, stove, fridge, dishwasher and drapes. All brand name appliances. MLS. 18186.
743-5311 JOHN ETTEMA 743-2607
MARION MALBON
743-5311 743-5145
Call Collect Anytime

OPEN HOUSE
2 New Homes
SAT., SEPT. 18
1-4 P.M.
2566 WAKEMAN
(East on Mt. Newton X Rd., north on Lochside Dr., 2 blocks to Wakeman.)
Boldly designed with tons of extra rock and brickwork. 3 and 4 bedrooms, 3 bathrooms, separate dining rooms, finished rec. rooms, dble. carports, large lots with seaviews and beach access.
$81,900 to $84,900
VENDOR WILL CONSIDER TRADING FOR YOUR PRESENT HOME.
GORDON STEVENSON
479-7692 385-1431
B.A. REALTY LTD.

FAIRFIELD
1331 FRANKLIN TERR.
$67,500
Secluded parklike setting with view. Close to all amenities and parks. Liv. rm. with unique rock wall and f-place. Dining rm. Quality wall-to-wall carpet. Family room, 2 bathrooms. Full basement. After 6 and weekends
384-0152

SIDNEY
This could be your next home. Has character, 1,450 sq. ft. means spacious. Kitchen with dining space and many cupboards, dining room, living room with lovely fireplace, 2 bathrooms, family room, 3 good size bedrooms. Two patios and beautiful landscaping. All for $55,900. Custom built with top quality material only 17 years ago.
BILL RATCLIFFE 656-4517
GORDON HULME LTD. 656-1154

NEW — UNUSUAL
Are you looking for a new house, but one with a different floor plan and finished with the care of an older, executive-type home for no more than an average new box? Do you want a no care landscaped lot on a quiet city street. Complete privacy. If this is for you then you must come and see this home reluctantly offered for sale by its owner. 382-6310, weekdays 5:30 to 8 p.m. Weekends 10 a.m. to 8 p.m.

NEED HELP WITH PAYMENTS?
A roomy, 2 bedroom family home having a super sized living room with fireplace, spacious kitchen and large dining area. Workshop, laundry and sewing areas in the basement, a double carport, an extra large lot with secluded garden. A view of the water plus a 1 bedroom suite is offered for sale by owner at a low, low price. 382-6310 weekdays, 5:30 to 8 p.m. Weekends 10 a.m. to 8 p.m.

BY OWNER, COSY BUT WITH lots of space. This 2 bedroom up and 2 down, 1½ baths, full basement. Completely renovated home is well situated for schools, shopping and bus. Fair size living room, kitchen, laundry room off kitchen has washer and dryer hookup. Step out onto patio and enjoy easy to care for 50x207 lot. Put your car or boat in full size garage, $53,000. To view, phone 385-3961.

BY OWNER CHARMING 3 BEDroom character home for retirement or starter. Wall to wall carpet, all drapes and appliances, distinctive fireplace. Separate garage, carpeted off kitchen. All electric home, wired for 100 Amp service. Vegetable garden, fruit trees. Close to store, bus and school. Priced for quick sale at only $51,900 or try offer. 383-6497.

DUPLEX WANTED
New or near-new 2 and 3 bedroom side-by-side duplexes and strata duplexes. If you have one of the above and want to sell it please call:
385-2481 ED JUPP 597-1019
Swinerton, Stewart Clark Ltd.
1318 Blanshard Street

$5,000 Cash Down or less will buy . . .
3338 KINGSLEY
3 Bedrooms, rumpus room, high basement, open for offers, Owner. 595-1761.

250 HOUSES FOR SALE

Bayshore realty ltd.
388-6424 1006 fort st.

Open House
Sat. 2-4 p.m.
7269 Early Pl.
Brentwood
(OFF STELLY'S X RD.)
$61,900
Compare Value: Don't pass up the opportunity in viewing this immaculate 3 bedroom full basement home requiring immediate possession. Bright kitchen with eating area. Formal dining room can take a large suite. Fireplace in spacious living room. Carpeting thru-out, 1½ baths. Full basement is ready for further development. Roughed-in plumbing and fireplace. Take this one seriously! It won't last! MLS 19684.
Syl Shumka
388-6424 (res. 385-7373)

Open House
Sat. 2-4 p.m.
552 Doyle Rd.
$116,000
Two acres of cleared, level and fenced land located on a quiet cul-de-sac off Old West Saanich Rd, above Elk Lake. Two year old tudor style residence features 3 bedrooms, sewing room, den or office, large family room, 2½ bathrooms, cantilevered natural rock fireplace and burnt sable accents in living room and dining room. A practical sized hobby farm with pastoral country views over acres and acres of rural undeveloped properties. Immediate possession possible.
Brent D. Ewing
388-6424 (Res. 658-5661)

Glanford Beauty
Located on a large nicely landscaped lot, this immaculate 3 bedroom home has a bright living room with wall to ceiling fireplace, separate dining room and spacious kitchen. Just 4 years old, this lovely home is offered at $44,900 for early possession, MLS 18940.
June Houghton
388-6424 (res. 477-6185)

Rockland Home or Suites
Designed by McClure, this imposing residence has been converted into eleven of the most tasteful suites I have seen. With an abundance of fireplaces, panelling, patios and leaded windows, every suite offers something different in design and decor. The suites are vacant, so an exciting opportunity here to use the building as a family residence, as a blend of home and suites, or as all suites. The building is situated on ½ acre of beautifully manicured grounds and is offered for sale at $280,000. For appointment to view this magnificent property, please call:
DAVID BILLINGHAM
388-6424

New Home Country Setting
$69,900
Eight months old and located in the interurban Road area, 1405 sq. ft. up and 900 sq. ft. developed below with further space available. All rooms are large. Three bedrooms, two bathrooms, recreation room and wall-to-wall throughout. Lot is 50x240. Big sundeck. Flexible possession but priced to sell now. New M.O.S.
BRENT D. EWING
388-6424 (Res. 658-5661)

Beach Drive Condominium
Deluxe 1 bedroom top floor suite in concrete building with seaview, close to Marine and Golf Course. Beautifully decorated. Swirlpool, sauna, workshop and underground parking. This is a rare opportunity, so call now for an appointment to view. $47,900.
DAVID BILLINGHAM
388-6424

Rockland Seclusion
Spacious family and entertainment-oriented home (2,700 sq. ft.) situated high on a parklike ½ acre professionally landscaped lot with gorgeous sea views. Huge living and dining rooms, family sized kitchen, den and grand entranceway on main floor, 4-5 bedrooms, 3 baths, including master ensuite, sundecks, patios, quality carpeting, double carport and much more. Must be seen. $125,000 M.L.S. 17663.
DAVID BILLINGHAM
388-6424

South Oak Bay
$66,900
Don't miss this great 4 or 5 bedroom family home just two blocks from the beach. L.R., D.R., Den, master bedroom and good size kitchen on main floor and on the lower level, three bedrooms and large family rm. Huge fenced lot (56x260) with fruit trees, double carport and sundeck. Large assumable first mortgage. This is the best buy in Oak Bay and is priced to sell quickly. For appointment to view, please call:
DAVID BILLINGHAM
388-6424

RITHET'S
for Real Estate Insurance Appraisals
714 FORT
382-4251

CADBORO BAY
Here is a home distinctively modern in every way. Luxurious Broadloom throughout, spectacular with interior appointments. Could be 3, 4, or 5 bedrooms, 3 bathrooms, secluded rear yard and patio. Attached garage and carport with sundeck over. Attractive entrance and foyer. A very elegant home for the executive that is a pleasure to show. Exc. $135,000. View by appointment only.
R. JOHNSON W. MICHAELS
592-3573 477-4884

DRIVE-BY TODAY
2556 SELWYN RD.
$49,900. NEW MLS Attractive 2-bedroom stucco bungalow situated on a large 67x150 lot in a quiet treed area of Langford close to acres of park lands. A good starter or retirement home has feature panelled wall, open fireplace, OOM heat. Large 18x24 GARAGE on a cement slab.
R. JOHNSON W. MICHAELS
382-4251 (24 Hr. Service)

BY OWNER
Old character home, in Brentwood, on 1-3 acre lot. 4 bedrooms, 1½ baths, large dining room, den, full basement, 1159 Clarke Rd. 652-1225.

250 HOUSES FOR SALE

Century 21 REAL ESTATE PRINCIPAL PROPERTIES
4088 SHELBOURNE
477-9514

LOVE NEST
Snuggle up in this charming and cosy 2 bedroom "Love Nest!" Just recently tastefully redecorated with paint and wallpaper it could be just right for you! Full Bsmt. large fenced lot — new sundeck — new roof this yr. Asking $53,900. Low 10¼% mortgage that can be assumed. Call GORDON B. MACDONALD 477-9514 or 383-2889.

WATER-FRONT REDUCTION
Must sell choice 5 yr. old 4 bedroom home on ¾ acre of seclusion and trees with easy access to the beach. Price reduced to $135,000. For app't. to view call now! GORDON B. MacDONALD 477-9514 or 383-2889.

KIDS PARADISE
Want a home with trees and rocks and hills to climb and explore, yet still be close to town. Well take a look at this! Over 1½ acres — 2000 sq. ft. 4 bedrooms, plus a den! 9 yrs. young, 10½% mortgage. Yes, it's got a rec. room too!
ONLY $87,500
WOW!
CALL ME NOW 477-9514 or 383-2889 GORDON B. MACDONALD
P.S.: It's got an "A" frame playhouse.

3703 HAPPY VALLEY ROAD
$59,900
Must Be Sold
You must see this immaculate 3-bedroom, 1288 sq. ft. home. Situated on a large (½ acre) lot, this home has large rooms, with wall-to-wall carpeting in the living and dining rooms and kitchen. For the man of the house there is an 18x36 workshop. See this house today. Courtesy to all agents.
TONY FAULKNER 477-9514 anytime

NEW LISTING
8567 BEXLEY TERRACE
Must Be Sold
The owners instructions are "SELL". He is willing to look at any offer including trades, etc. This brand new home, located in an area of comparable values, is situated on a .47 acre lot with 1460 ft. of living space on the main floor with a full high basement ready for development. The main features of the home are:
1—25X14 Living room with wall-to-wall carpeting and a rock fireplace.
2—11X9 Dining room with a door to a 8X20 sundeck for the partial seaviews.
3—3 Large bedrooms with the master ensuite.
4—Large kitchen with space for an eating area.
FOR FURTHER INFORMATION CALL TONY FAULKNER AT 477-9514 ANYTIME.

OPEN HOUSE
10309 POLLARD PLACE
SAT. 1:30-4:30
Sidney-off Piercy (Ardwell Bowerbank), 7 years old, 3 bedrooms plus old brick F.P. A good buy at $54,900. For prior viewing, please call: CLARE PALMER 383-9181 or JEAN LAMBERT 656-3426.

OPEN HOUSE
5283 WILLIAM HEAD RD.
1:30-4:30
REDUCED
$10,000
Waterfront — delightful and different — 3 bdrms. — 2 full baths — 2 lovely fireplaces. A quality home throughout. 90' of sandy beach. $139,000. MLS. CLARE PALMER 383-9181 or JEAN LAMBERT 656-3426.

OPEN HOUSE
2761 SCOTT STREET
(1 Block West of Shelbourne — 4 blocks South of Sears)
FRI. and SAT. 1-5 P.M.
4 bdrm full basement home
—Large family room upstairs
—Patio door off dining room to large sundeck
—Drive-in garage — hot water heating
MLS 19352.
FOR PRIOR VIEWING CALL JIM ANDERSON 477-9514.

GORDON HEAD DREAM HOME
Deluxe new home of 1425 sq. ft. complete with thermopane glass, bathroom with bidet, shower in en suite, generous rooms, unique design. MLS. See it with Ross or Marion 477-9514, 652-2736, 388-6275 Pager 2813.

Price Reduction
SAANICH RD. & TAINE PL.
$65,500 to $63,500
This lovely family home has it all, sunken living room, built-in dishwasher, internal vacuum system, and more. See it with Ross or Marion 477-9514, 652-2736, 388-6275 ager 2813.

OPEN HOUSE
New Spanish
941 LODGE
SAT. 1-5
Great new 3 bdrm home in top area. $62,900. Ross or Marion 477-9514.

OPEN HOUSE
840 BARDSEY
(off West Saanich near Mt. Newton)
SAT. 1-5
Very low down payment may get you into this lovely 2000 sq. ft. 9 yr. old home. 1.5 ac. of well treed privacy with den, 4 bdrms, separate 2 car garage, wkshp. MLS. See it with Ross or Marion 477-9514, 652-2736, 388-6275, Pager 2813.

$54,800
580 Judah
Great 4 bdrm family home across rom elementary school. Over 1400 q. ft. on one level. MLS Ross or Marion 477-9514, 652-2736, 388-6275 ager 2813.

SUPER!
$93,000
Over 1500 sq. ft. (main flr) of unique 5 yr. old home with views that won't quit. 600 sq. ft. living rm, sauna, heated green house, formal patio, barbecue etc. 2 carports, bsmt. This builder occupied, architect designed home is a must see. 3½ mi. circle. MLS Ross or Marion 477-9514, 652-2736, 388-6275 Pager 2813.

4020 HARO
(OFF ARBUTUS)
$88,500 buys a lovely open beam home on 12,000 sq. ft. treed lot of mature landscaping MLS ROSS OR MARION 477-9514, 652-2736, 388-6275 Pager 2813.

250 HOUSES FOR SALE

Century 21 REAL ESTATE PRINCIPAL PROPERTIES
4088 SHELBOURNE
477-9514

LOOK!
$54,900
Richmond-Jubilee Area. See this well cared for family home — 2 bdrms. up, 1 down — L.R. with fireplace — separate D.R. Asbestex exterior paint — a real saver. MLS 19712.
PHONE SCOTT MUNRO 477-9514 r 477-2803 (RES)

OPEN HOUSE
SAT. 1-4:30 P.M.
9367 WEBSTER PLACE
Choice Maryland location with beach access — quiet street. A lovely 3 bedroom home, 1½ baths, sliding door to large sundeck, full basement, $67,900. For pre-viewing call:
ANNE HOWARD
652-3206

$54,800
Excellent value. 4 Bdrm home, over 1400 sq. ft. finished close to schools.
ANNE HOWARD
652-3206

$62,500
Absolutely immaculate home with 3 bdrms. 1½ baths & family room. Beautifully landscaped garden.
ANNE HOWARD
652-3206

LOOK
ONLY $54,900
Well kept 3 bedroom home on nice lot. For more information call:
ANNE HOWARD
652-3206

SIDNEY
3 storey, 4 bedrooms, 1½ baths, 3 yr. old family home. Priced for quick sale at $54,900 HUGH MUNRO 477-9514 or 477-2803 (RES)

LOCHSIDE DRIVE
Waterfront 3 Br home on over ½ acre full basement with rec. room & fireplace. Priced at $114,900.00 HUGH MUNRO 477-9514 OR 477-2803 (RES)

GORDON HEAD
New home, 5 Bdrms. 2½ baths — 4 level split. Many plus features. Priced at $74,900. For further details or to view phone HUGH MUNRO 477-9514 OR 477-2803 (RES)

WESTMONT REALTY LTD.
920 HILLSIDE
386-6796

5 NEW HOMES JOLLY PLACE
(Off Glanford between Kenneth and McKenzie Ave.)
OPEN HOUSE
THURSDAY 7-8:30
FRI.-SAT. 1:30-4:30
Priced from $66,500. All these homes have 3 bedrooms, one and one half bathrooms, and full basements. See these and make your offer.
386-6796 KEN WRIGHT 598-2183

TILLICUM AREA
This fine three-bedroom home has an in-law suite on the lower level and is very well built. Situated only a few blocks from schools and shopping the asking price of only $59,900 For any further information call:
386-6796 BILL SIDHU 477-5382

MUST BE SEEN
This fine townhome must be seen at the reasonable price of $53,900. The vendors hate to sell this great home but as they have been trasferred it is a must. The home contains 3 bedrooms, living room with separate dining room, 1½ bathrooms, breakfast nook in the kitchen, a private patio and also the stove and fridge. MLS 19161.
386-6796 JOHN BUNYAN 383-7777

SAN JUAN BRAND NEW
Price reduced for quick sale. Take a second look at this quality built 3 bedroom home with extras such as a double carport, 2 fireplaces, ensuite bath, walk-in closet, quality cupboards and even the floor joists have 12-inch centres. Builder will deal with any reasonable offer to trade on property or building close to town. Compare and make your offer.
386-6796 ARNOLD MARR 477-6233

FIFTH ST. NEAT, CLEAN AND SOLID
are the best words for this excellent 2 bedroom home that has everything: central fireplace, extra bedroom in the basement, built in garage, rec. room, and a nicely landscaped lot with a garden patch. Owner is moving must sell so try your offer.
386-6796 ARNOLD MARR 477-6233

SOUTH FAIRFIELD
Special features of this home include a fine entry, large living room with fireplace, 12x13 dining room. It also has 2 bedrooms on the main plus a third bedroom up and a den. Full cement basement with drive-in garage. Combine this with stucco exterior, good roof and a price of $59,900 and it spells value! Exclusive with
386-6796 JOHN BUNYAN 383-7777

COLWOOD
The price of this lovely home has been slashed by $2,600 to $60,900 making it one of the better buys in the area. It nestles on a large nicely treed lot and has three bedrooms on the main floor plus a den or 4th bedroom in the basement. There is a bath on the main and another in the basement for convenience. MLS 19600. To view call:
386-6796 DAVE TAYLOR 384-2718

DREAM HOME ONLY $99,500
This beautiful new Tudor home is exactly what you've been looking for. Situated in Cobble Hill away from the noisy city on 2.06 acres. There are 4 bedrooms, den, rec. room, 3 bathrooms — altogether over 2,800 feet developed. The vendors have been transferred so this fine home is offered at this low price. MLS 19027. For further information call:
86-6796 DAVE TAYLOR 384-2718

FAMILY RANCHER
This spacious three bedroom home has a double garage and no steps. It is situated close to the beach and UVic on a secluded lot. All offers will be considered on $72,500.
386-6796 KEN WRIGHT 598-2183

BY OWNER, FAIRFIELD, 2-BEDroom home. Near to sea, park, and shopping centre. $65,000. Telephone 385-0619.

250 HOUSES FOR SALE

SINCE 1887
Pemberton, Holmes Ltd.
1000 Government St.

OPEN HOUSE
SAT. 1-4 P.M.
583 CEDARCREST DRIVE
This immaculate split-level home has 4 BRs, a large LR with heatilator F.P., sundeck and patio off kitchen, plus a well landscaped 1-3 acre lot that will be a joy to come home to all year. Asking $69,900 on this exclusive listing.
384-8124 MIKE SWEENEY 385-1547
384-8124 BOB SIMON

OPEN HOUSE
SAT. 1:30-4:30
905 McADOO PLACE
Off Tattersall Dr. and Calumet
This 12-year-old 3-bedroom bungalow is situated on quiet cul de sac. With park-like rear yard with stream running by. Living rm is 16.10x12.8. W-W carpet over oak floors, has attractive natural R.H. FP. Master bedroom is 13.2x12.6 with entry to large main bathroom. Dining rm. has sliding doors to enclosed wrap around deck. Lower level has 19x13.6 rec. rm, plus 4th bedroom or den plus 3-Pce. bathroom, ample storage and laundry facilities. carport. MLS 19287. $74,500. See you Saturday, please call:
C. A. CLIFF ANDERSON
384-8124 477-3994
or 388-6275 Pager 2342

OPEN HOUSE
2777 BENSON PLC.
MLS 18038
SAT., SEPT. 18
2-4 p.m.
This spacious home is located in a quiet cul-de-sac just off TUDOR AVE. It offers over 2,300 sq. ft. of floor area including 3 bdrms. and is ideal for a family with several children. Seclusion and privacy is provided by the ½+ plus of lawns and shrubberies surrounding the house. This property is offered at $112,000 and MUST BE SOLD due to owner moved to U.S.A. Come and see it and let us talk, terms or cash. For prior showing just call:
384-8124 MR. GREENE 385-0795

PRIME OAK BAY
821 NEWPORT. 2 BR, Living rm with F.P. plus sep. DR. Large kitchen and pleasant breakfast nook. Quiet and peaceful (adjacent to Golf Course) it is offered exclusively at $68,500.
384-8124 MIKE SWEENEY 385-1547
384-8124 BOB SIMON

DYNAMITE WATER VIEW! 2017 DOVER ST.
If Sooke is for you, then this is your next home. Relax in your panelled L.R. next to the crackling fire and enjoy the panorama of Sooke harbour and E. Sooke. 3 BR, large master bath, sep. shower, and again — A fantastic view! Chance of a lifetime for $54,900. MLS
384-8124 MIKE SWEENEY 385-1547
BOB SIMON 384-8124

BEST BUY
520 TROUT LANE
Colwood's mostest for the leastest: over 1600 sq. ft. of tip top home with 4 BRs, large kitchen with dishwasher, just painted L.R. with F.P. AND w-w — AND all for $59,900. This house is only 11 years young, has a flat ¼ acre lot, and awaits your approval. MLS 19243.
384-8124 MIKE SWEENEY 385-1547
384-8124 BOB SIMON

Spacious and Spotless
2850 RICHMOND AVE.
3 BR Bungalow which is in absolutely top condition throughout. Not one speck of dust to mar this immaculate home. Situated near all facilities and reasonably priced at $62,500. MLS 19412. Hurry! Don't miss this one.
384-8124 D. E. WILLIAMS 385-9855

DRAMATICALLY DIFFERENT
One of the most imaginatively designed executive homes in Victoria, over 3200 sq. ft. on 3 floors with expansive sea views from each floor. Basically 4 BR's and 3 bathrms it offers many unusual features that only personal inspection can reveal. WHERE? 2323 HOLYHILL PLACE (off Lexington). MLS 17610. PRICE: $160,000. By all means drive out and admire the exterior, then call for an appointment to see inside.
384-8124 MR. GREENE 385-0795

—Portage Inlet. 5 BR — ½ acre good views — Privacy, $79,900
—2652 Shelbourne, 2 BR — Large lot, good family starter, $42,500
—1699 Foul Bay Rd., immaculate 2 BR and Den, well maintained lot, close to Oak Bay Rec. Centre, buses, etc. Value at $52,500.
—925 Doumac. Exquisite 1.26 acre setting, large, 4 BR and Den home in good Cordova Bay area, $99,500.
—5 Acres — 4 Br in North Saanich. Level, well fenced, large barn, new house. $145,000.
—1235 Dominion Rd.—small 1 BR cottage — completely furnished — a bargain at $31,000
—No. 101, 1680 Poplar, Large, Bright 1 BR condo, pool, sauna etc. Close to shops, University etc. $33,000
—Donald St. 2 BR, large lot — Prime area in Gorge. Reduced for quick sale at $47,900
—12 Acres prime Central Saanich 1500 sq. ft. house. Best value at $150,000
—Best Broadmead. Contemporary Polynesian style — very fine home or 4 Br, Lr, Dr, family area, in one of the area's very fine locations. $129,000.
—A very good selection of other country and city properties priced from $35,000 to $250,000
—For real estate information and details on any of the above listings contact:
384-8124 MICHAEL VAUX 658-1135
(Pager 2313) 388-6275

WINDSOR PARK
4 BR'S AND DEN
$95,000
This 1½ storey character home is situated well back off a beautiful front treed lawn, with side yard suitable for your own tennis or badminton court. King size LR 23x18.6, carpeted, has floor to clg. fireplace. Guest sized DR 14x16.6 with built-ins. Family Room or Den with 2nd fireplace, main floor BR, Crestwood deluxe kitchen with dishwasher. Modern 4-pce. vanity bathroom. 3 super size BRs, and up another bathroom with shower. Utility room, full basement, drive-in garage. MLS 19515. For further details on this new offering please call:
384-8124 CLIFF ANDERSON 477-3994
Pager 388-6275 — 2342
or
384-8124 MIKE VAUX 658-1135
Pager 388-6275—2313

GONZALES BAY
EXCITING VIEWS
REDUCED — $124,500
One of the finest buys on today's market. Owner will consider your trade of smaller home, building lot or acreage, or good mortgage. This could be your opportunity to acquire this exceptional contemporary home Approx. 3000 sq. ft. on two levels. This panhandle lot is situated well off a main road offering quiet seclusion with view. 4 or 5 bdrms. F.M. R.M. 3 bathrooms. 2 fireplaces. 8¾ % first mortgage could be yours. MLS 18874. Early occupancy, for your viewing pleasure please call:
C. A. CLIFF ANDERSON
384-8124 Res. 477-3994 (pager 2342)

1835 MERIDA PLC.
Gordon Head
A new custom-built home in an area of fine houses. This unique family home is of superior construction, beautifully finished with many extra features: designed for the mature family looking for the ultimate in gracious living. Cabinet kitchen with three appliances, sunken living room, rock wall, views from dining room and living room. Asking price $115,000 but offers invited on this price. Vacant — MLS — phone D. J. MacKillop 384-0308. Frank Beamish Realty, 385-5113.

250 HOUSES FOR SALE

A. E. LePAGE
WESTERN LTD. REALTOR
1391 HILLSIDE
386-6331

FAIRFIELD $48,500
—Close to park and sea
—Large lot on Lane
—2 bedrooms
—Cozy living room with fireplace and beamed ceiling
—Large dining room and kitchen
—Small workshop in furnace room
—Garage and greenhouse
—Lovely garden and flowers, shrubs.
386-6331 ERIC FRAZER 743-9155 collect
DENNIS FERRILL
386-6331 478-6140

3 BEDROOM BUNGALOW PLUS LEGAL 2 BEDROOM SUITE
—Good area, quiet street.
—Above level basement.
—Large lot.
—Solid attractive home.
—Offers on $65,000
386-6331 DOUGLAS ORR 477-5649

OPEN HOUSE
FRI. 3-5 P.M.
FAMILY HOME
FERNWOOD AREA
1454 GRANT ST.
$52,000
—3 large bedrooms.
—Full basement.
—Fireplace in living room.
—1 block from Vic High.
—Clear title, immediate possession.
—MLS 19299
386-6311 BRENDA ELLIS 477-8098
ERIC FRAZER
386-6331 743-9155 (Collect)

OPEN HOUSE
SAT. 2-5
2495 BRULE ROAD
$56,900
SOOKE POT HOLES
—New cedar panabode.
—Large living room with Franklin fireplace.
—2 bedrooms up.
—Sundeck.
—Wall to wall throughout.
—Beautiful view overlooking pastures.
386-6311 BRENDA ELLIS 477-8008
ERIC FRAZER
386-6331 743-9155 (Collect)

OPEN HOUSE
11 A.M.-1:30 P.M. SAT. SEPT. 18
541 CAIRNDALE (OFF WISHART)
Wall-to-wall broadloom.
—2½ baths.
—Large lot, nicely landscaped.
—Old English Pub rec. room with separate games room.
—Custom kitchen cabinets, island kitchen with built-in dishwasher.
—Many other features.
FRED DIELEMAN
386-6331 478-8118

931 INVERNESS
$52,900
OPEN HOUSE
SAT. 1:30-4:30 P.M.
Immaculate, renovated bungalow.
2 bedroom, laundry room, basement.
—Fireplace, separate dining area, new kitchen cabinets.
—MLS 18508
386-6331 JEFF POLLITT 478-9886

HOBBY FARM
1.81 ACRES
NEAR ELK LAKE
—Quiet country seclusion.
—Over 3 acres cleared and fenced.
—2-bedroom renovated home.
—Ideal for market garden or animal lovers.
—Asking price of $88,900.
FRED DIELEMAN
386-6331 478-8118
386-6331 JEFF POLLITT 478-9886

OPEN HOUSE
JUST REDUCED!
WAS $79,900
NOW $75,000
—Does this big reduction bring 2812 Cadboro Bay Road into your price range?
—4-bedroom classic style.
—MLS 17832
SEE IT WITH ME NOW OR ON SAT. 1-4 P.M.
386-6331 LINDA PAGE 384-3002

OPEN HOUSE
3145 COOK STREET
SAT. 1:30-4:00 P.M.
—New 3-bedroom architect design home.
—Vertical cedar exterior.
—Double carport.
—Custom ensuite with dressing room.
—Lots of windows.
—Vaulted cedar ceilings.
—Must see at $79,000
386-6331 DON BECKNER 386-0588

OPEN HOUSE
SAT. 1:30-4:00 P.M.
88 LOGAN AVE.
IMMACULATE 2-BEDROOM HOME PLUS 50x120 BUILDING LOT
—New listing.
—Spacious living room with brick fireplace.
—Family size dining room.
—Kitchen completely modern.
—Ful basement, extra bedroom.
—Asking price $89,500.
386-6331 PEPE BROWNE 385-6324

$51900
FAIRFIELD
1221 OXFORD ST.
—Two bedroom plus nursery.
—Full high basement.
—Quiet area close to schools, shopping and park.
—MLS 1886.
PAUL SMITH ROY NIELSEN
383-6905 386-9046

MARIGOLD
$57,900
1061 LABURNUM
Lovely lot in quiet cul-de-sac location.
—2 bedrooms and large family room on main.
—3rd bedroom in full high basement.
PAUL SMITH ROY NIELSEN
383-6905 386-9046

OPEN HOUSE
1315 LYALL ST.
SAT. 2-4 P.M.
—Immaculate condition.
—2 bedrooms.
—Open fireplace.
—Basement with rec room.
—Aluminum windows.
—Attached garage.
386-3231 DARIEN BAIN 658-1070

WHERE?
3375 UPLANDS
WHAT?
HOME WITH 4 BEDROOMS
2½ BATHROOMS
3 FIREPLACES
PEACEFUL DEN
SWIMMING POOL
WHY?
OWNER MOVING
WHEN?
SEE THIS HOME RIGHT NOW
WHO?
BOYD SADLER 592-1629
GERRIE HUTTON 386-3927
FARMER INVESTMENT AND REALTY LTD.
382-2134

10 Mile Point
$82,500
Charming, no-step family home, recently renovated and modernized. 3 BRs, large master with bath en suite, plus main bathroom. Beamed LR, with fireplace and dining area, 23'x11', Kitchen with built in dishwasher and loads of cupboards. Breakfast room 11'x11' utility area for washer, dryer and freezer. Hot water heating, maintenance-free exterior. All this on magnificent .56 acre lot with sea glimpses, principals only. 477-8159.

COUNTRY ATMOSPHERE. Peaceful, cozy, two bedrooms, dining room, fireplace, electric heat, $55,500. 479-8571.

250 HOUSES FOR SALE

D F Hanley Agencies Ltd.
D. F. HANLEY AGENCIES LTD.
3293 DOUGLAS STREET
385-7761

OPEN HOUSE
SAT. 2-4
2739 Cadboro Bay Road
3 BEDROOMS
Well maintained family home in one of Oak Bay's finer locations. Just a short walk to Willows' beach and park. Close to all levels of schools and handy to Estevan Shopping Centre. This home offers 1328 sq. ft., 20x15 living room and 13x11 dining room. Striking black tile fireplace. Kitchen enters onto sundeck and includes eating area. Three bedrms on the main and one down. Drive-in garage. Distinctive wrought-iron fence. $71,900. MLS.
BRIAN SHARP
385-7761 24 hrs. 384-8075, Pager 422.

OPEN HOUSE
2661 Mt. Stephen
Legal Duplex Suite
Sparkling City View
SAT. 1-4 P.M.
This really WELL-BUILT and finished 21-yr.-old home is set on a high 80x150 lot with SWEEPING views of city, Olympics, and water. Has

250 HOUSES FOR SALE

Realtor

Canada Trust

No. 9-1537 Hillside Ave. 595-5171

USE OUR BRIDGE FINANCING PLAN TO BUY THESE HOMES NOW

Finding the down payment for that new home before you sell your old one can be a headache. We have the cure. It's called Bridge Financing. If you buy your home through us, we'll grant you a loan at no interest charge up to $50,000 for three months, depending on the equity in your present home. Ask for details.

OPEN WEEKDAYS 5-7 p.m.
SAT. 1-5 p.m.
6825 WALLACE DR.

Near completion — Brentwood Bay — Ocean view. Enjoy a view of the ocean from every window on the front of the house and sundeck. High quality construction featuring: stone F.P. in L.R. and beamed ceiling, 3 bdrms., 1½ baths, huge 32x28 R.I. rec. room with F.P. and double C.P. An excellent home for the discriminating buyer at $82,000.00. Call anytime:
WAYNE WIWCHARUCK
595-5171 652-3642

OPEN FRI. 1-4:30
9350 WEBSTER PLACE
SIDNEY

Follow arrows off 9300 block Lochside. 4 bdrms, den, 1½ bathroom and 2 FP.'s. Large lot in a great area of Sidney, close to water and park. MLS 19402. $69,900. Call TERRY SMOLLETT anytime 388-6275. pager 729 or 595-5171.

OPEN FRI.
1:30-4:30 P.M.
1737 TAYLOR ST.

(Off Richmond) — tastefully decorated 3-bdrm bungalow on quiet street, local to most amenities with family room, T.V. room, pool table room, laundry room in bsmt — secluded back yard. Priced at $69,900. For more information call FEN THOMPSON, 598-2267 or The ZIEGLERS, 592-1768 or 595-5171.

OPEN WEEKDAYS 5-7 P.M.
SAT. 1-5 P.M.
1030 DAMELART WAY

New home — BRENTWOOD BAY — quiet cul de sac. 1060 sq. ft., W-W carpets, F to C brick F.P. in L.R., 3 bdrms., 1½ baths, large kitchen and separate D.R., R.I. ground floor with F.P. Carport. A very peaceful neighbourhood. $67,900.

1024 DAMELART WAY

Near completion — 1,300 sq. ft. Spanish L.R. with F.P., D.R., 3 bdrms, 1½ baths. White marble F.P. in ground floor, double front doors, 20x20 deck and double C.P. Buy before completion to have a say in carpets, light fixtures, etc. $67,000. CALL ANYTIME: WAYNE WIWCHARUCK, 652-3642 or 595-5171.

OPEN SAT.
1:30-4 P.M.
No. 2 — 3211 SHELLEY

An immaculate, 2-bdrm. townhouse on a quiet cul de sac a short walk to Simpsons-Sears. An attractive complex of only 9 units with low maintenance costs. Including 5 appliances, this comfortable home is available 1st October. Asking $47,900. ML 19224. TONY BROGAN, 388-6275, Pgr. 2471 or 595-5171.

OPEN COTTAGE
SAT. 1:30-4:30
1883 GONZALES

Yes, it's the beautifully renovated original gate house, sits on a secluded approx. one-third acre. This exciting home is perfect for retirement living, or for the young executive. The home faces south and overlooks its garden with fruit and nut trees. 2 F.P.s, 1½ bathrms., restful den, formal L.R. and sep. D.R., modern kitchen with country appearance. If you are looking for a home that is entirely different and in "A" condition, secluded, in town, don't miss this "GEM." To view call THE ZIEGLERS, 592-1768, 384-8075, Pgr. 310 or 595-5171.

OPEN HOUSE,
FRI. and SAT.
1:30 - 4:30
1063 BANK ST.

Lovely dark beams, full high F.P. with brass glass front, separate D.R., excellent kitchen, 3 bdrms Close to bus — great retirement area or for the young family. Asking $61,000. For prior viewing please call: THE ZIEGLERS, 592-1768, 384-8075, Pgr. 310 or 595-5171. ML 17847.

OPEN SAT. 2-4:30 P.M.
2209 NEPTUNE ROAD

(Drive out Pat Bay Highway, turn left on Landsend Road turn right on Piers to Neptune). Four year old quality home in quality area comprising 4 to 5 bedrooms, 4 bathrooms, recreation room with nautical bar. Large living room with fireplace, plus finished basement. All this on a ½ acre, well treed lot with large carport. 2100 sq. ft. of luxury living.
PRICE REDUCED TO $72,900
Owner has bought
GODFREY WALLS 595-5171

OPEN SAT. 1:30-4:00
2828 FOUL BAY

A larger home in immaculate condition throughout. Located close to shopping, beautifully landscaped and a delight to see. 2 large bedrooms, dining room, living room, F.P. PLUS a delightful basement suite with sep entrance. Asking $69,500. Large 1st. Mortgage with sep. entrance. Asking $69,500 Large 1st Mortgage available. ML19572. TONY BROGAN 388-6275 Pgr. 2471.

OPEN SAT. 1:30-4:00
GORDON HEAD
4086 DAWNVIEW

First right off Edgelow, brand new siding and stucco home, ground level entry, large L.R. with bay window and full-height rock F.P. Kitchen features Dickens cabinets, D.R. plus 3 good sized bedrooms, M. with shower ensuite. Full bsmt. for further developmnt. Superior construction and well priced at $69,900. DO SEE YOU SAT. 1:30-4:00 or CALL HELGA HENDRICKS, 595-5177 or 595-5171.

OPEN SAT. 3:00-6:30
1900 LEYNS ROAD

4 bdrms., den, L.R., D.R., lge. kit., 2 bathrooms, laundry rm. A modern home near the sea in beautiful Gordon Head. Treed property in a quiet location. Close to elementary school. Perfect for a growing family. Priced at $76,900. ML18221. Call KAREN BOHER 598-1665 or 595-5171.

OPEN SAT. 1:30-4 P.M.
1690 WAIN RD.

Price reduced to $74,400. Handsome rancher with shake roof sitting amongst tall cedars on .8 acre in a natural setting. Features 1530 sq. ft. of luxury (plus attached garage) 3 bdrms., master ensutie, sundeck off family rm., kit, dinette, L.R. (features F.P.), D.R. family room. Vendor has bought, offers. MLS19088. JULIE WINESS or MILDRED STAPELLS, 595-5171 anytime.

OPEN SAT. 2-4
1340 RICHARDSON
FAIRFIELD—$56,500

FAIRFIELD—$56,500
Here are some features of this charming well-cared home:
—3 bdrm-all on the main floor
—Part basement
—A cosy L.R. with F.P.
—A separate D.R.
—Lots of cupboards throughout
—A beautiful spring garden — rockeries
—Mountain and seaview and yet lots of privacy
—An ideal location in Fairfield, close to Bus, School, shopping. MLS19768, ON THE SEARCH? Call ALFRED LERCH, 595-7988, 384-8075 Pgr. 424 or 595-5171.

250 HOUSES FOR SALE

Realtor

Canada Trust

No. 9-1537 Hillside Ave. 595-5171

OPEN HOUE
SAT. 1:0-4:30
2459 SELWYN RD.

Modern 2 bedroom bungalow — 12x16 L.R. with W.W. carpet, 11x13 separate D.R., full high bsmt. with 10x23 rec. rm. with bar and indirect lighting. Ellect H. water, auto oil hot air heating. Rear borders Millstream Creek. Make your offer on $52,000. 595-5171 DIRK OKKER 478-4501.

SUBDIVISION POTENTIAL IN GORDON HEAD

This large well built 2 bdrm. home on 1710 Feltham Rd. is probably the best deal you can find in Gordon Head. The lot size is 156'x120' and has subdivision potentials. A special offering at the price of only $65,500. ON THE SEARCH? Call FRED LERCH 695-7938, 384-8075 Pgr. 424 or 595-5171.

ATTRACTIVE

Is this quality built large 3 bdrm home on 4390 Shelbourne St. in beautiful Gordon Head. If you buy now owner will finishs — either a bdrm or a bathroom in basement — without any cost to you. ON THE SEARCH? Call FRED LERCH, 595-7988, 384-8075 Pgr. 424 or 595-5171.

UPLANDS GOLF COURSE

Beautiful home in prestige area comprising 3 bedrooms, Spacious living room with custom built bar. Fabulous rec room with fireplace. All appliances and bamboo drapes included. 2535 sq. ft. of luxurious living with secluded landscaped lot and large carport make this an excellent investment. For further details on this exclusive listing, please call GODFREY WALLS, 656-4891 or 595-5171.

BRAND NEW!!!
OVER 1405 SQ. FT.
1684 SAN JUAN

Lovely residence, featuring 3 bedrooms, two 4-pce. bathrooms, large living room with fireplace with adjoining 11x10 dining room and sunny patio off — family size kitchen with breakfast area. Quality WW carpet throughout — full basement. Reduced to $69,500. DICK JAMES 592-2139 or 595-5171.

DEEP COVE RANCHER

Family home of 1600 sq. ft. plus 4 bdrms., family room, cosy L.R. and quality constructon. 2 bathrms. Thermoglass, quality carpeting and ½ acre lot. Only minutes from the beach on a very quiet street. $78,900. ML19708. Call TERRY SMOLLETT 656-5889 or LES BOHER 388-6275 Pgr. 729 or 595-5171.

OVERLOOKING THE WATER

Side by Side or Up and Down whichever way you spell this one it means Quality Living—potential great Revenue and unsurpassed views with a flexible plan. 5 year old building tastefully designed and maintained and ready for the owner occupant. To view this rare gem, please call TERRY SMOLLETT 656-5882 or LES BOHER 388-6275 Pgr. 729 or 595-5171.

FAMILY HOME SIDNEY

3 bdrms., fam. kit., lge., L.R. with F.P., absolutely huge sundeck. Good area close to school and shopping. What more does one need! ML 19306. Call DOUG POSKITT 477-0645 or 595-5171.

MARIGOLD—TUDOR

New and ready for occupancy. Custom tudor design openly defies comparison by quality or price. Beamed L.R. and D.R. with heatilator F.P., 3 Bdrms. (master ensuite), sunken planter in entrance foyer and a full bsmt. $64,500. ML 18176. Call me to see: SANDY BANNER,, 595-5171 or 658-8422..

$28,500—WATERFRONT

A solid 2-3 Bdrm home located in Cowichan Bay. Good wharf and terms available Call TONY BROGAN 388-6275 Pager 2471 or 595-5171.

BOHER-SMOLLET
EXECUTIVE DRIVE BUYS

3973 Tudor, Ten Mile Pt. Architect designed — $139,000, 1974 Grandview, Gordon Head, 1 acre — subdividable, sea views — $125,000 ML 19459.
1378 Craigdarroch, Rockland. Large Home — $139,000. ML 18271.
1563 Cedarglen, Gordon Head Exec. — $115,000. ML 19278.
2564 James Island, Central Saanich, close to water — $84,900. ML 18036.
1825 Francisco Tce., ready to go — $72,900.
1455 Jamaica, Mt. Doug. Park — $68,900. MLS19473.
4849 Prospect Lake, on the lake — Great Buy! — $75,900. ML18506.
982 Glenview PL., Glen Lake — $67,500. New MLS.
For information regarding any of these fine properties please contact LESLIE BOHER or TERRY SMOLLETT, 598-1655 or 388-6275, Pgr. 729 or 595-5171.

$42,500!!!
3 BEDROOMS
FULL BASEMENT

Cosy living room with wall-to-wall carpeting. Modern electric kitchen, required, auto oil heat, new aluminum siding. $2500 down to qualified buyer.
DICK JAMES
591-2139 or 595-5171

DO YOU WANT

a 3-bdrm bungalow situated on a quiet street between Haultain and Bay — near to schools—shopping — buses and priced to sell at $55,500? IF SO — for more information, call FEN THOMPSON, 598-2367 or, ROB DANIELSEN, 595-4482 or 595-5171.
THOMPSON, 598-2367 or, ROB DANIELSEN, 595-4482 or 595-5171.

SIDNEY BARGAIN

Great family-oriented home, well situated for schols, and shopping. 3 bdrms., 2 up and 1 down. Cathedral entrance, attractive L.R. with F.P., huge family-size kitchen. Rear sundeck of over 400 sq. ft. affords privacy in a large outdoor entertainment area. MLS 19306.
DOUG POSKITT
595-5171 477-0645

Century 21
CHAMPION REALTY LTD.
388-4477

HIGH QUADRA
$54,900

3 bed., in-line L.R., D.R. tastefully decorated Tudor style bungalow on large 50x200 ft. lot. Room for large veg. garden and close to everything. Must be sold so see it and make your offer. Call JACK KONDRATIUK 384-4672 or page 2632 at 388-6275.

STARTER
For Newlyweds

Clean, neat small 2 bedrm. house on 6000 sq. ft. lot in Gorge area. Full cement basement. New wiring, plumbing and furnace. Here's a chance to own your own home and property. Call now, it won't last. GORDON CHAMPION 477-9989 or page 2665-388-6275.

For Large Family
5131 Santa Clara

4 bedrms. 2 baths, separate dining room. Beautiful rumpus room with bar and fireplace. Space for camper or boat. View of Elk Lake. Quiet area close to schools. 770 sq. ft. to be developed. Make an offer on $79,250. MLS 18749.
GORDON CHAMPION 477-9989 or page 2665 at 388-6275 Good quality.

537,500 FULL PRICE. 2 BEDroom near new strata duplex, large lot, quiet Langford area, Terms $5,000 down. 478-4454.

250 HOUSES FOR SALE

BICO

BOORMAN INVESTMENT CO. LTD.
386-7521

OPEN HOUSE
404 - 710 LAMPSON ST.
FRI. 2-4:30 P.M.

Adult oriented 2 bedroom top floor. No Pets. Priced to sell at $35,900.00. Come and see for prior viewing call:
386-7521 DEL HOEGI Res. 383-0516

OPEN HOUSE
1941 ERNEST
FRI. 6 P.M.-7:30 P.M.

This spacious four-bedroom character home is located two blocks from University school in quiet area surrounded by good homes. Large living room with fireplace, guest-size dining room, ideal for the family who entertains. Grounds are large but easy to maintain. Listed at $79,500. MLS 19759.
386-7521 OLGA ZACHARY 592-2265

OPEN HOUSE
528 LAMPSON ST.
ESQUIMALT
FRI. and SAT. 2-5
LARGE, AND COMFORTABLE
EXTRA REVENUE POSSIBLE

Really fine family home. All large rooms. Main floor about 1200 square feet: entrance hall, living room, dining room, kitchen, pantry, bathroom, laundry area. Upstairs: bedrooms and bathroom. Full basement: 1-bedroom roughed-in suite, 2 extra rooms, work-storage space, drive-in garage. Duplex zoned. Easy-care lot. $68,900. MLS. Call: JOHN HOLMS at 386-7521 anytime for appointment to view.

SUPERB NEW TUDOR
OPEN SAT. 1:30-4:00
1737 LANDS END ROAD

4661 sq. ft. — plus 14 rooms. 29.6x20 living room. Fantastic kitchen including every modern appliance. Massive rock fireplace in beamed den, stone fireplace and wet bar in family room, white brick fireplace in master bedroom, 4 bedrooms, 4 baths, too many extras that must be seen to appreciated. Thermophane throughout. $225,000.
386-7521 592-2105
MRS. MARILYN SECORD

OPEN HOUSE
FRI. and SAT. 1:30-4:00
2372 OAKVILLE
SIDNEY
$59,900

One block to shopping — 2 bedroom home with brick front — Large living room with fireplace and another roughed in fireplace in the basement. Come and view with
386-7521 DEAN ELLIOTT 383-7339

JUST LISTED

Absent owner wants to sell this stucco 3 BDR and Den or 4 BDR Home. Neighborhood with elementary school and lovely homes or Rockheights adds convenience and value to this home, listed at $49,000.
386-7521 OLGA ZACHARY 592-2265

SEA VIEW
CORDOVA BAY
$74,900

Beautiful big, bright 1500 sq. ft. siding and stucco bungalow on high 90' corner lot overlooking lovely Cordova Bay. 21' L.R., separate 11x13 DR, 20' kitchen with breakfast area, 2 BR and big RR with RP in full high basm't. Early possession.
386-7521 JOHN PLATT 383-2700

SIDNEY
3 BRAND NEW HOMES

Some sea view. Quality fixtures. and 3 bedroom. Full and park basements. Some have 2 fireplaces and extra development down. 2 level homes. Priced from under $60,000. To view call:
JOHN HOLMS at 386-7521 anytime

RICHMOND-LANSDOWNE AREA

Excellent neighborhood, quiet location but close to schools and Simpsons-Sears. Well built stucco home. Living room with fireplace and one more in large Rumpus Room. Two bathrooms, three bedrooms. Ideal for growing family or people looking for location with convenience. Only $61,500.
386-7521 OLGA ZACHARY 592-2265

HOME WITH PERSONALITY
CORDOVA BAY

Charmingly unique 2 or 3 bedroom home attractively set on delightful landscaped 1/3 of an acre. Sunny sea view. Peace and quiet near end of cul-de-sac. Tri-level home. Main level: large living room with raised hearth fireplace, dining area, kitchen and knotty pine cabinets, bathroom, bedroom, laundry area. Upper level: master bedroom and 3-piece ensuite. Lower level: family room and den and part basement. Heavy cedar siding. Small greenhouse. Storage building. Double carport. Swimming pool. $79,900. MLS. Call: JOHN HOLMS at 386-7521 anytime for appointment.

OAK BAY
NO THROUGH TRAFFIC
$74,000

Attractive and comfortable 3 BR 2 bathrm split level, post and beam bungalow, set well back on high landscaped lot on a nice street of well established and maintained homes. Delightful South Oak Bay. Early possession.
386-7521 JOHN PLATT 383-2700

EXTRA SPECIAL
NEAR UNIVERSITY

Quet. Near end of cul-de-sac. Quality built 1968 by Phil Ellis. Owner home. Full 2 levels finished floor area. 1,250 square feet each level. Upper level: generous living room and raised-hearth fireplace, dining area. Views to West and Northwest. Large sundeck. Kitchen with built-ins, custom dining nook, family room. Beamed ceilings. 2-piece bathroom. Master bedroom and large ensuite. Lower level: entrance hall, 2 or 3 bedrooms, 5-piece bathroom, sound-proofed rec. room, laundry room. Quality wood panelling. High double carport. $99,000. Call: JOHN HOLMS at 386-7521 anytime for appointment to view.

CHARACTER DUPLEX
$62,900
WITH TERMS TO SUIT

Located one block from the Gorge waterfront in an excellent residential area. The older up and down duplex has been completely renovated. Including new wiring (separate meters), plumbing, furnace, roof, etc. Three bedroom suite and a one-bedroom suite both completely modern with wall-to-wall carpet, etc. Try your down payment. MLS.
PETER DUECK or MIKE WESTON
656-6060 386-7521 598-3955
1111 Government St.

GORDON HD.

TOWNHOUSE AND SECLUSION
UVIC AND RACQUET CLUB
2-CAR PARKING, END UNIT
SWIMMING POOL AND SAUNA
3 BEDROOMS, 1½ BATHROOMS
FIREPLACE, 18 FT. LIV. RM.
REC. RM. FENCED PATIO

Seclusion with breathing-space. Next to open fields on the East and South; the West providing the most beautiful sunsets over the distant Sooke Hills. Interested townhouse buyers will check and compare. An exclusive at $53,000.
RYAN PROPERTIES LTD.
G. E. Bus Ryan 382-8135 Anytime
(I'll call back within 20-mins.)

SIDNEY

Immediate possession, 3 bedrooms, finished basement, 1½ baths, 3 years old, 8¾% mortgage. $53,500. 656-1635.

250 HOUSES FOR SALE

FOR SALE
Royal Trust

4082 SHELBOURNE ST.
477-0191

OPEN HOUSE
5:30 TO 7 FRI.
6464 RODOLPH (off Tanner Road)
$73,500

Beautiful mini-park on 1-3 acre. Valley views. Quality built. Formal dining room and living room with feature fireplace, wall-to-wall. Convenient kitchen with family eating area. 3 large bedrooms (ensuite) plus 4th down. Huge basement with R.I. Fireplace and plumbing ready for development. Appliances, double carport. Exclusive with:
477-0191 HEIDE WHITE 652-1828

OPEN HOUSE
2733 SHELBOURNE
FRI. AND SAT. 2 to 4 P.M.

Come look at this dandy 3 bedroom home. Full basement, vacant and ready to move into. Priced to sell at $49,500. Call for prior viewing. Courtesy to all Realtors.
JOHN MOLYARD
477-0191 384-4827

OPEN HOUSE
SAT. 1:30 TO 4 P.M.
6473 AND 75 RODOLPH
(north of Tanner)
LOW, LOW DOWN

3 bedrooms, large living room with fireplace, full basement, electric heat. Brand new in an area of fine homes. Come and inspect this new strata duplex. Try your offer on the easy asking price of $55,900. MLS 18794
JACK MOEN
477-0191 658-5448

OPEN HOUSE
SAT. 1:30 TO 4 P.M.
1862 MT. NEWTON X RD.

Spanish style 3-year-old home is fully finished up and down, with 6 bedrooms (or 5 bedrooms plus den), family 19½x13½ living room and deck. Priced at $73,500. MLS 18755. In attendance:
DALE YOUNG
477-0191 477-7388

OPEN HOUSE
SAT. 1:30 TO 4 P.M.
713 BRADLEY DYNE
(Ardmore area)

1 year old, 3 bedroom bungalow, 1,890 sq. ft. of finished floor area. Cedar siding, shake roof, double drive-in garage. All this on large 150x270 lot. Make your offer on the asking price of $87,000. MLS 18941. Your host:
ART EVANS
477-0191 658-8924

OPEN HOUSE
SAT. 1:30 TO 4 P.M.
3002 FIFTH STREET (CITY)

Close in with view. New MLS listing — only $49,500. Cozy 2 bdrm. bungalow with ¾ basement and attic space waiting to be developed. 1 block to bus. Your hostess:
VERNA ROBERTS
477-0191 477-1317

OPEN HOUSE
2125 BAKERVIEW PLACE
SAT. 1 TO 4 P.M.

Come and see this brand new 3-bedroom, 1½ bath home. Electric heat and thermopane windows. Drive-in garage and full high basement. CMHC mortgage available to qualified purchaser with low down payment. Priced at $59,900. In attendance:
GEOFF RENNISON
477-0191 479-5972

BETTER THAN NEW
BRENTWOOD BAY
ONLY 1⅛%,%??
ONLY $59,000

This beautiful 3-bdrm. 2 bath home is tastefully decorated. The spacious living room and dining room, large kitchen with eating area will please you. Full basement ready for development. Best buy in Brentwood. Owner transferred. Easy financing. MLS. Call anytime:
HEIDE WHITE
477-0191 652-1828

WILLOWS — OAK BAY

4 bedroom spacious home with separate dining room, plus accommodation for in-laws. Large lot with extra parking. Asking $69,900.
VIVIAN M. ROBERTS
477-0191 477-0281

3534 JAMES HEIGHTS
(Tattersal-Maplewood area)

—architectural designed — 1958
—fully finished basement — drive-in garage
—3 bedrooms — 2 baths
—among trees
—mature landscaping
—quiet street — golfing, walking paths nearby.

A proud little home for the discriminating buyer, offered at $79,500. To view phone:
HELEN HASLAM
477-0191 477-3440

BRAND NEW CUSTOM
BUILT NOW $59,900

Lovely 3-bedroom family home on ⅓ acre. Quality wall-to-wall, master ensuite, family kitchen, Thermopane windows, economic heat, garage. Full basement. Lot taxes, low down payment. MLS. Offers on $59,900.
HEIDE WHITE
477-0191 652-1828

YOUR OWN HOME
AT A LOW, LOW PRICE

Lots of room and advantages. ½ block to ocean, 3 bedrooms, dining room, living room, fireplace plus utility room. Also included — 1 washer, 1 dryer, 1 fridge, 1 stove, completely fenced yard. Many townhouses and condos cost more than this ideal starter home. Asking only $48,500 and open to offers. Please call:
KNUD SCHWER
477-0191

BREATHING

SPACE SAANICH PENINSULA
80x172 LOT—WATER VIEWS

3 bedrooms, 1½ bathrooms on main. 24x18 rec. rm. and 2 bedrooms down.
TWO CUSTOM FIREPLACES
Tudor-style entrance separates the living-room from the dining room. Beautiful kitchen with dishwasher.
GROSS TAXES ONLY $540
a quiet cul-de-sac. Schools close. $67,900. A new exclusive listing.
RYAN PROPERTIES LTD.
G. E. Bus Ryan 382-8135 Anytime
(I'll call back within 20 min.)

$49,900

3 BEDROOMS NEAR SEARS

On a good fenced lot with a sep. garage. This attractive home has a carpeted living room and dining room, a modern kitchen, vanity bathroom and a utility room.
RYAN PROPERTIES LTD.
G. E. Bus Ryan 382-8135 Anytime
(I'll call back within 20 mins.)

SIDNEY

IMMEDIATE POSSESSION
OFFERS ON $62,000

3 BEDROOMS 1½ BATHROOMS

In immaculate condition, this 2½ yr. old home has a 22'4" living room, a 22'4" rec. rm. on ground level, and room for more development in the high basement. Exclusive with:
RYAN PROPERTIES LTD.
G. E. Bus Ryan 382-8135 anytime.
(I'll call back within 20 mins.)

$61,000

SAANICH PENINSULA
3 BEDROOMS, 1½ BATHROOMS
QUIET CUL DE SAC

Private patio, large fenced yard. Room for development in basement. Dishwasher, self-clean oven, frost free refrigerator, drapes included. A new exclusive listing with:
RYAN PROPERTIES LTD.
G. E. Bus Ryan 382-8135 Anytime
(I'll call back within 20 Mins.)

$39,900

Private, 2 bedroom, wall-to-wall carpet, tastefully decorated, full basement, automatic heating, on Shakespeare. 478-6374 anytime.

250 HOUSES FOR SALE

Green Acres

3½ Percent
Exclusive Residential
HENDERSON REALTY
385-9741 (Anytime)

OPEN HOUSE
1660 MYRTLE AVE.
FRIDAY
2 - 4:30
NEW LISTING

Immaculate 3-bedroom, full basement, hardwood floors in nice area close to Sears, schools and bus. Asking in the forties. For viewing call:
JACK PARKER 598-8352

OPEN HOUSE
FRI. & SAT. 2-4:30
3283 SEATON STREET

Well renovated 1100 sq. ft. 2 bedroom home with complete 2 bedroom suite down paying $200 per month. Hot water heat. Large sundeck. $57,900.
BILL MC CARTER 592-3970
BOB GIBSON 658-5153

OPEN HOUSE
FRI. & SAT. 2-4:30
4403 TYNDALL AVE.

Super new home with just about everything you ever wanted in a home. 1285 sq. ft. on main floor with L-shaped living dining room, roomy well arranged kitchen, 2 bedrooms, 4-piece and 3-piece bath. Down is a large family rec. room, bedroom, 2 piece bath and utility sewing room. Bright landscaped 70x100 ft. lot. $79,250.
BOB GIBSON 658-5153
BILL MC CARTER 592-3970

OPEN HOUSE
FRI. 6-8
1576 BRODICK CRES.

Solidly constructed strata duplex. Soundproof with superior insulation (fuel bill last year $90.) 3 bedroom, large workshop and large easy care lot. Quiet area off Cedar Hill Rd. near shopping, schools, and recreation. 1 mile to Mt. Doug Park, ocean and UVic. Try $1000 down. Exceptional value at $47,500. Call:
RANDY COLBERT
479-5932 385-9741

OPEN HOUSE
SAT. 2-4
1530 ASH RD.

Gordon Head near Mt. Doug Park. Modern executive with 2240 sq. ft. of luxury living. Featuring quality throughout with gorgeous living room and dining room, huge kitchen, 4 bedrooms, family OOM with 2nd fireplace, 3 bathrooms, double carport and much more. ½ block to sea and park. Very reasonably priced at $89,000. MLS 19757 BUD HUDSON in attendance.
479-3849 385-9741

OPEN HOUSE
SAT. 2-4:30
111 HOMER RD.

3 bedrooms, full basement, large lot — room for boat, camper etc. Priced to sell $57,500. Financing can be arranged.
JACK PARKER 598-8352

OPEN HOUSE
SAT. 1-4:30
1950 ASHGROVE

Just a short 2 block walk from this 2 bedroom, full basement home to Jubilee Hospital. Electric kitchen, dining room, living room with fireplace. Wall to wall carpet. Good sized lot. Immediate possession. Open to offers at $49,500. 19256 To view call me now—
JOHN LUKAZ 592-1908

BRENTWOOD BEAUTY

Very attractive well-designed 4-bedroom home on quiet street. Comfortable living room with stone fireplace, in-line dining room. Large kitchen has lots of cupboards, 3 bedrooms, 4-pce. bath and large covered wrap around sundeck — perfect for a barbeque party. Downstairs is a panelled family room with fireplace, a bedroom, 4-pce. bath and workshop, utility room. Double carport 84x100 landscaped lot. Asking $68,900. Financing.
BILL McCARTER BOB GIBSON
592-3970 658-5153

MONKEY TREES—SIMPSONS-SEARS

Its all peace and quiet behind those trees although this super family home faces a busy street. Completely renovated within the last 3 years. Living room is 16x15 with large family kitchen pantry. 2 bedrooms and 4-pce bath. Upstairs are 2 more bedrooms. Full basement. Secluded 66x151 lot. Excellent financing. Bargain price — $53,900.
BILL McCARTER 592-3970
BOB GIBSON 658-5253

EASY LIVING

Immaculate 3 bdrm., 1-year-old home on sunny lot in Brentwood. Living room is 17x13. Bright kitchen has large dining area with sliding doors to sundeck. 2 bedrooms on main floor plus 1 down. Rec. room ready to be finished. Asking only $61,900. MLS.
BILL McCARTER BOB GIBSON
592-3970 658-5153

OAKLANDS GEM

Just listed and priced right. This home has just been extensively remodelled and is waiting for new owners. It has 3 bedrooms and full basement with Italian marble fireplace. Nice Olympic views. Excellent value at asking price of $53,900. To view please call:
479-3849 BUD HUDSON 385-9741

OAK BAY HOME

Nicely kept 2-bedroom home on 75x150 lot with 5 good fruit trees in very private back yard. Living room 16x14 with fireplace, 9x10 dining room — cabinet electric kitchen. Full high cement basement with attractive 16x14 family room. Priced to sell at $65,900. ½ block from Willow Elementary near shopping and bus. For further detail — call anytime 385-9741
BILL MCCARTER 592-3970
BOB GIBSON 658-5153

NEW LISTING
COLWOOD

Owner transferred. An immaculate 3-bedroom, 1200 sq. ft. home. Feature white brick fireplace and dark panelled wall enhance the 11x14 living room. L-shaped dining room has sliding doors to wrap-around large sundeck. 12x12'6 master bedroom has 2-pce. ensuite. Finished den and bedroom downstairs, plus a roughed-in rec room with fireplace. Sunny landscaped lot. Asking $59,900.
BOB GIBSON 658-5153
BILL MCCARTER 598-3970

GORGE VALE
$49,900

Stucco home 20 years young, of two bedrooms, 4-pce. bath, large kitchen, and comfortable living room with fireplace and 2nd fireplace in rec. room adjoining enclosed garage and storage room. See this one.
STAN TRONT 477-2829
RED CARVER 595-8664

LOW COST RENOVATED

Older with a stucco exterior and newly carpeted living and dining rooms, kitchen bath on main and 2 carpeted bedrooms up. 4 appliances included in the low price of $39,900.
385-9741 STAN TRONT 477-2829

250 HOUSES FOR SALE

Green Acres

ONLY $37,900
DRIVE BY
177 W. MADDOCK

Good location and a very nice lot. Attractive small starter home, clean and ready to live in, then add to it when you prosper. Viewing call
385-9741 STAN TRONT 477-2829

BRAND NEW
AT ONLY $59,900

In the handy Glanford location, mostly large rooms — 3 bedrooms, 1½ baths, living room and rec room with fireplaces, big family kitchen. Double carport and sundeck over, 1900 sq. ft. living area on two levels. How is that for value?
STAN TRONT 477-2829
HOWARD TOMLIN 477-1327

FAIRFIELD
$53,500

A low down payment will purchase a large 4 bedroom, living room with fireplace, dining room, 2 bathrooms, full absement home in Fairfield, one block from Beacon Hill Park. This older home has been redecorated and has new wall-to-wall carpet. Could easily be duplexed.
HOWARD TOMLIN 477-1327

EXECUTIVE UNIVERSITY

Large, comfortable, and only a few months old, this four bedroom, two and half bath, fully finished home is designed for the professional family with many interests. There is lots of room to park your boat, trailer or motor home. Asking $94,900. MLS 19040. Call now.
CHARLIE ARNOLD
592-6214 MAC McCORMACK 592-6214

TRY YOUR
LOW, LOW DOWN
PAYMENT
3958 DOUGLAS ST.
(McKENZIE)

Completely remodelled 3-bedroom home with new light ash kitchen cabinets, carpets, fireplace, etc. on 67'x112' corner lot. Asking $46,000. Vacant. (Peek through windows.)
KEN IVERSEN 477-5641

SIDNEY SPECIAL

Here is a home in perfect condition with three or four bedrooms, bath and half, located on a quiet dead-end street. You should see through before deciding on any house at $59,900. Call:
CHARLIE ARNOLD 592-6454
MAC McCORMACK 592-6214

$45,900
1717 DENMAN

Loverly 3-bedroom home, nicely decorated and fully carpeted throughout. Some development in the full basement. Fenced corner lot. Well priced at $45,900 but owner transferred and must sell so try your offer. Call:
RANDY COLBERT
479-5932 385-9741

555 BROADWAY
ONLY $57,900

Excellent 19-year-old, stucco, 3-bedroom, full basement in a choice Glanford location. L-shaped living room, dining room and a large bright kitchen with eating area. Nicely landscaped large lot with fruit trees and garden area. Sundeck. A best buy on today's market. To view, call:
RANDY COLBERT
479-5932 385-9741

TUDOR
SOUTH
OAK BAY
$98,500

Brand new home, situated on quiet street on an easy care lot. Three large bedrooms plus 2½ bathrooms. Living room with bay window and fireplace. Formal dining room for entertaining. Terrific kitchen for Mum. Lots of cupboards plus breakfast nook. Also large feature family room with second fireplace and bar. Den for Dad or 4th bedroom. This home has many extras and features not found in new homes today. Call today for viewing. This is still time to choose carpet colour. Exclusive with:
FRED G. CARVER 595-8664

ONLY $45,900

Is asking price for this 2-bedroom home in excellent condition with bus at door and close to store. To view call:
479-3849 BUD HUDSON 385-9741

GOLF COURSE VIEWS

9-room home in very good condition with a great rec room and separate family room, 4 bedrooms, huge sundeck and a very nice yard. There is a lot of house here for the asking price of $68,900. Please call:
479-3849 BUD HUDSON 385-9741

SEE MY

Rec room and you'll fall in love. I feature a lovely living room, with feature wall, dining room, 3 bedrooms on the main and a 4th down, 3 bathrooms, utility room, workshop and more. I am in the nicest part of Gordon Head and only asking $69,900. To view please call:
479-3849 BUD HUDSON 385-9741

NEAT AS A PIN

Cute 2 bedroom no basement home in the desirable Oaklads area. Ideal for single person or starter couple, lot 50x110. Interior completely redecorated. If you are looking in this price range, this is a must see. To view, call:
RANDY COLBERT
479-5932 385-9741

SSC

SWINERTON
STEWART CLARK LTD.
in merger with
JOHNSTON & CO. LTD.
1318 BLANSHARD 385-2481

Fairfield Duplex
444 & 446
Cook Street
Open Sat. 2-4:30

Each side — Living Room with fireplace, Dining Room, kitchen, 2-bedrooms, F.C. Basement. Limited commercial use of property permitted. F.P., $77,500. For further information call:
BOB CARTER 598-6143 or 385-2481

Open House
Sat. 1:30-4:00
1040 McBriar
Only $54,900

Immaculate starter or retirement. Good size living room, fireplace, dining room, two twin size bedrooms, gleaming oak floors. Full high basement. Large beautifully finished rec. room, workshop. Large fenced lot, veg garden, fruit trees, roses, shrubs and shade trees.
MRS. WEBB
Res. 477-3095 Off. 385-2481

Open House
Sat. 1:30-4:30
3340 Aloha
Only $56,500

Like sea views? Private sun deck? Tall trees? Full high basement? and 3 bedrooms. Good terms or cash, $56,500.
KEN WALTERS 385-2481 (24 Hrs)

FAIRFIELD, IMMEDIATE possession, 345 Linden, open house Sat. and Sun. 1-4 p.m. 478-3334.

250 HOUSES FOR SALE

National Trust
SINCE 1898

PANORAMIC
SEA VIEW
NELSON ST.
ESQUIMALT

One of a kind, over 1250 sq. ft. home of unique design. Set high up on a park-like and secluded lot 120X135. Large picture windows in living and dining rooms, luxuriously carpeted throughout. Two large bedrooms on main, plus third bedroom or rec room in high ground level lower area. Separate garage with additional paved parking for rec vehicle. This is the home you did not expect to find. Realistically priced at $79,900 for immediate sale. To view, call:
DES DESJARDINS
479-7161 OFF. 385-8925 RES.

MOVE RIGHT IN
IMMACULATE
COLWOOD SPLIT

Located in a quiet, mature residential area of Colwood, this 9-year-old split level family home can be occupied and enjoyed within a matter of days. 3 bedrooms and 4-pce bath on the upper level, LR, DR, and Kitchen on the middle level with Rec. Room, Workshop and Utility Room on the lower level. A high crawl space provides ample storage space plus the location for the furnace. Lovely landscaping, sundeck, long carport and heavy shaked roof are further amenities enjoyed by this fine home. Good value at $62,500. For details call
STAN JAMES
595-2961 OFF. RES. 592-3740

OWNER HAS
MOVED
OFFERS INVITED

For this 19 year old Modern home located close to Hillside Shopping Centre. 2 bedrooms, nice L.R. with floor to ceiling old brick fireplace and gleaming hardwood floor, kitchen with eating area, 4 pce bath, utility room. Level lot with trees, shrubs, flowers and lawn. No thru street. Offers invited to the asking price of only $47,900. Arrange to see by phone now.
STAN JAMES
595-2961 OFF. RES. 592-3740

NEW, EXCLUSIVE
COLWOOD
$46,000

An immaculate, no basement, two bedroom, one bath home, with (fireplace, on a

250 HOUSES FOR SALE

OPEN HOUSE

1326 IVY
SAT. 1:30-4:30
$62,000

Hilltop views, 3 bdrms, 1½ baths, kit., bit-in eating area, laundry rm., off, 2 fireplaces, leaded picture windows, redecorated, oil H.W. heat. Immediate possession.
477-7509 DOUG DICKIE 382-4312

$85,000

FAMILY HOME — 5 BDRMS.

ACROSS FROM A WOODED PARK

2 storey character home renewed completely 1 year. Features: 4 bdrms. up, 1 bdrm. and den down, large liv. rm., sep. din. rm., kit., eating area, laundry off, 2 baths, new oil H.W. heat. Nicely treed 100x133 lot, sep. 2 car garage workshop. Excellent financing.
477-7505 DOUG DICKIE 382-4315
DICKIE AGENCIES LTD.

Pampered Picture Book Beauty

Located on the eastern edge of Rockland district. This home just sparkles from the care it's had over the years. 2 bedrooms, large dining room with Tiffany chandelier, modern kitchen. Separate garage and greenhouse.

$64,900

GORDON STEVENSON
479-7692 385-1431
B.A. REALTY LTD.

Douglas Realty Ltd.
12 CENNIAL SQ. 385-8784

OPEN
FRI. and SAT. 1-4:30
No. 108, 1709 McKENZIE

Quality 3-bedrm., 2½-bath townhouse. Sep. living and dining rooms. FULL basement with 2nd fireplace. Small enclosed garden area. $69,900. MLS.
Mary McGuire Donna Valikoski
385-8784 anytime

Open House
Sat. and Sun. 1-5 p.m.
2986 Tillicum

IDEAL RETIREMENT Immaculate

Investment Potential

2-bedroom, no basement, electric heated bungalow, garage and workshop. Immediate possession.
Drive by
Phone 479-6347

OPEN HOUSE

SAT.—SUN. 2 TO 6
BY OWNER

2651 MACDONALD DRIVE
Queenswood
Cadboro Bay Area

1700 sq. ft. rancher on ½-acre treed property
For details
Phone 477-4957

OPEN HOUSE

BARGAIN
ALL OFFERS CONSIDERED
1155 RANGER PL.
SAT. 1-5

Don't miss this! All offers considered on $76,900. Vendors moved and must sell immediately! Spacious living accommodation of 1600 sq. ft. 3 bedrooms, 2 baths, separate dining, two fireplaces. Large family room, double carport. Meticulous landscaping with views of Mt. Doug and Blenkinsop Valley. Ann Alphonse 388-7733 or 382-3625. Excel Realty Investment Corp.

OPEN HOUSE
SAT. 1:30-4:30
2374 Cookman St.

$55,900. for this clean Tudor style 2-bedroom home. Ideal starter retirement home located in Oak Bay, close to schools, bus and shopping. Quiet street, MLS 19533.
TED PINFOLD 388-7742
CHARMAN PACIFIC REALTY LTD.

OPEN HOUSE BY BUILDER

2955 - 2966
ROCKHILL PLACE
SAT.-SUN. 1-4:30
OTHER DAYS PLEASE
CALL 478-7753

$52,375

For this new 1,185 sq. ft. 3 For this new 1,185 sq. ft. 3 bedroom house with 1½ baths, fridge, stove, wall to wall carpeting, breakfast nook, unfinished basement and carport.

479-8511 for further information and appointment to view.

SUIT NEW ARRIVAL

Lakehill — 3 bedroom plus office or den on large corner lot, country setting off north Quadra. Handy to schools, bus, Quick possession. Call HELEN, 479-1479.
BOWDEN REALTY 383-5524

NEW
By Builder
$36,900

3-bedroom with basement, carport, w.w., and fireplace. 383-2328 or 383-2514.

2090 VALLIS PLACE
SIDNEY

3 br., 5-year-old full basement home backing onto park. $56,500. 656-6270.

IN-LAW SUITE, BY OWNER. 1½-year-old two-bedroom home with complete two-bedroom in-law suite in basement. Large sundeck, corner, F.P., 4-piece bath, wall-to-wall up and down. 477-0781.

GREAT STARTER HOME

2 bedroom, close to town, lovely lot with fruit trees, fireplace, separate garage, large sunny kitchen, well maintained, $47,900. Phone 388-7663 after 5.

PRIVATE SALE, METCHOSIN

Golf course area. 10 rooms plus on 2 level acres. Corner with 900' road frontage. Good investment, less than appraisal, $116,000. Good terms. 478-8173 before 11 a.m.

BY OWNER

2-bedroom home over 1000 sq. ft. completely updated. broadloom throughout, quiet convenient area over 1-2 acre lot. $53,900. Courtesy to all realtors. 382-0047.

FAIRFIELD-LINDEN ST. ONE block to ocean, lovely Victoria house. For details, 384-5948.

250 HOUSES FOR SALE

P.R.B
P. R. BROWN
AND SONS LTD.
"The People to See"

OPEN HOUSE
FRI.: 5:00-8:00 P.M.
SAT.: 1:00-3:00 P.M.

EXCLUSIVE—$62,500 — Cordova Bay 4830 Major Rd. (off Temple) Cathedral entrance, 4 years old, 3 bedrooms, lovely stone fireplace in lounge. Full bsmt. Sea glimpses through the trees. Charming quiet street.
ROY ANDERSON 477-5057
DAVID SCOTT 595-0635
385-3435 anytime

3973 BIRCHWOOD

(South off Blair, University Heights)
OPEN FRI. 5:30-7:30
OPEN SAT. 3:30-5:30

Asking $69,900. Immaculate home, immaculate yard. 4 yrs. young, 3 bdrms., en suite off master, basement roughed in for 3 more rooms and 3rd bath. Quiet street, yet walking distance to all schools and shopping. Come see Fri. or Sat.
ROY ANDERSON
385-3435 477-5057

BEACH DRIVE LOCATION OPPORTUNITY

Quality built family home close to golf, yachting marina, riding etc. Consisting of spacious entrance hall, study with fireplace, lounge with fireplace, dining room, 4 or 5 bedrooms, 3 bathrooms, 2 recreation rms. and a convenient modern kitchen with eating area, laundry. Hot water heated. 2 garages and secluded garden in the rear. ML 19689. Price $130,000. Call:
STAN WINTERBOTTOM
385-3435 598-2253

QUIET & COSY HOME

.71 ACRE

Updated home in the English Cottage style. New black and white exterior. New cedar roof, fireplace. Original smooth plank flooring in the 4 bedrooms. Needs your rocking chair and gleaming brass to complete the home. .71 acre of fertile land is additonal feature with future potential. ML 19458. Price $59,500 — To view call:
STAN WINTERBOTTOM
385-3435 598-2253

KEN and DEN PRESENT

$118,000 — 3980 Locarno Lane. A 2325 sq. ft., quality, family residence in UVIC area. Sits on an irregular, fruit treed, lot of approx. ½ acre, with restful water view. $50,000 cash with balance at 10¼ will handle; if you are a qualified buyer. View by appointment only. MLS 18834.

$48,500 — 764 Roderick Street. Zoned CIS. 2 bedrooms. Approx 1000 sq. ft. Mayfair Shopping Centre area. View by appointment only. Exclusive.

$46,900 — each. Vacant. Choice of sides. Strata duplex. 900 sq. ft. each side. 520-522 Springfield St. Exclusive.

$41,500 — 303 Henry St. Zoned R2. Approx. 1,375 sq. ft. on a 60x100 ft. lot. View by appointment only. Exclusive.

FOR MORE INFORMATION ON THESE (we have more) OR OTHER PROPERTIES Call:
Messrs.
K. O. MOORE
D. WAGNER
385-3435 — anytime
(Courtesy to Realtors)

Byron Price and Associates Ltd.
804 BROUGHTON ST. 385-2458

OWNER WANTS TO SELL

Ideal (Langford Retirement home). Spotless. Double garage. Larger than average lot. Reduced to $42,500 (or offers?). Call Don Bacon, 385-2458.

LUXURIANT! SEE . . . BELIEVE ONLY $59,500

From the moment you enter the MIRRORED entrance hall you will be entrancled. 2 bedrooms and den or 3 bedrooms. Unusual living and dining room with WALK-AROUND fireplace and DEEP DEEP carpeting — even the kitchen with double sinks is carpeted. Master bedroom is HUGE, 4-pce. tiled bathroom. Greenhouse and large lot that looks like the GARDEN of EDEN-PARADISE that is. See and BUY this new exclusive with GLADYCE McLURE 385-8047 or 385-2458.

GORDON HEAD 3 BEDROOMS (plus) FULL BASEMENT $53,000

Superb, modern with 1½ baths. 18 foot living room features brick fireplace and sliding glass doors overlooking the garden. A townhouse of distinction, with a homey affmosphere hard to resist when you've seen the others. An exluzive listing
385-2458 Leila Ryan 479-1192

B.C. LAND AND INSURANCE AGENCY LTD.

OPEN—$48,000 1:30-4 THURS. 1213 FINLAYSON

Newly-weds (and others) this should fit your needs and budget. Definitely NOT a fixer-upper. Immaculate 2-bdrm no-step home. You will see—Stucco, Duroid, W.W. carpeting, F.P., 4-pce. bath, work shop, and storage in the separate-attached garage. Ideal fenced secure family lot. A wise owl investment. Job transfer dictates early sale.
M.L.S. 19551.
Chummy Crabbe
388-5555, 479-7998

SOUTH OAK BAY
1269 St. Patrick St.

2,500 sq. ft. of comfortable spacious living, 4-bedroom family home, living room, formal dining room, large kitchen, 2½ bathrooms, den, garage for 2 cars in full basement. By owner. 598-2697.

Saanich Mortgage Corporation
$2,000 DOWN
VIC WEST

Price $45,900. Will carry balance at 12½% per annum. 3-br., large kitchen with eating area. Pleasant living room. Full basement. Close to schools and shops. Phone Mr. Dove, 388-6657 weekdays, 592-6442 weekends and evenings.

250 HOUSES FOR SALE

mann
T. L. Mann and Associates Ltd.

NEW HOMES FROM $62,750

ASK ABOUT OUR GUARANTEED SALE TRADE-IN PLAN OF YOUR PRESENT HOUSE!

LEEDS PLACE SUBDIVISION HAS ALL 3 BDRM., QUALITY FAMILY HOMES — SOME LANDSCAPED AND FENCED. MANY EXTRAS AND VARIETIES OF STYLES AND FLOOR PLANS TO SUIT YOU. NO THRU STREETS. 3 CUL-DE-SACS. 2½ ACRES OF PARKLAND.

VISIT OUR FURNISHED DISPLAY HOUSE OPEN WEEKDAYS 6 TO 8 P.M., SATURDAYS 10 TO 5 P.M.

LOCATED OFF LODGE AVE. BETWEEN SAANICH RD AND QUADRA ST.

AT THESE PRICES IT PAYS TO MAKE AN OFFER. FULL FINANCING AVAILABLE TO QUALIFIED PURCHASERS.
OFFICE 598-5144

GREAT FOR KIDS! $69,500

Looking for a home close to all school levels and big enough for your family, cars and pets? Freshly painted and clean, it offers a spacious living room with F.P. adjoining dining room for that big suite, bright kitchen with lots of cabinets and nook. Three bedrooms on the main floor, and one in the Bsmt., with a new family room, huge utility-workroom and drive-in garage. There's a carport as well. This 10,000 sq. ft. lot has all the room, lawns and shrubs you could want. Here's a home you'd be proud to own and your kids would love !!! Sedger Road is near Admirals and West Burnside Rd. I'll be looking for you.
KEN MANN
Bus. 598-5144 Res. 477-6773

CENTRAL SAANICH SPANISH RANCHER

Here's 1500 sq. ft. of beautifully finished home on over half an acre of lawns and mature evergreens. Three good size bedrooms, 1½ baths, large living with arched F.P., huge dining room, sundeck off kitchen and dining room. No steps from the courtyard to the inside of this quality finished home. Newly listed at $89,900. Drive by 8503 Bexley Terrace off Amity Drive.
KEN MANN
Bus. 598-5144 Res. 477-6773

COLWOOD SXS DUPLEX $67,900

No steps to this completely remodelled conventional duplex, located on a corner lot with private fenced yards. Each side has living room, big kitchen, 2 10x13 bedrooms, 4-pce bath, utility room and storage. Separate front and rear entries, electricity, heating, etc. Well decorated and bright, will rent for top dollar. New MLS.
KEN MANN
Bus 598-5144 Res 477-6773

TOWN & COUNTRY

If that's your area and you need a 2 or 3-bedroom home, I have one that you'll love. It has a full high basement, separate dining room, large sundeck and great kitchen with eating area. All this and only $52,900. Call me now for more information.
GERRY MARTIN
Bus. 598-5144 Res. 477-7050

NO $$?

I can find you a place to live even if you don't have much money. Get started now and start building equity instead of rent receipts.
GERRY MARTIN
Bus. 598-5144 Res. 477-7050

FAIRFIELD?

If you've always wanted to live in Fairfield, I have several for sale in this excellent location.
GERRY MARTIN
Bus. 598-5144 Res. 577-7050

PAYMENT SUBSIDY

Purchasers of this New 3-bedroom home will receive $100.00 per month for 1 full year from DANE DEVELOPMENTS.

GORDON HEAD $69,900

If space for your Family is what you need this lovely 3 Bedroom 1½ Bathroom home offers a Large Living room Large Dining room and Large Kitchen. The full Basement has a R/I Fireplace with excellent potential for future development. This home also qualifies for the 8¾% B.C. 2nd Mortgage soon to be discontinued.
For an appointment to view DANE DEVELOPMENTS LTD., Days 592-2449, Nite 477-7101 or 656-2686.

OUR LAST HOME AT $59,900

Located on San Pedro Ave. in Gordon Head this fine 3-Bedroom home is possibly your final opportunity to purchase a new home at this low price. An excellent design in a choice location. Call now for an appointment to view.
DANE DEVELOPMENTS LTD.
Days 592-2449
Nite 477-6718 or 477-7101

SIDNEY

It's nearly new; custom built; top quality; 3 bedrooms; master en suite; immaculate and very attractive appearance; sundeck; carport with extra parking; lot is 60x120 and beautifully landscaped. Be sure to see this one. Well priced at $61,900.
BILL RATCLIFFE 656-4517
GORDON HULME LTD. 656-1154

HIGH CORDOVA BAY

Exclusive area, magnificent views, 2-br., sewing room, study, rec. room, 2 fireplaces, sundeck, cedar ceiling, dishwasher, range and oven built-in, Thermopane windows and sliding doors. $79,900 firm. Open house, Saturday and Sunday from 1-5 p.m. 3260 Hanover Place. 382-4465.

250 HOUSES FOR SALE

NEWSTEAD REALTY LTD.
1637 FORT ST.
3200 QUADRA ST.

OPEN HOUSE
SAT. 1:30 - 4:00
1649 Warren Gdns.

2400 sq. ft. of living area on XL lot. Possible in-law suite with seperate entrance. In attendance: FRED LORENZ 385-7582 or at 388-6275 PAGER 2424; STANELAND JOHNSON 386-8871 or 384-0984 or SHANE BEFURT 388-6275 PAGER 574.

VIEW ROYAL ½ ACRE

3 BR home, LR with FP, cab. elec. kitchen. Stove and fridge included. 3-pce. bath. Utility bsmt., O.O.M. heat. Lge. 2-car garage with guest rm. Fruit and shade trees. Bus at door. Immediate possession.
MRS. McKEAGE
386-8871 479-5868

CLOSE-IN

2 BRs up, 1 in bsmt. Shining fresh home with new plumbing, wiring. Fridge, stove, washer and dryer included. LR, 3-pce. bath. Cab. elec. kitchen. Sep. garage. Lge. lot. Call:
MRS. McKEAGE
386-8871 479-5868

SIDNEY

3-BR stucco bungalow. F.C. bsmt., O.O.M. heat. Hardwood floors throughout. All walls plastered. Drive-in garage. Spotless home! $58,000. Call:
WILF DAVIES
386-8871 656-5002
WINONA McKEAGE
479-5868
598-5166
386-8871

REDUCED

BY BUILDER
OPEN HOUSE
SAT.-SUN. 2-4
2970 Rockhill Pl.
$59,900

Follow open house signs across from Goldstream Shell. Just completed deluxe 3-bdrm house. 1280 sq. ft. Features stucco ext. aluminum siding, double wide carport, new used brick arches separating L.R. from D.R. Deluxe kitchen cabinets with provision for dishwasher. Master ensuite bath. Quality w-w throughout. Full basement planned for a future development with large finished rec. room. Finished fireplace with w-to-w. Be sure to see this before you buy. To view, call 479-1861.

ONLY ONE LEFT Strata Title Duplex $48,900

2858 CHURCHWOOD PL.
(Nearing completion)

Situated in park-like setting. Large living room. Stone fireplace, separate dining room, large kitchen with nook, 2 bedrooms up, two 3-piece bathrooms. Full basement and finished rec. room or third bedroom. Be sure to see this before you buy. To view call 479-1861.

COLWOOD BEAUTY 1 YR. OLD ASK. $59,950

BETTER THAN NEW HOME LOCATED AT END OF QUIET STREET IN COLWOOD. LARGE TREED LOT. SPACIOUS LIVING ROOM WITH ROCK FIREPLACE. WALL TO WALL THROUGHOUT. FULL BASEMENT. GOOD FINANCING AVAILABLE.
HOWARD MITCHELL
479-4818 or
ISLAND HOMES LTD.
386-7545

david burr LTD.
Sat. 2:30-4:30

OPEN HOUSE 1204 ROCKCREST

Modern 3 bedroom bungalow in Rockheights. Spacious living room — guest-size dining room. Full basement with rec room. Easy care lot. Close to schools, shops and recreation. Early possession. Good value.

$72,500

W. E. (WIL) WILSON
384-9335 477-4328

Moody & Mason REALTY LTD

DONCASTER HEIGHTS Panoramic Views

Custom-built four bedrm. and den home. Main floor features attractive living room, brick fireplace, thermopane windows, separate dining room, dream kitchen, den with deck off. Second level; big master bedrm., en suite and dressing room, two more bedrms. bathrm and separate shower. Handsome fourth bedrm. in basement plus lots of storage, etc. Each room has a view. $125,000. MLS.
386-7771 PETER MASON 477-9218

OPEN HOUSE

SAT. 2-4
ESQUIMALT
854 LAMPSON

New on the market, this spotless 2 bdrm. home is great value at $53,900. The full basement has a 3rd bedroom finished with a 4th roughed in. An extra large sundeck off the kitchen has a fantastic view of the golf course. MLS.
BRUCE WILKIN 592-2407 or 383-6372.
WHYTE & GOWER
OAK BAY PROPERTIES
2227 OAK BAY AVE.

BY OWNER

3 year old quality built family home, over 2,500 sq. ft. finished area, some drapes and appliances, large fenced lot, Goldstream Park area. $63,900. 478-1021.

250 HOUSES FOR SALE

"SEE INSIDE THEN DECIDE"
OPEN HOUSE
SAT. 1:30 - 4:30
626 Fernhill Rd.
LARGE FAMILY HOME
OVER 3700 SQ. FT.

This hilltop panoramic, near new, ocean view home is ideally suited for a large family or easily adaptable if you desire income, so designed that lower level of over 1700 sq. ft. could be used as in-law suite. This unique home is a pleasure to show. TO VIEW PLEASE CALL:
HARRY PALM
388-9172 384-7229

$51,900

Stuccoed 2-bedroom bungalow. Living room with fireplace. In good condition inside and out with drive-in garage on easy to care for lot in Esquimalt. Convenient location to bus, shopping and schools.
HARRY PALM
388-9172 384-7229

ALL THIS & TUDOR TOO!

READ THE LAST LINE FIRST

Over 2,100 sq. ft. Some of the features are: 3 bdrms (1 has a fireplace); large 10'6" x 18'6" dining-family room with french doors onto patio; large laundry and storage area; plus an all purpose room (TV room, den or even 4th bedroom).
LAST LINE — PRICE—$69,800
TO VIEW ANYTIME, CALL:
L. ANITA McLEAN
388-9172 384-5116
R. A. LINDSAY
388-9172 388-7407

FARMERS & MERCHANTS TRUST
"REAL ESTATE HAS A PRICE"
"INTEGRITY IS PRICELESS"
731 FORT STREET

P.R.B
P. R. BROWN
AND SONS LTD.
"The People to See"

3 BEDROOMS
$49,900

Modern stucco bungalow in the Gladstone area. Large living room with fireplace and hardwood floors. Full high basement and a 50'x145' lot.
JOHN EVANS 477-4452
ROY ANDERSON 477-5057
385-3435 — Anytime

OAK BAY
$105,000

A family residence in a prime location near Uplands Golf Course. Master bedroom, dining room, kitchen and sundeck all have a magnificent southerly view. Three or four bedrooms, large family room and 3 bathrooms, an attached garage for 2 cars and a large lot. A meticulously maintained tri-level home at a realistic price.
JOHN EVANS
477-4452 385-3435

ROSS BAY
$54,000

Only one block to the seafront. Living room with a fireplace — Dining room with a fireplace, 3 bedrooms and a full basement. An older character home in a preferred location.
JOHN EVANS
477-4452 385-3435

Engineered Homes
WELCOME TO OUR NEIGHBOURHOOD

NORTHRIDGE TERRACE

Follow The Orange and Black Signs
Off Vanalman Avenue

16 Homes Still Available Priced From $70,700 to $79,300.

Open For Inspection
3-9 p.m. Weekdays
1-5 p.m. Sat. and Sun.
Or Call

Engineered Homes
385-4211 19 Cadillac Avenue
479-2611 Show Home

GORDON HEAD

ORIGINALLY $72,900
NOW $66,900

CLOSE TO UNIVERSITY OF VICTORIA AND IN CHOICE SCHOOL AREAS OF FAIRBURN, LAMBRICK AND MT. DOUG.
—5-year-old home offering accommodation on 2 levels.
—4 bedrooms plus den, 7 family rooms.
—Delightful large yard at the end of a quiet cul-de-sac at 4009 Morningside Close.
Follow arrows from Shelbourne to Blair, Magdelin to Morningside. For further details.
LORRAINE HETT
386-7911 478-2430
Homefinders, Wall and Redekop

T/C TOWN AND COUNTRY REALTY
3579 DOUGLAS STREET
382-7276

MUST SELL

Immediate occupancy. 1½ year old, 5 bedroom, fully developed home, in Northridge area, with many extras. 2½ baths, family room, rec. room, 2 fireplaces, covered deck, carport with double parking driveway. Fenced back yard, with patio and garden, large assumable 1st mortgage. Offers on asking price of $81,000. To view with owner, apply 726 East Ridge Pl. 479-8748.

BY OWNER

1965 Bungalow, end of cul-de-sac, south slope Mt. Tolmie adjoining University property. Oak floors, 2 bedrooms, bathroom, kitchen with breakfast nook, dining area in line with lounge, fireplace. Leaded bay windows. Large rumpus room, fireplace, utility area, toilet, garage. Lot 63 x 194, exceptional seclusion. Immediate possession. $73,000. Drive past 1994 Ernest Ave. 592-4231.

ATTRACTIVE NEW HOME IN the Brentwood area. Drive by 1010 Damelart Way off Hagen Road and phone builder to view. 652-1673 or 652-4155.

250 HOUSES FOR SALE

GARDNER REALTY Ltd.
899 FORT ST.

2 HOUSES ON 1 ACRE

Main house features character and spacious living for large family. L.R. is highlighted by roman brick F.P. and leaded windows all around. French door separates L.R. and D.R. 2 bedrooms on main and 2 more up. Full basement has recroom and laundry facilities. The "Cottage" is only 3 years old. Large living room with modern kitchen. Built-in stove and oven. 2 bedrooms with sliding glass door off the masters. This country property has future subdivision possibilities. Vegetable garden and small orchard. Some 10¾% financing available. Priced for quick sale at $67,500.
385-7721 Kent Macleod 595-4273

QUIET & PRIVATE

This no-step, two bedroom immaculate home is situated in an exclusive Esquimalt area. All homes are on treed, 100 ft. wide lots. Loads of storage and parking. Carport with storage, 24'x16' new garage and workshop. New furnace. Double wide driveway for car, camper, boats, etc. MLS. Priced to sell at $54,900.
385-7721 Kent Macleod 595-4273

GORDON HEAD WATER VIEW

A superbly-built home on a quiet cul-de-sac in North Gordon Head with features to please the most discriminating. Designed and built by David Gurr. This home has beautiful ocean views in a well-treed setting. Just nearing completion so you can still choose your carpets. Offered at $155,900. MLS.
385-7721 Dale Briggs 592-3978

CRAIGDARROCH TUDOR

Vacant and ready to move in. 4 bedrooms, 1½ baths, den, large modern kitchen, full basement with 2 more rooms. L.R. is extra large with granite F.P. A beautiful design in excellent condition. Good value at $89,000.
385-7721 Cliff Salmond 477-3626
385-7721 Dale Briggs 592-3978

REDUCED $57,900 OAK BAY BORDER 3 BEDROOMS FULL BASEMENT

385-7721 Cliff Salmond 477-3626

UPLANDS QUALITY

This beautiful Uplands character home has been maintained in new condition and is being offered for only the second time since its completion in 1935. Main floor provides facilities for gracious entertaining with large L.R. with F.P., separate D.R., den with F.P. and 2-pce. bath. Up the open staircase to 3 large bedrooms and 4-pce. bath. Storage and laundry facilities in basement and hot water heat throughout. The yard is beautifully landscaped with underground sprinklers in front. A beautiful home in an exclusive location at $148,000. MLS
385-7721 Dale Briggs 592-3978

HIGH FAIRFIELD

Luxury living on a one-third-acre with a secluded rear yard. This 4-bedroom large home is immaculate throughout with a 20'x12' family room on the main floor. A must see. You will be delighted. Asking $92,500.
385-7721 CLIFF SALMOND 477-3626

FARMER Investments & Realty Ltd.
825 Bay Street 382-2134

SOUTH OAK BAY

Perfect retirement or small family home on a quiet street in prime area of Oak Bay. 2 bedrms. on main, separate Din. Rm. — beautiful big kitchen with loads of cabinets and counter space plus built-in Kitchenaid Dishwasher and gas burator. Full basement with large bdrm., 1-piece bath, workshop. On a beautifully landscaped lot, 70x112. Offered at $73,800. Moderate taxes.
GERRIE HUTTON
382-2134 or 386-3927 (Res.)

WATERFRONT NORTH SAANICH

VIEWS SUPREME of the Islands to Cowichan Bay. Modern 3-bedrm., 2-bathrm. home on a superb .87 acre of waterfront with private cove and excellent beach. Bright, sunny location with a fine array of native and ornamental trees and shrubs which afford complete privacy from the road. Very choice property for $129,000 (MLS).
GERRIE HUTTON
382-2134 or 386-3927 (Res.)

HIGH AND DRY ESQUIMALT

This immaculate new listing has 2 bdrms. on main with 3rd bdrm. down and 4th roughed in. Its high location gives sweeping views over the golf course from extra-large sundeck. Plumbing and wiring and exterior paint are all new. Great value at $53,990. Call BRUCE WILKIN 592-2407 or Res. 383-6372.

If you can find a better house in Gordon Head at a better price

BUY IT!

The vendors have bought and are very anxious to sell their 8-year-old, 3-bdrm. home with a 4th bedroom and rec room in the full basement. On a 70x143' lot its a steal at $63,900! For viewing call BRUCE WILKIN, 592-2407 or Res. 383-6372.
WHYTE & GOWER
OAK BAY PROPERTIES LTD.
2227 Oak Bay Ave.

COME LIVE IN FRIENDLY SIDNEY

Sparkling 2 bedroom, no steps home, immaculate inside and out, complete with drapes, carpets, washer, dryer, fridge, and oil-electric heating. Lovely mature treed corner lot, few steps from store, senior citizens centre, and schools, bus to Victoria at door. All for $49,500. Finance available. Phone 656-6908.

B.C. LAND AND INSURANCE AGENCY LTD.

QUIET SETTING

A lovely treed setting enhances this 3 bedroom, non-basement 9-year-old bungalow situated on a large lot near Langford Lake, close to schools and shopping. Priced to sell at $54,900. To view call Alex Sieben 478-6635 or Don Oakes 478-4334. B.C. Land Office 478-5588 (needs TLC). ML No. 19704.

250 HOUSES FOR SALE

3400 DOUGLAS ST.
384-8001

OPEN HOUSES

SAT. 1:30-3:30
629 VANALMAN
OWNER MUST SELL
COME AND MAKE AN OFFER!

3 bedrooms, 2 bathrooms, family and rec. rooms. BARB LIEBENAU 384-8001 or RES. 479-8389.

SAT. 1:30-4:30
650 LANGFORD ST.

A 3 bedroom immaculate home with an in-line living room and dining room with exotic wall to wall, extra large bathroom and family size kitchen. Full basement, regular size lot with prize roses and fruit trees and lawn anyone would be proud to own. Good roof, 2-tone stucco, quiet street with boulevards, close to parks, schools and bus. See this one before you buy and make an offer to $51,900 asking price. MLS. Vendors have purchased and must sell.
384-8001 BUD ZUCK 598-7215

SAT. 1:30-4 P.M.
2843 RONALD ROAD
GLEN LAKE

—$59,900, a price hard to beat.
—Sparkling 3 year old, 3 bedroom, 2 pce. ensuite.
—Fireplace, large dining, super kitchen, sundeck.
—2 more finished rooms down.
—Fenced, landscaped, mtn. views.
—Close to schools, make your offer today.
SHIRLEY MEYER 384-8001
or Res. 478-5268.

SAT. 1:30-4 P.M.
417 TRANSIT ROAD

Executive home with fantastic sea views. 2 bedrooms on main, lovely living room, separate spacious dining room. 2 bathrooms, 2 fireplaces, excellent landscaping. Full price $120,000.
WALLY MILLIGAN
384-8001 477-5144

SAT. 1:30-3:30
4351 COLUMBIA DRIVE

Come up Shelbourne to Kenmore and turn onto Columbia and see this new, 3 bedroom, 1½ bath, full basement electric heat home. Only $69,900.
JEANNIE DEWHURST
384-8001 477-6040

SAT. 2-4 P.M.
2609 SHAKESPEARE

Lovely starter or retirement, 2 bedroom home with nicely kept fenced garden on quiet cul-de-sac and close to shopping, bus. This home has now been reduced in price for quick sale. Call anytime for prior appointment to view.
MARK MACKENZIE
384-8001 595-4596

SAT. 1-4 P.M.
920-22 AGNES OFF SELKIRK
TRY $3,000 DOWN
BRAND NEW $54,000

Fantastic home, 3 bedrooms, large living dining room. Utilities off kitchen, 2 bathrooms. Excellent financing. In attendance:
PETER TER VEER
384-8001 479-1588

SAT. 1:30-4:30 P.M.
702 CANTERBURY

This immaculate 2 bedroom home is in tip top shape, has an extra room and 2 pce. bath in the full basement. Super lot backing onto parkland is 80x134. Sundeck over carport. Must be sold so come and try your offer on the asking price of $57,500. View with JOYCE MILLER or JOHN MORRY, 384-8001. MLS.

SAT. 1:30-4:30 P.M.
2365 BELLAMY

Nestled at the foot of a rock bluff and simply smashing inside, this 3 bedroom home will delight the younger set. Gold plush carpeting with an impressive white brick fireplace dividing the living and dining room. Breakfast nook, built-in range in the delightful kitchen. Great bachelor pad or? with kitchen facilities and extra bath in basement. Do come and see for yourself with JOYCE MILLER or JOHN MORRY, 384-8001. New MLS. Asking under $70,000.

GOLFERS DELIGHT

—Quiet cul-de-sac of fine new homes
—Backs onto Royal Colwood Golf Course.
—Over 1300 sq. ft. quality broadloom.
—L.R., D.R., kitchen and large sundeck take advantage of privacy at rear.
—Great potential in lower level with 4th bdrm., 2nd fireplace, 3rd set plumbing R.I. plus super double garage.
—Vendor transferred, immediate occupancy.
—Make your offer on $83,900.
SHIRLEY MAYER 384-8001 or res. 478-5268.

INFLATION FIGHTER

—Try $3,000 down — asking $42,900.
—Esquimalt, close to shopping and transportation.
—Cosy 2-bedroom with dining room.
—Duplex zoned, land value increasing yearly.
—Why rent, be a winner.
SHIRLEY MEYER 384-8001 or res. 478-5268.

MAGNIFICENT SEA VIEW TEN MILE POINT

—Almost an acre of quiet country living.
—Spacious 3-bedroom, 2-bath bungalow with charm.
—Completely developed on 2 levels.
—Studio off family room 20x20 with separate entrance.
—$112,000
SHIRLEY MEYER 384-8001 or res. 478-5268.

LOOKING FOR COUNTRY?

Near new (14 months old) in Cobble Hill, ranch style 3-bedroom home on a beautiful wooded section of the country. Extra feature is an attractive family room with feature old brick raised hearth fireplace. Shake roof, cedar siding exterior. Asking $56,900. For more information call: ERNIE DYER 384-8001 or res. 592-2952.

PROSPECT LAKE
$135,000

Contemporary home on 4-5 acre overlooking lake and park. A truly impressive floor plan with over 3200 sq. ft. on 2 levels. Many unique features must be seen as this is a one-of-a-kind!! I.E. sunken angular living room with floor-to-ceiling fireplace or the round bar room off the rec. room via an arched "tunnel" entry. This is a one-owner, custom-built dream home — for further details please call:
RAY SMITH 384-8001 or Res. 479-7777.

BRENTWOOD
URGENT SALE
REQUIRED

On this quality built 2½-yr.-old home. Features include:
—3 bedrooms, bathrm. dn.
—Ensuite plumbing, rec. room with wet bar.
—2 fireplaces, built-in vacuum system.
—Super kitchen with dishwasher and self cleaning wall oven, counter top range, garburator.
—Double carport, deluxe landscaping.
—Shake roof P.A.R.O., $69,900. MLS.
RAY SMITH 384-8001 or Res. 479-7777.

250 HOUSES FOR SALE

3400 DOUGLAS ST.
384-8001

LARGE CORNER LOT
4344 WEST SAANICH

Beautiful 3-bedroom family home in Immaculate condition. Peninsula master bedroom, thru hall, spacious living room. "L" dining room with sweeping mountain views, quality carpeting thru-out. Basement has drive-in garage, family room, utility workshop. MLS. $66,900. Vendors have purchased and desire immediate sale — please call:
RAY SMITH 384-8001 or RES. 479-7777.

THE SURPRISE HOME

Convenient area in Esq. 4 Bedrooms (2 up, 2 down) full basement, 19' living room, 12' separate dining room. Rumpus room, double plumbing. Splendid condition throuout. Reduced $20,000 to $56,900 for early sale. MLS. DAR GARSIDE 384-8001.

VIEW ROYAL

Spacious three-bedroom home with large living room, fireplace, dining room, cabinet kitchen, bathroom on the main. Drive-in garage and workshop down. Recently decorated and beautifully landscaped. This won't last especially with the low taxes. Phone WALLY MILLIGAN 384-8001 or Res. 477-5144.

FAIRFIELD
PRICE REDUCED

Close to schools, bus, shops and 10 min. from town. Lovely living room with fireplace and adjoining dining room, 2 bedrooms on main and one down. Full basement with drive-in garage and nicely fenced yard. Full price $58,700. See it for yourself.
WALLY MILLIGAN
384-8001 477-5144 res.

SWEEPING SEAVIEW
PLUS SWIMMING POOL
PLUS FRESHLY
DECORATED

Interior and exterior. Impressive 2-bedroom, 2-bath home with full basement. Only $134,900, and listed with
JEANNIE DEWHURST
384-8001 477-6040
CONNIE REYNOLDS
384-8001 477-8914

OAK BAY OPPORTUNITY

Interesting character home plus 2 separate lots. Pick up the package at $179,000 or if that's too steep make a deal on just the house.
TALK REAL ESTATE WITH JEANNIE DEWHURST
384-8001 or 477-6040 res.

CUSTOM HOME
SEAVIEW!

Under construction and well worth discussing if you're looking for something in the $165,000 price range.
EXCLUSIVE WITH JEANNIE DEWHURST 384-8001, 477-6040; BUD ZUCK 384-8001 or 598-7215.

OUT OF THIS WORLD!

The home that in my view surpasses all others! Unique! Distinctive! An entire living concept focused around an incredibly impressive pool area. Priced at $245,000 and only for those appreciating something truly unusual.
TALK REAL ESTATE WITH JEANNIE DEWHURST
384-8001 or 477-6040 res.

WEEKEND SPECIALS
ALL OPEN TO OFFERS

271 CADILLAC—5 Bedrooms.
1411 HALTAIN — $50,000 (2 bedrms).
541 CORNWALL — 3-Bedrm. plus, $55,990.
4279 EASTRIDGE — 3 Bedrm. (2 yrs old), $68,500.
979 NICHOLSON — 4-Bedrm. $69,500.
Call CONNIE REYNOLDS 384-8001 or Res. 477-8914.

TALK REAL ESTATE WITH
JEANNIE DEWHURS

1 Secluded 10 Mile Pt. 3-bedroom, den, rec. room, space for in-law, ¾ acre, close to University, Quick possession. Only $115,000.
2 Sensational view! Oak Bay! New! Built by David Gurr to meet executive standards. Impressive at $248,000.
3 South Oak Bay cul-de-sac. New 4-bedroom Tudor. Only $118,000.
4 In Colwood — Gold Medallion 4-bedroom, 4 fireplaces, gracious Tudor. Unsurpassed view! — $150,000.
5 Near Gov't. House! A beautiful new 3-bedroom home on a beautiful street. Master bedroom with floor-to-ceiling fireplace. $173,000.
6 Gordon Head! New! 3-bedroom, 1½ bath. Full basement. Electric heat. Only $69,900.
For full information on these and other exceptional listings call new! JEANNIE DEWHURST 384-8001 or Res. 477-

250 HOUSES FOR SALE

WALL & REDEKOP HOMEFINDERS REALTY LTD.

OPEN HOUSE
FRIDAY and SATURDAY
1:30-4:30 P.M.
At our NEW HOMES ON FELTHAM RD. off Shelbourne. These quality built houses are both different. One is a 4-way split; the other a foyer entrance and each has 3 bedrooms, 3-piece ensuite plumbing, dining room, L. room with FP and are quality throughout.

ALSO OPEN
4100 CABOT PLACE
Just two blocks further up Feltham. Only a year old is completely finished up and down and ready for immediate occupancy. All of these houses are reasonably priced. Make these a MUST SEE for this weekend.
JACK GREENWOOD
in attendance, 386-2911

OPEN DREAM HOUSE
1312 DUNSTERVILLE RD.
(Off Interurban Rd.)
THURS. and FRIDAY 12-3 P.M.
Absolutely Immaculate 3-bdrm. home on a large lot. (50x174) in the Wilkinson-Interurban area. 2 4-pce. baths and a full bsmt. Lots of room to park your camper and grow your vegetables. Offers invited on $64,900. MLS 18742.
HAZEL CLARKE, 658-5656
NORMA HILL, 383-7796
OFFICE, 386-2911

OPEN HOUSE — SIDNEY
NO. 10-10070 FIFTH ST.
FRIDAY 3:30-6:30 P.M.
for assistance in HOW TO purchase at $42,500 do call and enquire. No obligation. 3 bedrooms, large dining area, fridge, dishwasher. Sliding glass doors lead from living room to fenced yard away from parking and traffic. Monthly assessment only $22.96. Use a B.C. 2nd Mtge. of $5,000. Pet permitted. Call:
JANINE HALL
386-2911 or 592-6826

OPEN FOR INSPECTION
2921 QUEENSTON ST.
(Off Richmond Rd.)
SAT. 1-4 P.M.
Lansdowne slope in good condition this 3 bedroom, full basement home with rec room, dining room, large kitchen, sundeck is open for your inspection. Well landscaped with a greenhouse as well! Asking $68,000. In attendance:
J. H. WHALEN
386-2911 (24 hours)

OPEN HOUSE
FRI.: 1-4 P.M./ SAT. 1-4 P.M.
SLASHED TO $89,900
This new 3-bdrm. executive home must be sold. Over 1,600 sq. ft. on main floor; dual pane windows, vacuum system, garburator, dishwasher, double carport, easy care lot. Come see it for yourself at 1739 JEFFERSON PLACE (off Torquay).
HEATHER WILDE, 477-5929
MARTHA WONNICK, 477-2641
OFFICE, 386-2911

OPEN HOUSE
FRI. 1-4 P.M.; SAT. 1-4 P.M.
FIT FOR A KING — $71,900
Or your king-size bed is no problem in the 21x14 master bedroom with 4-pce. ensuite. Almost 1800 sq. ft. of family living in this spacious 1 year old, 4-bedroom home. Massive stone corner fireplace in living room, patio doors to huge patio off kitchen; other features too numerous to mention. Come and see it for yourself at 4131 CORTEZ COURT (Shelbourne to Feltham to Cortez.)
MARTHA WONNICK, 477-2641
OFFICE, 386-2911

OPEN HOUSE
4285 SHELBOURNE ST.
SATURDAY 1:30-4:30 P.M.
Immediate possession is possible on this 3 bedroom; full basement home in the Gordon Head area. Room to breathe on the ½ acre lot. Asking $61,900, but vendor is anxious so try your offer. MLS 19125.
HAZEL CLARKE, 658-5656
NORMA HILL, 383-7796
OFFICE, 386-2911

GIVE ME A CHANCE
That's all this home asks. A genuine bargain at $54,900. Only 3 years old it features 2 bdrms. on main; master with his 'n' her closets. 2 extra rooms down presently rented. 2 baths, bright rooms. Appliances and drapes included in price. Large corner lot. There's more! MLS 19333.

OPEN FOR INSPECTION
FRI. 1:30 - 4 P.M.
10149 BOWERBANK ST., SIDNEY
Call May or Bob Hamilton at 386-2911 or 656-4692 anytime to view or for details.

WHAT MAKES THIS HOME SO INVITING?
It's an attractive split-level with 3 bdrms., 2 baths, large living room. Completely carpeted and nicely decorated. Basement area waiting to be developed. Situated on fully fenced yard on quiet cul de sac. There are more reasons. One being a good price of $59,900. MLS 19432.

OPEN FOR INSPECTION
Fri. 5:30 - 8 p.m.
10318 MENAGH PLACE
Call: MAY or BOB HAMILTON anytime, 386-2911 or 656-4692 to view or for further information on MLS 19432.

OPEN HOUSE
4468 TREMBLAY ST.
SATURDAY 1:30-4:00 P.M.
3 bdrms. plus 1 down; LR with FP; sep. DR. Ensuite plumbing, plus vanity in 2nd bdrm. and 4-pce. down. Rec. room with FP. Excellent area. $78,900. MLS 19263.
BARBARA GREENWOOD
386-2911 or 384-5228

POST-BEAUTY BEAUTY
OPEN SATURDAY
1:30 - 4:30 P.M.
1312 DUNSTERVILLE RD.
1 :30-4:30 P.M.
Custom built, charming and immaculate, 3-4 bedroom, 5 year old home: 50x174.5 lot offers space galore for garden, parking, etc. To see it — is to love it! Offers to $63,900. MLS 19742.
BOB or NINA STEPHENS
386-2911 or 479-5463

OPEN HOUSE
1552 BURNSIDE RD.
SATURDAY 1:30-4:30 P.M.
4 ACRES of fenced property with a 4-bedroom home overlooking a beautiful pastoral scene. 6 stall barn and riding ring for horses, chicken shed, many trees and berries. Asking $125,000. MLS 19124.
HAZEL CLARKE — 658-5656
NORMA HILL — 383-7796
OFFICE — 386-2911

OPEN HOUSE
1492 THAMES PL.
(Shelbourne to Elnido to Thames)
FRIDAY 1-4 P.M.
SATURDAY 1-4 P.M.
New 3 bdrm., 1½ bathroom Tudor Style Home with lots of character. Sunken living room with FC old brick fireplace, bay windows and cedar feature wall. Separate dining room, large kitchen, full basement with RI fireplace and RI plumbing. Situated on a quiet cul-de-sac in Gordon Head. Excellent Value at $68,900.
ANITA TAIT
386-2911 or 477-8522

OPEN HOUSE
3422 CALUMET AVE.
SATURDAY 1:30-4:00 P.M.
Over 1300 sq. ft., 2 bedrooms. Full basement. Clean and well decorated. Nice garden. Located close to shopping, bus route and school. MLS 18560. $47,500.
ERIC HODGKINSON
386-2911 or 382-0047

OPEN HOUSE
115 LAGOON ROAD
SATURDAY 1:30 -4:00 P.M.
Please be advised that I will be in attendance at the above address. I would like to present to you this fine 3-bedroom, 3-bathroom home on a large secluded lot near Esquimalt Lagoon. Words to describe this fine home would be a waste of time, so please visit me and see for yourselves. $74,500.
HAL BARBER
386-2911 or 479-6479

250 HOUSES FOR SALE

WALL & REDEKOP HOMEFINDERS REALTY LTD.

$49,500 — DRIVE-BY
2855 DELATRIE (off Cedar Hill)
This home consists of 3 large bedrooms, living room, large kitchen and eating area. Lovely living room with new wall-to-wall carpeting, part basement and crawl space. Large attractive lot with fruit trees, sundeck. Very clean.
HAL BARBER
386-2911 or 479-6479

BURNSIDE GARDENS—
$28,000
Very attractive 2-bedroom APARTMENT. Washer, dryer, stove, and fridge included. Low down payment will handle.
HAROLD BARBER
386-2911 or 479-6479

FAMILY HOME
VIEW ROYAL
Spacious 3 bdrm., full basement home within 4-mi. circle. Extra long lot (364' deep). Offers extra space for your vegicles, kids play area, or garden. Asking Price $63,900. All offers will be oresented!
SHIRLEY MOLLBERG
386-2911 or 478-5327

$35,000
Small house.
BIG lot.
Vic West.
MLS 19556
ERIC HODGKINSON 382-0047
J. H. WHALEN 386-2911

COMPACT
Just big enough for two to start later addition. Two bedroom home on large duplex zoned lot in Esquimalt. Would qualify for B.C. Gov't 2nd mortgage with about $2,500 down. Only $44,000. MLS 18584.
ERIC HODGKINSON 382-0047
J. H. WHALEN 386-2911

MR. FIX-IT!
SOUTH OAK BAY
$48,900
Older 2-bdrm. home close to sea and park. 23' living room, separate dining room with fireplace, full cement bsmt. Services and interior need updating, but fot this prime location it's worth it! Try your offer.
BARBARA RAWLINGS 386-2911
383-6465 or 383-5435

QUALITY WITH CONVENIENCE
Thid quality built 26-year-old home offers over 1200 sq. ft. of living space on one floor. Located in a prime residential area in bus route. Ideal for small family or retired couple. 2 bedrooms, living room with FP, dining area, huqhe kitchen, utility room and attached garage. $58,500. MLS 19016.
ERIC HODGKINSON 382-0047
J. H. WHALEN 386-2911

SUN AND SEA VIEWS
SUN AND SEA VIEWS
SUN AND SEA VIEWS
OPEN HOUSE
8020 ARTHUR
SATURDAY 1:30-4:00 P.M.
Decked on three sides this spacious (1385 sq. ft.) 2-bedroom home is now available. Full basement with 2nd fireplace could be developed. Making a large family home. Asking $79,000. New MLS 19622. See you Saturday.
POLLY HIGGINS
386-2911 or 592-4111

WALK TO TOWN—$65,500
5 year-old, 4-bdrm. home, 2 bathrooms, large rec. room, living room with old brick fireplace. In-line dining room. Basement can be easily converted to in-law suite. Good sized lot with mature fruit trees. This home is in immaculate condition ideally located for the family with school children or working couple. For details or to view call:
ANITA TAIT
386-2911 or 477-8522

$31,500
Large 1-bdrm. condominium. W-W throughout. Sauna, hobbyroom. Laundry, rec room, covered parking and lots of visitor parking. Close to bus and all shopping. Ideal starter or retirement. Can be financed with a LOW DOWN PAYMENT. To view or for further details call:
ANITA TAIT
386-2911 or 477-8522

SxS DUPLEX — GOOD REVENUE ONLY $63,000
Perfect for couple with young family. Live in one side and collect $300 per month! 2 Bdrms.; kitchen and living room. Small utility room. Sep. double carport at back.
SHIRLEY MOLLBERG
478-5327 anytime 386-2911

SUPER WATER VIEWS
"JUST LISTED" — $129,000
—In picturesque Lands End area.
—½ acre with sweeping water views.
—150' to beach access.
—Brand new all cedar ranch style.
—Over 2000 sq. ft. of superb construction.
—All screened thermopane wood sash.
—Full intercome and vacuum systems.
—A must to see soon with:
DOUG POWELL
386-2911 or 388-7642

TIRED OF SEEING THE SAME FLOOR PLANS?
TRY THIS ONE!
Brand new home on 3 levels.
—Master Bdrm. with rock corner fireplace and its own sundeck.
—Living room has 10' floor-to-ceiling fireplace and super views of bird sanctuary and mountains.
—All on a high lot with very low maintenance. Close to town.
—Full intercom and vacuum systems.
—Priced at $79,900 and try your trade.
—Available for viewing anytime with:
DOUG POWELL
386-2911 or 388-7642

JUST LISTED — $49,900
"BEST BUY ON THE MARKET"
This small home is on a park-like lot close to everything and on a quiet street. Cozy living room with old brick heatilator fireplace — nice bright kitchen with natural cabinets and good eating area. Attached garage and nice private backyard with patio area. It won't last at this price — so please call for an informal viewing now with:
DOUG POWELL
386-2911 or 388-7642

NEW THREE-PIECE BATHROOM $49,900
The vendor says that with a reasonable offer he will include (FREE): 3 bdrms.; L.R. with open fireplace; large family size kitchen; workshop and gorgeous lot with mature fruit trees. For details call:
HEATHER WILDE, 477-5929
MARTHA WONNICK, 477-2641
OFFICE, 386-2911

CHARACTER HOME
$46,500 — JUST LISTED
Close to Jubilee Hospital and needs some T.L.C. To make this a most comfortable home, for the large family. Over 2,000 sq. ft. on two floors with 4 bedrooms, one with fireplace. Large lot and separate garage. New MLS. Call me for further details.
CAROLYNNE PERRY
479-7041 or 386-2911

CUTE—2 BDRM. COTTAGE
$46,900
Just listed! Perfect retirement home as it's only 2 blocks from the Gorge shopping centre. Bus at door. This little gem is across from the Gorge walkway. No basement, but there is extra room upstairs for those grandchildren. Call to view with:
SHIRLEY MOLLBERG
386-2911 anytime 478-5327

250 HOUSES FOR SALE

LANSDOWNE Properties Ltd

OPEN HOUSE
2310 BELLAMY
SAT. 1:30-4
3 BR on the main with 2 more roughed-in down. Stone fireplace in L.R. kitchen with eating area. Situated on a large lot nestled among the trees. Asking $62,500. 592-1190
JOY HAMILTON 592-2431.

ESQUIMALT DUPLEX?
2500 sq. ft. 2 storey monstrous house on double duplex zoned lot. Little effort could make legal up and down or demolish and build. 4 strata titled units. Only $61,500 and vacant. BRIAN RIPLEY 592-5643 or 592-2431.

ESQUIMALT
Price reduced to $45,000 on this 2 BR bungalow at SAXE POINT. Full basement with walk out to fully fenced garden. ML. JOY HAMILTON 592-1190 or 592-2431.

IMMEDIATE POSSESSION
On this exceptional wall built 35 year old, 3 bedroom home in Fairfield. Home has good sized kitchen with eating area plus separate dining room and large living room. 2 bahrooms and big rec. room with doors opening to patio. Asking $64,900. Vendors are anxious to call: JOHN WEST 592-2431 (24 HRS.)

DUPLEX AT SAXE POINT
Beautifully clean, duplexed property. Current Revenue from lower suite $225 p.m. The main floor includes a large living room with a fireplace, a fully updated kitchen with an eating area, plus 2 bedrooms and a four-piece bathroom. The suite has 2 bedrooms, living room, kitchen with eating area and a 3-Pce. bathroom. One of the basement bedrooms could easily be included in the upstairs accommodation. The lot is large and easily maintained. Asking $68,500. Call: PETER BARDON 592-2431.

GLANFORD
Attractive 3-bedroom home in this popular area, has finished basement with Spanish rec room and built-in bar. Spacious yard with large private patio. Too good to be true. MLS. ADELLA ZARFT, 478-9607 or 592-2431.

GORDON HEAD
New large English Tudor home with 3 bedrooms on large lot, has fabulous view of Mt. Douglas. Excellent financing available. There are many extras to tell you about. Please phone now, MLS. Asking $76,000. ADELLA ZARFT, 478-9607 or 592-2431.

Island Homes Ltd.
2504 DOUGLAS
386-7545

OPEN HOUSE
SAT. 1-4:30
4965 LOCHSIDE
CORDOVA BAY
Sea view from this immaculate modern, reverse plan home. 3 bedrooms, 2 baths, lovely kitchen with built-in dishwasher, counter-top range with double ovens. Great fast nook. Large living room with beamed ceilings, panelled walls, large brick fireplace, glass doors to sundeck. Wall-to-wall carpets. High basement with large extra bedroom with private bath, rec. room with fireplace, laundry room plus workshop. Large beautifully landscaped lot. Double carport. All for $89,000. Terms arranged. In attendance:
LLOYD ELLIS
658-8222

NEW 3 BDRM. REDUCED TO SELL NOW $53,500 IMMED. POSS.
Beautiful new 3 bedroom home located on large treed lot. Spacious Livingroom with rock fireplace. 1½ baths on main. Full basement with drive-in garage. Good financing available. Howard Mitchell 479-4818.

OPEN HOUSE
FRI. & SAT. 1:30-5
950 MARKET ST.
Three bedroom townhouse-Livingroom-Large Diningroom and kitchen area. Two Bathrooms, Laundry room, W-W throughout. Close to bus. Chas. McCrory, Roy Eldridge 386-7545
Price $45,500 Island Homes Ltd.

WHITTOME'S
ROYAL OAK BRANCH
4520 W. Saanich Rd.
479-1667

OPEN HOUSE
1646
St. Francis Wood
Sat. 1:30-4
Especially for professional people with ultra modern tastes wanting a home that is delightfully different — easy to keep — ideally located (Rockland). A tremendous ever changing ocean and mtn. view. Spacious conference room with large windows allowing one to enjoy the beauty and seclusion of the many treed .3 acre property. Massive windows and interior finish of beautiful cedar and exposed beams add to the unique attractiveness of this home. Excellent utilization of space, lots of storage. 3 bdrms. Mstr. has dressing room — 3 baths — childrens bdrms. have built-in desk and bunk bed. Asking $117,500. MLS 18465.To view call Lillian Hendy, 479-1667 or 479-4938.

OAK BAY BORDER JUBILEE AREA
A modern home (7 yr.) on small easy-care lot, fenced and with garden shed. Has 3 BR's, 2 full bathrooms, panelled rec. room and sewing room. Drive by 2560 Trent then call me to view. A bargain at $58,500. Wilfred Davis 479-1667 or 658-8884.
J. H. Whittome & Co. Ltd.
Royal Oak Branch

Trades Wanted
DESPERATELY
Planning to build or purchase a new home? Have a present home? We can take it in trade on a new home built to suit your needs. Save the hassels, we have homes under construction or we'll build your custom home on one of our fine fully serviced Gordon Head lots. Put in your request now. FOR A BETTER HOME, call Ken McCandless, KASAPI CONST., 386-6191 or 478-4606.

SAVE
Commission — Buy from owner. Super family home. Excellent area. 2500 sq. ft. up and down. Private natural rear garden and large house. To view exterior, drive by 2015 Frederick Norris. To view interior, please call 598-1010 Tuesday to Saturday. Asking price $95,500.

250 HOUSES FOR SALE

Nanaimo Realty

PRIME OAK BAY
OPEN SAT.
1:30-4:30
2090 ALLENBY
Bright, immaculate home on large, fully fenced corner lot near Carnarvon Park. Entertainment size living room; dining room, kitchen and 2 large bedrooms on main, with extra down. Drive-in garage. Priced to sell quickly at $65,000. Call LILLIAN McLEOD, 598-2878 or 385-5741.

UNDER CONSTRUCTION
Know your home inside and out. Choose your carpet colours. Unique design — 3 bedrooms, 2 fireplaces, living room with vaulted ceiling, seperate dining room, sewered lot, underground wiring. Pleasant outlook, minutes to town ONLY $62,900. F. COLOMBIN 385-5741 or Res. 385-3033.

IT'S ENCHANTING!
An excellent 1 bedroom home in the View Royal area. Immaculate and cozy; this home s situated on a large corner lot close to the water. There's a workshop, carport, fridge and stove included. Asking $41,000. Phone DAN NASH 477-2078 or 385-5741.

$46,500
3 BEDROOMS
Enjoy many quiet nights by the attractive old brick fireplace in this 17 year old Langford home. Short walk to neighborhood stores and schools. Declare your independence from Landlords NOW! MLS 19741. PAT THERRIEN 642-5138, LANGFORD OFFICE 478-1234.

OPEN HOUSE
SAT. 1:30 - 4:30
1730 AND 1734
SCHELLENBERG PLACE
(OFF TORQUAY)
Two brand new Executive type homes on a quiet cul-de-sac, next to Recreation Centre, close to all levels of schools. One nearly 1,300 sq. ft. floor area, large living room with white stone fireplace, full basement.
Other over 1,500 sq. ft. of deluxe living space on main floor, plus large rumpus room finished in full basement. Asking $76,900 and $87,500. EVAN WILLIAMS OR LEO PIGERT in attendance. Call 385-5741 or Res. 479-8049, 598-1975.

OPEN HOUSE
3990 and 3996
GORDON HEAD RD.
SAT. 1:30 - 4:30
2 New homes in the Univthsity Area. Both have 3 bedrooms, are carpeted and have full high basements with room for development. Asking $67,500 and $68,900. EVAN WILLIAMS OR LEO PIGERT in attendance. Call 385-5741 or Res. 479-8049, 598-1975.

LAKEHILL
$78,500
Drive north on Saanich Rd., right at Greenridge, left onto Tulsa and you'll find yourself amongst fine homes in one of the prettiest subdivisions so near the heart of the city—high location, attractive rock formation and tall trees. Here is offered a quality 4-bedroom home you won't want to miss — ensuite plumbing, impressive fireplace, playroom, manicured easy-care lot. MLS 19400. Call MELODY VILLENEUVE 385-5741 or 384-8563. Growing out of your present home? Ask about our guaranteed sales program.

BROADMEAD
$99,500-
Two good to miss in this area of prestige homes. 4 bedrooms (2 down) super 4 piece ensuite, sliding glass doors off dining rooms, living room and master bedroom. Call now. MELODY VILLENEUVE 385-5741 or 384-8563.

david burr LTD.
655 FORT ST. 384-9335

HANDYMAN'S SPECIAL
SIMPSONS-SEARS AREA
Very attractive Tudor style on a 80x120 lot. Lovely living room, separate dining room, large utility room off the kitchen, 2 bedrooms up, plus 1 down drive-in garage, attached 18x20 ft. workshop. MLS 190612. Asking:
$64,500
DON or MADGE ROBBINS
384-9335 384-9072

BARGAIN HUNTERS SPECIAL
GLEN LAKE AREA
Rarely found on today's market. Owners are transferred, so forced to sell their 6-year-old home well below replacement value. Large bright living room with fireplace, dining room with sliding glass doors opening on to sundeck, family kitchen, 3 bedrooms, 1½ bathrooms complete the main floor. Rec room, 1 finished and 2 unfinished bedrooms in the full high basement. Range, fridge, washer, dryer and Franklin fireplace in rec room are all included. For appointment to view, please call:
Reduced to
$58,400
DON or MADGE ROBBINS
384-9335 384-9072

10 MILE POINT
3915 BEDFORD
Drive by this lovely Tudor home, but please do not disturb the owners. This 3800 sq. ft. manor is just a year old and contains 4 bedrooms, very spacious living room, separate dining room for large party entertaining, very modern utility and family room off kitchen with central working area, and an unfinished rec room over the 2-car garage. There is also a spacious sunack plus patio for summer living. All wall-to-wall carpeting, cabinets, etc. of top quality. MLS 19091. Asking:
$174,000
To View Please Call
MADGE or DON ROBBINS
384-9335 384-9072

FAIRFIELD
This charming older two storey family home has just come on the market. Main floor features large living room with corner fireplace. Guest size dining room has beam ceiling and built in mahogany side board. Small den or bedroom. Bright roomy kitchen. Entrance hall has fireplace and open staircase to upper floor and four bedrooms. Full basement leads itself to further development. Easy care lot. Close to schools, shopping and bus. A lovely home in a good area.
$69,500
W. E. (WIL) WILSON
384-9335 477-4328

ESTATE SALE
2 bedroom, no-step spotless bungalow in most convenient Oak Bay corder area. Easy walks to shopping, hospital and recreation. Extra large garden lot with very big garage and workshop. Plenty of off street camper space. Offers to list of $92,500. View by appointment only. Call:
HUMPHREY GOLBY 592-4733
ORVILLE WHITE 592-7220

OPEN HOUSE
DAILY 1-3 incl. Sun.
or by appointment anytime
962 ROYAL OAK Dr.
New beautifully appointed 2,800 sq. ft. four bedroom deluxe home. Has to be seen to be appreciated.
BY BUILDER
WHITCROFT CONSTRUCTION
658-5132

250 HOUSES FOR SALE

BROWN BROS. on LANSHARD
"People Helping People"

OPEN HOUSE
Oak Bay
2732 Thompson
Ave.
Daily Except Sunday
1:30-4:30
$59,800
Now is your opportunity to move right into this 3-bedroom dwelling with 1½ bathrooms. Well located in the Willows area, close to schools, shops and transportation. The basement contains an extra bedroom or rec. room. The lot with rear lane access for boat or camper is quiet and pleasant with fruit trees. MLS No. 17754. Brown Bros. Realtors in attendance. 385-8771 (anytime)

OPEN HOUSE
782 Canterbury Road
Sat. Sept. 18
2:00-4:30 p.m.
A spacious split-level family home. 4 bdrms, den, family rm, sep. 46'x15' workshop, 80'x134' lot. $52,500. MLS No. 19363.
JOE RICKARD
656-1628 or 385-8771 (anytime)

OPEN HOUSE
7172-A West Coast
Road
1.7 Miles W. of
Sooke Shopping Cen.
Sat. Sept. 18
1:30-4:30
Horse Lovers
1.97 Acres
4-bdrm. split-level home with 2 bathrms, situated on 1.97 acres of cleared and fenced property. View of mountains and sea. Barn with 4 stalls plus storage rm, and rabbit or chicken coup. Asking $72,000 DOUG LAWSON in attendance 595-2486 or 385-8771 (anytime)

OPEN HOUSE
Brentwood
6997 Hagen Rd.
Sat. Sept. 18
2:00-4:30
Superior construction and finish in this 3-bdrm. home on newly landscaped treed lot. Foyer entrance, lovely lrm. with feature panel wall raised hearth rock fireplace, sep. dining rm. 1½ baths, well designed family kitchen, full high basem't. Top quality w. many extras such as thermo windows, heavy shake roof, sundeck. Secondary financing available MLS 18324. Price reduced to $69,900.
CEC PEARCE
386-3803 or 385-8771 (anytime)

VIEW ROYAL
285 Helmcken Rd.
Price Reduced
A fine white stucco family home. 4-bdrms (2 up), attractive lrm. sep. drm. Modern family size kitchen, 4-pce bath. Oil hot water heating, large rec. rm. 2 car garage. Beautiful large lot. Shrubs, fruit trees. MLS 19241. $59,900
REG SCHUMAKER 598-2333
CEC PEARCE 386-3808
or 385-8771 (anytime)

Century 21 REAL ESTATE
J. D. BOSDET LTD.
120 - 727 JOHNSON 386-3128

OPEN HOUSE
SAT. 1-4 P.M.
662 ST. PATRICK ST.
South Oak Bay one block from the sea. Charming older two bedroom bungalow. New electric wiring. Plenty of fruit trees in back yard. Hardwood floors in dining room, living room and bedrooms. Basement has development potential. Priced at $62,500. Call:
478-5447 Ed Taillefer 386-3128

COLWOOD TRIANGLE MTN.
Two-year-old, three bedroom home located on large lot approx. 1.11 acres. Extracordinary views of Victoria skyline, straits, Mt. Baker. Professionally finished rec room with bar, fridge, stove, pool table included. Call:
478-5447 Ed Taillefer 386-3128

ESQUIMALT BEST BET
Three bedroom bungalow with separate dining room, large kitchen, rec room, drive-in garage, extra parking. Desireable Esquimalt area, professionally landscaped. Asking $71,000. MLS 19548. Call:
384-9069 Al Tassie 386-3128

TWO BEDROOMS AND PRETTY
Cozy, recently redecorated, large cheery kitchen, wall to wall and fireplace in living room. Stove and fridge included. Early possession. Asking $46,800.
3049 Washington Avenue. MLS 19295. Call:
384-9069 Al Tassie 386-3128

SURPRISE PACKAGE
ONLY $52,500
Exceptional value in this sound 2 bedroom full basement stucco home. Carpeted living room with fireplace, roomy square kitchen. With adjoining sundeck. Beautifully landscaped lot and close to all services. Don't let this one get away! Call now. MLS 19113.
386-3128 Audrey Crothers 385-4645

⅓ ACRE FENCED
Only 2 blocks to schools, bus, parks. Kitchen with lots of cabinets and dishwasher. Covered sundeck. Large basement with 2 rooms finished and balance to you. A true family home at 4231 Springridge Drive and only $62,500. Call:
Joe Blodgett 656-5653

DISTINCTION
—House of
—Builders of
—Across of
CUSTOM built with plaster walls, thermo-pane windows, extra insulation, zoned radiant heat, enclosed 2 car garage. Extra space in basement and much more. Carpet and color choice still optional. Cannot be duplicated at the asking price of $73,900. See now at 1930 Venross Place. Call:
Joe Blodgett 656-5653

COLWOOD CHARMER
ASKING $48,900
Two bedrooms, part basement on a lovely large treed lot (100x200) with PANORAMIC SEA AND MOUNTAIN VIEWS. This is comfortable country living. LOW, LOW TAXES ($280 GROSS). Compact cabinet electric kitchen with built-in range, oven and dishwasher. Large garage. Storage shed. Fourteen fruit trees. Ideal starter or retirement home. For appointment to view call ROBERT YOUNG 383-9898 or 383-4124 anytime, or GEORGE BLACK 382-2426 or 656-7041. MLS. Park Pacific Investments Ltd.

WILLOWS BEACH
4 bedrooms, separate dining room, good size kitchen, living room and den. Also 2 rooms in basement, drive-in garage. Close to beach, bus, shopping and schools. $69,900. 2575 Estevan Avenue. Owner. 598-2875.

250 HOUSES FOR SALE

Montreal Trust

SIDNEY HOMES TO VIEW
1. One block from elementary school,, 3 blocks to downtown. 3 year old, 3 BR home with 2 full baths. Family room, good sized corner lot well maintained inside and out. Asking $59,900.
2. 1,600 sq. ft. of liv. space in this 2 year old, 2 storey home. 4 BRs, 1½ bath, laundry room off kitchen, fully fenced. Excellent value at $54,900
3. Older home close to Roberts Bay. 2 BRs, large kitchen with din. area, large lot with potential subdivison when water is available. A good investment at $58,500.
4. North Sidney fam. home. 5 years old, 4 BRs, 2 baths. Dishwasher in kitchen, fully fenced back yard with fruit trees and vegetable garden. Asking $55,900.
5. ¾ acre waterfront with boat launch. Beautifully decorated older home with panoramic views from large liv. room and RI fam. room. 3 BRs, 2 of which face the ocean. Din. room in-line with liv .room. Compact kitchen. Gently sloping access to beach. Well priced at $97,000
656-3924 D. PEDERSEN 656-1881

OPEN HOUSE
4408 TREMBLAY
SATURDAY AFTERNOON
1:30 to 4:30
New house—ready for possession — extremely well built—SEE FOR YOURSELF!! 1,579 sq. ft. Large rooms, double garage, area of better homes — very good planning in lower level for useful and attractive development. Beautiful front entrance, 3 Brs. liv. room, large dining room, well planned kitchen with 1st grade Citation cupboards, intercom, first offering at $83,500.
E. W. PROKOSCH
386-2111 477-2194
ROY KAISER
386-2111 477-6813

OPEN HOUSE
4923 TOWNSEND
BEAVER LAKE PARK
SAT. 1:30-4:30
A very pleasant 3 BR post and beam home, located on a quiet cul de sac, backing on Beaver Lake Park. This home offers 2,000 sq. ft. of liv. space and is an ideal fam. home. Now reduced to sell at $72,900.
386-2111 GARY RESTELL 477-0851

OPEN HOUSE
906 FORSHAW
SAT. 1:30 - 4:30
Cozy retirement or starter located on no-thru street, near bus stop, park and golf course. 2 BRs, delightful liv. room, fireplace, dinette, hot air heating. $49,900. View this gem or call:
386-2111 D. BECKNER 477-4994

FAMILY HOME
Older - Renovated
A spacious fam. home of 1,540 sq. ft. with 3 BRs. Updated, but with old time charm in beams, leaded windows, and brass fireplace fittings, this is a MUST SEE!! The family kitchen is ideal and the yard is well landscaped and in excellent condition. Close to all amenities. The location near OAK BAY AVENUE is excellent. MLS and priced at $64,000.
386-2111 NEIL RAWNSLEY 595-1507

Western HOMES Ltd.

OPEN HOUSE
2668-2670 SELWYN
SAT. 1:30-4 P.M.
BRAND NEW, FANTASTIC value and Design here. 3 bdrms., lovely L.R. with floor-to-ceiling slate fireplace. D.R. and beautiful Kit. with large Family room. The lot is a natural BEAUTY of Rock and Trees offering Privacy and Seclusion. This is an excellent STRATA DUPLEX and each side is offered at the Reduced Price of $49,500. FOR A REAL TREAT view with
Terry Eden and
Wilf Cotton
386-3494 (24 hrs.)

OPEN HOUSE
515 STORNOWAY
DRIVE
$59,900
Four bdrm, three baths, 1494 sq. ft. full bsmt home. Easy work kitchen with built-in dishwasher; large living rm with fireplace. Beautifully landscaped property. Colwood. You never know until you look. Flexible house plan that's why we're having an Open House so you can see. 1:00 p.m.-4:00 p.m. Saturday. Come. Your host
Garry Bentham
386-3494 (24 hrs.)

SERVICED LOT
$26,500
SAANICHTON
Its irregular shape provides imagination for the builder. Just phone for all the details. Your idea Realtor at work.
Garry Bentham
386-3494 (24 hrs.)

FAMILY HOME
CENTRAL
SAANICH
OVER ⅓ ACRE
$59,900
Located near fairgrounds with view of water and Mt. Baker. Over 1400 sq. ft. with 3 bedrooms and full basement. All rooms spacious. Large sundeck — double carport — extra parking — greenhouse — barbecue pit and well for irrigation. Oil-A-Matic heat — city water — sewer and storm drain. Clear title — SO MAKE AN OFFER. ML No. 19351. Call Ken Jensen 386-3494 — 592-9079.

JUST LISTED!
VENDOR MOVING!
HURRY!
Just listed at $67,900. this 3 bdrm. (4th or den in bsmt.) has such features as red shag wall to wall carpeting in the living and dining rooms, en suite plumbing, rec. rm. with fireplce plus more. All this situated on a good size lot on a quiet cul-de-sac with an easy stroll to the beach. Hurry! Phone now for more information.
John E. Thomson
386-3494 (24 hrs.)

OPEN HOUSE
1844
Teakwood
Fri., 5-8; Sat. and Sun., 1:30-5
One of 5 models to see this weekend, on a beautiful, quiet cul-de-sac. 2 bedrooms, master en suite with shower. Big entry foyer. Aztec fireplace built by master craftsmen, full basement with 2nd fireplace, and room for additional bedrooms, and family room. MODEL DECORATED WITH FAVORITE HOUSE PLANTS, come talk to the plants, and our plant expert, he'll solve your housing and plant problems. Close to UVic, Racquet Club, shopping. CALL KASAPI, FOR A BETTER HOUSE, Ken McCandless 386-6191 or 478-4606.

250 HOUSES FOR SALE

Victoria Realty LTD
386-3585

OPEN DAILY
1:30 - 4:30
(except Sundays)
THURS. & FRI.
6:30 - 8
NEW HOMES
GORDON HEAD
KENMORE AND
LLANDAFF
ONLY 3 LEFT
—Built by Hugo Hucker
—3 bedrooms
—Full basements
—Triple plumbing
—wall to wall throughout
—2 Fireplaces
—Stone Walls
—Landscaping
—Priced from $63,900
For more information call Colin Munro or Bruce Champion, 386-3585 anytime, res. 652-3383 or 652-2583.

GOOD VALUE
3 Bedroom condomimium, offered for sale at the low, low price of $39,900, or offers, low monthly maintenance fee, frig, stove, washer and dryer included. For more details and viewing please call Grant MacFarlane, 386-3585, Victoria Realty Ltd. MLS.

OPEN HOUSE
SAT. 1:30-4:30
674 Fairway Ave.
(off Goldstream at Aldwynd)
Extra large lot with fishpond and attractive landscaping. This 3 bedroom minature rancher is situated on a quiet street. Has workshop off the carport and extra parking. Spacious living room with raised fireplace. Cute & cosy. MLS.
386-3585 DAVE ROBERTS 477-1317

OPEN TO VIEW
SAT. 2-4
ONE ONLY NEW
HOME
REMAINING
JESSICA PL.
(off Harrop and Braefoot)
CEDAR HILL AREA
$69,700
FEATURING
—No Step entry
—Full basement
—1213 sq. ft.
—Two fireplaces
—Landscaped
—Quiet cul-de-sac
Quality throughout, attractive low rancher, with basement. ONLY ONE REMAINING. —
Victoria Realty Ltd. — 386-3585

KNOWLES REALTY LTD.

OPEN HOUSE
2085 VALLIS—SIDNEY
Sat. 2:00 - 4:00
You could be the loser if you miss the opportunity to see this immaculate 3-bedroom, 5-year-old home in a good area of Sidney. Price only $57,900. MLS 19047. To preview call:
384-8101 Ken Porter 656-5235

8% MTGE.
Builders will subsidize mortgage payments to reduce mortgage to equivalent of 8% on a 1 - year term, 25-year amortization for one year on any of these 5 remaining new homes in Mt. Doug Park area. For more information call:
Kris 595-3022
Greta 592-6372
Knowles Realty Ltd. 384-8101

PICK ONE
$51,900
Two-bedroom, full basement home in the Hillside Mall area. Large kitchen, fireplace in living room. View of the City and Olympic Mts. New paint job this week.

$68,900
1½-year-old three bedroom, full basement home in Mt. Doug Park area. Full landscaped extra parking, quiet dead end-street.
KRIS GUDJONSSON
384-8101 595-3022

SUPER STARTER
RELAXING -
RETIRER
Nothing to do but move in to this 2-bedroom, no-step home that has been looked after with concern—easy care lot—excellent Mt. Tolmie location. Priced to sell at $51,900. MLS 19665.
384-8101 Ken Porter 656-5235

Engineered Homes
IN
NORTHRIDGE TERRACE
AS ADVERTISED
ON THE BUSES
JUST 16 HOMES LEFT
Priced from $70,700 to $79,700. Your last chance to own a new Engineered Home in this desirable area. A high location with views and trees. Just 10 minutes from downtown Victoria.
Follow the orange signs off Vanalman Avenue to our
SHOW HOME
OPEN FOR INSPECTION
3-9 p.m. Weekdays
1-5 p.m. Sat. and Sun
Engineered Homes
385-6211 or SHOW HOME 479-2611

NEW HOMES
GORDON
HEAD
Various sizes, plans, prices. All top quality, KASAPI BUILT, NHA Approved, CMHC Financing, builders guarantee, HUDAC member. See our "Lady of Spain" and beautiful Italian Colonial models, see our model decorated with your favorite HOUSEPLANTS (free plant care advice). $64,800 to $80,000. FOR A BETTER HOME—call KASA

250 HOUSES FOR SALE

the Permanent

1125 DOUGLAS ST. and 3647 SHELBOURNE ST.

WEEKEND OPENS

FRI. 6-8 P.M.
2544 Forbes, 2 BR, $57,500.
7-9 P.M.
3604 Quadra St., 4 BRR, $55,500
FRI., 6-8 SAT. 11-1
125 Elroy Pl., 3 BR, $61,500
SAT. 12-1:30 P.M.
46 Lurline, 2 BR, $42,000
12-2 P.M.
2860 Shakespeare, 2 BR, $48,500
1-3 P.M.
1791 Ash St., 4 level, 3 BR, $117,000
W-E-T-L
655 Bradley Dyne, 4 BR, $97,500
1-5 P.M.
1653 Pembroke, 3 BR, $49,900
1:30-4:00 P.M.
1435 Brooke, 2 BR, $59,400
1718 Pembroke, 2 BR, $45,900
1:30-4:30 P.M.
4916 Searidge, 3 BR, $79,500
No. 1-1701 McKenzie, 3 BR, $49,900
2544 Forbes, 2 BR, $57,500
542 Hallsor, 4 BR, $64,900.
2-4 P.M.
279 Bessborough, 2 or 3 BR, $67,500
3030-3032 Glen Lk. Rd. $51,900
924 Rankin, 3 BR, $73,900
2316 Marlene, 3 BR, $70,900
4096 Dawn View, 2 BR, $74,500
3020 Orillia, 3 BR, $52,000
4233 Parkside Cres., $94,500
2-4:30 P.M.
816 Dunsmuir, Tudor home, legal duplex, $69,900
2:30-4:30 P.M.
1567 Yale, 3 BR, $59,900

1791 ASH ST.
OPEN SAT. 1-3 P.M.

Luxurious 4-level home with an easy flow pattern from the pool, rec areas to family room, laundry and bathrooms, central kitchen and breakfast room. Formal living room and dining room plus 3 la. BRs (MBR has en suite) and den. Extra large sunny lot with pool, cabana and dog runs. Come or call. Price $117,500. MARGE SHORE 479-8977, 382-9191.

HILLCREST-GORDON HEAD

Lovely family 4 or 5-BR home, landscaped property, excellent area. Large 25x20 Western exposure sun deck, double carport, fenced rear grounds. All offers will be considered. Price $79,900. ML. Imm. occupancy available. SID HASLAM 477-1994, GRAY LAITE 656-5267, 382-9191.

UPLANDS BEACH DRIVE

Exceptional ranch style home, 2820 sq. ft. Lovely LR, DR has sliding glass doors leading to private gardens, 3 large BRs, den with fireplace, rec room. New W-W carpeting, shake roof, double carport, all located on grounds second to none. Seeing is believing. $139,900. Call SID HASLAM 477-1994, GRAY LAITE 656-5267, 382-9191.

A FREE LOT?

A terrific value. 4½ yr. old home on 1.2 acres in an area zoned for ½-acre lots. 3 BRs, 1½ baths, full basement. Located near Ardmore golf course. ML 589-500. GRAY LAITE 656-5267, SID HASLAM 477-1994 or 382-9191.

WATERFRONT SUBDIVISION POTENTIAL

1.36 acres, 292' waterfront in prime Gordon Head area. Spacious executive W. Coast Rancher with 4 BRs, 3 baths, family room, gracious Living and Dining room providing fabulous views. Asking $195,000 with interesting terms available on basis of subdivision approval. Detail by calling HERB McDANNOLD 595-1177, GLEN McDANNOLD 595-6488 or 382-9191.

GLEN LAKE

Over 1300 sq. ft. on the main floor. LR with fireplace, 3 BRs with 2-pce. en suite in master BR. W-W carpet. Extra bedroom and rec room down. All of this and more for only $55,900. ML. 19536. JOT HOME 382-9191, 592-2130.

COLWOOD

H-W floors, bay window, large living room with red brick fireplace, separate dining room plus a 2-BR suite down. Asking $69,900. ML. JOT HOME 382-9191, 592-2130.

GORGE BEAUTY

Wooden beam ceilings, stained leaded glass. Built-in hutch in huge dining room, wooden bannisters leading up to the 3 large BDRMS. Large lot with fruit bearing trees. ML 17546. JOT HOME 382-9191, 592-2130.

PANORAMIC CITY

AND SEA VIEWS, built-in vacuum system, intercom, swimming pool, 4 BRs, 3 bathrooms, fireplace in rec room, wrap around sundeck, den, dining room, living room, kitchen with EA. ML 19554, $119,000. For viewing please call JOT HOME 382-9191, 592-2130.

GREAT BUY

In Sidney. Over 1150 sq. ft. on main floor plus full basement with 3 BR, living room, dining room, cement patio, tool shed, carport. Reduced for quick sale to $54,900. Make an offer ML18356 JOT HOME 382-9191 or 592-2130.

$49,500—CLOSE IN

Good stucco home on valuable lot, drive-in garage, 3 BR, living room, dining room, large family kitchen, large attic completely developed, full basement, large mortgage if you wish. ML IRENE VAN 384-9191 JO-ANNE YELLOWLEES 388-6275 Pager 2649 or OFFICE 382-9191 anytime.

$43,500—3 BDRMS.

Older character home: has foyer entrance, nice, living room with fireplace, large kitchen on very quiet street, close to everything. Selkirk area. Good financing. ML IRENE VAN 382-9191 or 384-9191.

COOL GREEN ABOUNDS

On this tree-shaded Gordon Head Cul-de-sac lot; approx. ¼ ac. affords semi-privacy and extra parking for recreational vehicles. The about 6 yrs old residence offers 3 BR's. (master is bathtub en-suite) LR is 15x23, DR 11x14. A ground level rec. room around 1600 sq. ft. total developed PLUS undeveloped 600 sq. ft. high bsmt. Electric heat, clear title. New MLS $84,900 view by appointment only with JOHN RUSSELL 477-0141 or 592-3248.

TOWNHOUSE

Off Glanford — $2,000 down could make you a proud owner of this family oriented townhouse. 3 BR's, 1½ baths, FP in LR. Full bsmt and a private patio. Ideal facilities for children. Priced at $48,500. To view call 477-0141 ELEANOR BRAY 592-1130.

OPEN HOUSE, SAT.
$69,500
1:30-4:30
1608 CHANDLER ST.

New 3 BR house in Fairfield open to view on Sat. Everyone welcome, vacant and different. Be sure to view with ELSIE O'BRIEN 477-0141 day or evenings.

NO STEPS

Close to shopping and schools in Sooke, 2 BR home on quiet street. Stucco siding, frig and stove included. 6538 Harwitch — $40,700.

$53,500

Quality built 4 BR home, 1 down. Attractive FP. Good quality carpeting, large bright kitchen good value.

$57,900

Immaculate inside and out 2 BR large LR with FP, separate DR, sundeck off kitchen. Includes appliances. For information of the above ads call DOLORES MILES 477-0141 or 652-2735 or ERNEST WILDEN 382-9191 or 383-0640 pager 997.

CANADA PERMANENT TRUST COMPANY

BY OWNER, NORTH SAANICH, on cul de sac, .53 acre, not subdivision, 3 bedrooms bi-level, in-line dining room, living room with fireplace, kitchen with eating area. House length balcony, sundeck over carport. Lower level developed. Rec room and fourth bedroom, laundry and workshop. Water views from front. Electric furnace. Clear title. No agents. 656-4625.

OLDER TUDOR STYLE HOME, corner lot in low tax Esquimalt. 3 bedroom, 1½ bath, wall to wall, fireplace, solid fir panelling, full basement, attic storage, fridge, stove, washer, dryer. On bus route, close to schools. Large fenced yard, garden and fruit trees. $55,000. Phone 384-6339.

250 HOUSES FOR SALE

BLOCK BROS.

OPEN SATURDAYS

OPEN HOUSES
OPEN HOUSES
OPEN HOUSES

3980 LOCARNO

Sat. 18, 1:30-4. Level entrance yet full bsmt. Secluded, sea and Mt. Baker views. This is an executive home. Study, den, 3 BR. Very spacious. Do come in. THIS BOOK CANNOT BE READ BY THE COVER. Very deceiving exterior. INTERESTING VENDOR FINANCING. See you Sat.
JAMIE MACGREGOR
477-1841 477-4270

3448 ALOHA

SAT. 1:30-4:30. Unsurpassable seaview from both floors of this quality new home. 3 bedroom. Open plan living, dining room. Crestwood cabinet kitchen. 1½ bathrooms. Electric heating, thermopane windows. Off Lagoon Rd. Price $125,000.
477-1841 JOHN KEATS 384-4262

6776 WENDONNA PL.

SAT. 2-4:30. Immediate possession 3 yr. old home on no traffic street near Butchart Gardens. Many attractive features including bow window in LR, floor to ceiling FP, built-in dishwasher, 4th BR., family room and den in lower level, fenced backyard, lots of extra parking for boat, camper etc. Offers invited on $65,900.
477-1841 BILL REMPLE 658-5794
477-1841 RON KERFOOT 652-2594

OFFERS TOWNHOUSES

$5,000 down will purchase one of these townhouses boasting 1240 sq. ft. of floor area, plus a closed in garage in full bsmt. Beautiful kitchen cabinets with plenty of lighting. See them Saturday or call:
477-1841 RENE BOURDIN 642-4150

No. 127—1025 INVERNESS

SAT. 1:30-4:30. A BARGAIN. 2 BR corner suite. For complete enjoyment you have a billiard rm, hobby shop, exercise rm, sauna, swirlpool, roof deck and deluxe lounge for entertainment, fridge, stove, dishwasher. Maintenance only $47.20 per mo., heat and water included. Owner anxious. Offers on real low price of $42,900.
477-1841 AL BULL 477-2149

2908 CORRINNE

Sat. 1:30-4:30. Goldstream area. We invite you to come and have a look at this 1370 sq. ft., 3-year-old home. 3 bedrooms, fireplace, ensuite plumbing. Asking $59,900 and worth it, but owners will consider your offer. Look for arrows on Goldstream and Sooke Lake Rd.
RON OR MARG EMMERSON
477-1841 658-8386

4142 BREMERTON

4 Bdrms. Drop by Sat. 1:30-4:30 and inspect this fine family home. Quality built by owner builder for his own use. Change of plan makes it available. Offers on $76,000.
477-1841 JACK GRANT 477-8172

LEXINGTON

Fantastic new homes, open Sat. 1:30-4:00 in our Lexington and Edgelow development. Pick your plan and price, from $77,500. Put these on your viewing list.
477-1841 ROBIN ESTLIN 652-5886

3913 LEXINGTON PL.

Friday 4-6:30, Saturday 1-6. A new area of fine living style. Well built homes in a variety of different sizes and styles. A Spanish style beauty at 2331 Lexington Pl., 1150 sq. ft. of modern living, has 3 bedrms., ensuite, FP, shake roof and more for $64,500. Follow McKenzie to Gordon Hd. Rd. Turn right at Edgelow, signs to 3913 Lexington Plc. Ask for:
477-1841 JIM KRAHN 384-0142

1049—51 REDFERN

Be my guest Sat. 1:30-4:30 and see these two 1 bdrm. suites. Quick possession. Asking $43,900. Just off Oak Bay Ave.
LOUISE WILTERMUTH
477-1841 477-6307

2031 WEILER

1:30-4 Sat. Please don't just drive by. This sparkling 2½ bdrm home really must be seen INSIDE to be appreciated. A bright and open 1070 sq. ft. plus garage and kitchen appliances included for only $47,900.
656-2464 SHERRY KAYRA 656-5584

635 CROMAR

1:30-4 Sat. A luxurious 3-bdrm PANABODE of over 1350 sq. ft., full of delightful features, situated on a lovely ½ acre. Large, roomy, comfortable and maintenance free. And now reduced to $69,900. Come and see it today.
656-5584 TED PHILLIPS 656-5337

2161 FAIR ST.

Fri. and Sat. 2-5. Oak Bay, 3+ bdrms, 2 baths, full bsmnt. Extra large ultra productive lot. Excellent location close to shopping, schools and transportation. $52,500.
386-3231 NORA STOW 384-5765
BARB MacDOUGALL
386-3231 658-5702

4516 HUGHES

Open Sat. 1:30-4, Camosun college area, 3 large bdrms, 2 baths, full high bsmnt. home. Lrge rec. room, 2 fireplaces, nice country setting. Asking price $69,900.
RUSS FITZSIMMONS
386-3231 477-2412

588 PHELPS RD.

Sat. 1-4. EXCEPTIONAL OFFER, $56,900 NEW HOME. That's right! Builder says REDUCE. 3 bdrms, 2 fireplaces, ¾ bsmt fully developed. Is there another like it? Hurry along!
OLIVER WEBBER
386-3231 479-9661

822 NEWPORT

Sat 2-4:30. $69,900. Expensive decor. Tudor darling, 2 bdrms, shake roof, full bsmnt., development, gorgeous garden.
OLIVE L. MARTIN
386-3231 479-8913

3071 BALFOUR AVE.

Sat. 1:30-3. Gorge area, spacious 2-bdrm. home in immaculate condition. Large in-line LR and DR, fireplace, w.w. carpets all rooms. Cheery kitchen with eating area. Bedroom, laundry, workshop in bsmnt. Fenced back garden. Low taxes. $53,900.
MRS. KATHLEEN LUCAS
386-3231 592-2159

OPEN SAT.

1:30-5. On Tyndall and Halliday Pl. between San Juan and Hillcrest, 3 brand new Hocker quality built homes. All have 3 bdrms, ensuite, full bsmnt, carport with sundeck over. View of the mountains partially landscaped. Priced from $68,900.
386-3231 WILF WEICKER 598-1649

1224 FAIRFIELD RD.

OPEN SAT. 1:30-5. "FRENCH DOORS GALORE".
GERRIT KLOOTWYK
386-3231 384-8075 pager 481

1600 OAKLAND

1:30-4:30. One block from Simpsons Sears. 3 bdrms, no bsmnt home, shed and garage detached on large corner lot with lots of extra parking. $48,900.
386-3231 BING RICHARDS 385-3806

1094 LOCKLEY

Sat. 1:30-4. Terrific 2 bdrm. full bsmnt home with view, asking $46,900.
RUSS McDOWELL
386-3231 382-7930

3305 LINWOOD

Sat. 1:30-4. A spotless beauty situated on a large lot 198 ft. deep. LR is 23 ft. long with FP. There are 4 bdrms, 2 large on main and 2 in bsmnt. Plenty of kitchen space plus E.A. Excellent value priced in mid-fifties.
J. A. PITT
386-3231 477-4935

3046 ALBANY

Sat. 1:30-4:30. $49,000. Spotless 2 bdrm. full bsmnt. home only steps from Gorge Rd. and close to Hospital. In tip-top shape throughout. Owner moving to apt. and this priced for quick sale. A buy for someone.
FRANK OLIVER
386-3231 383-6904

250 HOUSES FOR SALE

BLOCK BROS.

OPEN SATURDAYS

No. 201—1466 DALLAS

WATERFRONT. Sat. 1-4. Fantastic open view across strait from this surprisingly different and spacious 1-bdrm. condo. Don't be turned away by exterior of bldg., there is quality in this building. Drop by and browse.
BARB MacDOUGALL
386-3231 658-5702

2406 HAMIOTA

OAK BAY, SAT. 1:30-4:30. 2 bdrm., full bsmt. nicely decorated home, close to beach and shopping. $58,500. MLS.
BOB PAUL
478-5561 478-2477

1825 HILLCREST

SAT. 2:00-4:00. Elegant split level, great accommodation. Offered at $115,000.
478-5561 GAIL JENKINS 478-6458

2913 LEIGH RD.

SAT. 2:00-4:00, LANGFORD, new 3 bdrm., 3 level, $2,500 down to qualified purchaser.
NORMA SAUNDERS
478-5561 478-9182

2300 ALICIA

SAT. 1:30-4:00. 3 bdrm., choice Colwood area. Vendor has moved out and this full bsmt. home must be sold. Asking $67,500.
BILL LEWIS
478-5561 478-5818

1017 GOSPER CRESC.

SAT. 1:30-4:00, adjacent to Gorge Park. 2 bdrms. plus den, L.R, DR, kitchen and utility rooms, fully landscaped lot, a real beauty, desirable area. $61,900.
MIKE RYLAND
478-5561 478-4761

LOT 18 QUARTZ RD.

SAT. 1:30-4:30, new 3-bdrm. full bsmt. Tudor style home, shake roof, 70x150' lot backing on parkland in Broome Hill subdivision. Reduced to $48,500.
JOHN ROBINSON
478-5561 478-7041

2781 HARTSDALE

SAT. 1:30-4:30, reduced to $57,500. 3 yrs. old, 3 bdrms., master has en suite. Lge. sundeck over carport. In quiet cul-de-sac.
FRED DAY
478-5561 478-0107

1355 GLENRIDGE

SAT. 1:30-4:00, 3 bedrooms, fully developed. Bsmt., easy care lot. $59,900.
478-5561 DAVE REID 478-7375

LOVELY THREE-BEDROOM home at end of quiet cul de sac, 5 minutes to downtown, features, 1380 sq. ft. on main, en suite plumbing, large fenced backyard, good views, finished basement with rec room built-in bar and fridge, professionally finished office, and pool room with pool table included in asking price of $69,500. Owner will carry large agreement for sale at 11 per cent or take over existing 8 per cent financing. Phone 388-4952 for appointment to view.

2199 LANSDOWNE AT HENDERSON

One of the best locations in the Victoria area. The view is spectacular. Close to all services. Asking price $110,000. Please do not disturb the residents. But phone 112-743-2005 for appointment to view.

CHARACTER PLUS

Cute and cosy, 2-br. A-frame, located in Esquimalt.
Afloat at West Bay Marina, this fully furnished charmer is being sold for $29,500. For further details call Linda McWilliam, 477-0086.

OUTSTANDING HOME

Close to city centre and all conveniences. 1900 sq. ft. on main floor. Finished rec room. Drive-in garage. Sauna. Excellent well-maintained grounds. Outstanding value at $92,500. Phone 385-4705 for appointment to view.

BY OWNER

3-bedroom, residence on view lot, Cedar Hill district. For appointment to view, 387-6311, local 55 or 477-7303.

ONLY $46,900

2823 Knotty Pine Rd., 2 BR, LR on main, 2 rooms down. W-W carpet throughout. Good sized lot. Sep. garage. Phone 478-5859.

3 BEDROOM, 2 UP, FAMILY room, electric heat, wall to wall, new shake roof, patio, near Simpsons, $52,500. No agents. 478-0158.

DUPLEX, BY BUILDER. IN COLWOOD, on quiet cul-de-sac, can be strato-titled. $44,900 per side. Buy now and pick your own colors. 478-6156.

253 COUNTRY HOMES and PROPERTIES

COUNTRY HOMES 2 ACRES AND UP

Several country homes priced from $82,900 to $149,900, eg. 2-acre property with a delightful house plus a large separate workshop (with its own bathroom). Situated on lovely landscaped grounds. There is rom for a pony or two and a stream with your own swimming hole borders the back of this private property — priced at $82,900. OR A POSH HOME in a POSH AREA also on 2 acres. This beautifully crafted custom built home boasts of a gracious formal living room — family rooms, 4 bdrms, PLUS, PLUS, PLUS! Situated upon the property to enjoy the views and still offer seclusion. For details on this exciting MLS listing priced at $149,900 or other country residence call
LORRAINE HETT
386-2911 478-2430
Homefinders Wall and Redekop

SOOKE SELECTIONS
CALL NOW!

LOVELY LEVEL LOT. 100x238, ideal site for your new home. Close to harbour in Whiffin Spit Area. $22,000. MLS 19512.
NO TIME TO BUILD — See this new 3-bedroom home situated in an area of new homes on a 70x150 lot. Full basement has R.I. rec rm with fireplace, lots of room for other development. $49,500. MLS 18026.
LAND LOVER — 1.25 LEVEL ACRES — Mainly cleared; in grass and edged with trees for shade and privacy. Plus 3 bedrooms, 1½ bath, Gothic arch home with balconies on both levels. $53,500. Please call PAT THERRIEN 642-5138 or NANAIMO REALTY (Vic.) Ltd., LANGFORD BRANCH, 474-1234 for information on Sooke properties.

COUNTRY PROPERTY

Cozy older home, with very large open area living room and dining room, fieldstone fireplace, sun porch and sundeck. 3 BR and large country kitchen. Available with 9½ acres of beautiful arable land, orchard, barn, loafing barn, grannery, sauna, guest cottage etc. Delightful well water plus city water and a Duck Pond at $160,000. OR Possibly house plus ca. 1.6 acres at $89,900. For further details please call:
386-7521 TOVE BARLOWE 477-9859
BOORMAN INVESTMENT CO., LTD.
1111 Government St.

SECLUSION 2 ACRES

Modern 3-4 bedrooms Austrian style home on partly wooded 2.27 acres. Panelled LR with corner rock fireplace opens on to large covered sundeck with valley views. L-shaped DR. Country kitchen with eating area, rec room in bsmt. Plus terrific hobby room opening on to secluded patio. Lots of character and charm. Offered for quick sale at $74,900. By owner 652-3490. 61 Durrance Rd.

MILL BAY

New modern Spanish Rancher, 3-bdrm., sunken living room, unique styling. Located on 2.02 acres with future potential to subdivide off 1 acre parcel. $59,800. ML KAJ JACOBSEN, 658-8679, 382-9191.

CANADA PERMANENT TRUST COMPANY

SIDNEY REALTY LTD.
Real Estate — Insurance
Serving the Saanich Peninsula
656-3928

253 COUNTRY HOMES AND PROPERTIES

YOUR DREAM

Beautiful acreage with native trees, a babbling brook, a comfortable modern home located away from the city, yet close enough for easy commuting. All this and more at an affordable price. We are pleased to offer for your consideration an exclusive property with the following features:
—16.47 acres landspace in beautiful natural state,
—480 feet frontage on Veitch Creek, East Sooke,
—A modern home with two bedrooms and den within 18 miles of Victoria City,
—Price $79,900, terms may be arranged to qualified purchaser.
For further information and appointment to view, please call:
ENA or KELLY NEMETH
NATIONAL TRUST
595-2961 or 479-7161

A. E. LePAGE
WESTERN LTD. REALTOR
1391 HILLSIDE
386-6331

MILL BAY $74,000
—Lovely wooded area.
—Water glimpses.
—Restored bungalow.
—3 bedrooms, one ensuite.
—Large wrap around sundeck.
—Lot 120x181.
386-6331 ERIC FRAZER 743-9155

COBBLE HILL $72,000
BEAUTIFUL CEDAR HOME
SECLUDED 1.52 ACRES, NEW SUBDIVISION
—2 bedrooms, 1 ensuite.
—Circular stairs to 3rd bedroom overlooking living room.
—Sauna
—Large sundeck overlooking valley.
—Double carport.
—Open to all offers.
386-6331 ERIC FRAZER 743-9155

MUST BE SOLD!!

great opportunity to purchase an attractive home in a nice neighbourhood in Sidney. Good family accomodation with large living and dining area, big bright kitchen, vanity bath and three bedrooms, in the partially finished basement there is a family room, extra bathroom, utility area and workshop. The large back yard is completely fenced, and has fruit trees, berries and flowers. Try an offer on the asking price of $56,900. MLS 9050. Mrs. E. Farquharson 656-1154, 656-5808.

JUST TWO OF YOU?

comfortable little cottage in Sidney just right for two. Living room, bright kitchen, a glassed-in sunporch, and one bedroom provide cosy accomodation. The interior has been panelled and carpeted, and the heating, plumbing, and wiring have been updated. Situated on a lovely serviced lot just a short walk from the beach. Low taxes. Call for details. Mrs. E. Farquharson 656-1154, 656-5808.
GORDON HULME LTD.

BY OWNER
MERIDALE HOUSE
MERIDALE RD., METCHOSIN

3.8 acres. Unique 2-storey brick and cedar home. Pleasant hall 10'x10', 3 double bedrooms, bathroom, utility room.
2nd Floor: All custom cedar, oak floors, open beam. Central kitchen 10x16, dining 13x15, study-bedroom 15x11, delightful living room 24x18, large hearthstone, rough rock fireplace. Triple garage with room above? This home has many design features which combine to make it unlike any other custom leaded glass brickwork, 8 x 12 in. x 18 ft. beam in 10'6" lvg. rm. HW heating for economy.
Situated well back from road on hillside. Ocean and mtn. view. Flowerbeds, lawns, paved terrace. Most of acreage undisturbed — a bird haven $129,000. Please phone 478-2356.

COLWOOD CHARMER
ASKING $48,900

Two bedrooms, part basement on a lovely large treed lot (100x200) with PANORAMIC SEA AND MOUNTAIN VIEWS. This is comfortable country living. LOW LOW TAXES ($280 GROSS). Compact cabinet electric kitchen with built-in range, oven and dishwasher. Large garage. Storage shed. Fourteen fruit trees. Ideal starter or retirement home. For appointment to view call ROBERT YOUNG 383-9898 or 383-4124 anytime or GEORGE BLACK 382-2426 or 656-7041. MLS. Park Pacific Investments Ltd.

SHAWNIGAN Beach Estates BY BUILDER

1100' of gracious living on large lot. Stucco exterior with stone and cedar trim. Large entrance hall in daylight basement. 3 bedrooms, nice kitchen with lots of cupboards. Feature panelling in LR and DR, Acorn fireplace with rock hearth and facing. Double plumbing. W-W carpets, electric heat. Carport and protected front entrance. A quality home on a quiet cul-de-sac $53,000. Check and compare. To view, phone 743-5265 or 743-5153.

HORSES OR CATTLE
3.54 ACRES

Large 4-bedroom farmhouse on the Saanich Peninsula surrounded by 3½ acres of gently rolling pasture land. This turn of the Century home with its porch on three sides is as solid as a rock. The land boasts excellent growing soil. New MLS offered at $89,900. Call Ben Greig 386-6164 or evenings 598-3105. 477-6380.
CASTLE PROPERTIES LTD.

OLD FAITHFUL

will have a good home and a place to roam on this 4-ACRE property close to town. Accommodation for 6 horses, a riding ring and a 4-BEDROOM HOUSE are included in the asking price of $125,000. MLS 19124. But — try your offer!
HAZEL CLARKE — 658-5656
NORMA HILL — 383-7796
OFFICE — 386-2911
Homefinders, Wall and Redekop

DEEP COVE ACREAGE

Five lovely rolling acres, fenced and cross fenced. Ideal for livestock. Sixteen-year-old three-bedroom home with double attached garage. Stalls for horses or other animals. Tack room & feed storage area. Really a prestige location. Asking only $119,000. Ben Greig 386-6164 or 598-3105.
CASTLE PROPERTIES LTD.

PANABODE ON PRETTY 2 ACRES

Located in Metchosin on 2 acres, this 4-year-old panabode features character interior finishing, 2 bedrooms up, one down, 2 fireplaces, full basement, oil furnace, pastoral views. Must be sold. Give me a call to view. MLS 18152.
JO LENNOX
386-2911 478-2563
Homefinders Wall & Redekop

10 ACRES

Modern 3 bedroom home in secluded setting just minutes from the city. Hip roof barn with hay loft and horse stalls, wired and with city water. Riding ring. Other outbuildings. Hurry, this bargain won't last on asking price of $99,900. MLS ADELLA ZARFT 478-9607 or 592-2431 Lansdowne Properties.

DEEP COVE

A most desirable 1-acre property with two quality homes. One has 5 bedrooms and 2 full bathrooms. The other has 1 bedroom and 3-piece bathroom. Either home or both can be rented. On municipal water and also a good well. View and make your offer.
BILL RATCLIFFE 656-4517
GORDON HULME LTD. 656-1154

253 COUNTRY HOMES AND PROPERTIES

SOOKE PROPERTIES

VIEW PROPERTY CENTRAL SOOKE

10 year old 3-bedroom home on 90x100 lot. Fireplace and huge rec room. Close to schools and walking distance to shopping. $49,900. MLS.

STRATA DUPLEX

New, 3 bedrooms on the main with fireplace and 2 sundecks. Finished rec room down with 2 more bedrooms and 2nd bath studded and roughed-in. Excellent value at $45,500.

4 BEDROOMS LARGE LOT

Over 1,850 sq. ft. of finished living area in this split level home. Roomy kitchen and dining area with large living room. Situated off Sooke River Rd. on .84 of an acre. A good family home at $63,900. MLS.

3 BEDROOMS BROOME HILL

Where else can you get a 3 bedroom full bsmt. home for $48,500. Large 70x150 lot, with 2nd fireplace roughed-in. Try your offer. MLS.

21.9 ACRES

Located 1½ miles past Sooke on West Coast Rd. Excellent for hobby farm as its cleared and fenced. Older 3 bedroom farm house, all over-looking the Straits and Olympics. Asking $159,000.00. MLS. Good holding property.

For the above or other Sooke properties, contact Bill Kozak at 386-6164. Res. 642-3404 anytime. Castle Properties Ltd.

PHOTO ALBUM ON DISPLAY 731 FORT ST.

(Drop in and view this detailed descriptive album with no obligation)

This gentleman's estate is so secluded that "Drive-Bys" will only get glimpses of the low profile ranch style house with heavy shake roof and exterior siding and will have no idea that it also has a 9' high basement.

A few of the main features of this custom designed home with its parklike old English style garden are as follows: A large sunken living room (23'6x18') with large stone fireplace, spacious kitchen with eating area (24'x12') and a large billiard room with an old brick fireplace and a wet bar and much more. $135,000.
VIEW BY APPOINTMENT ONLY
TREVOR MILSTED
388-9172 592-2550

FARMERS & MERCHANTS TRUST
"REAL ESTATE HAS A PRICE" "INTEGRITY IS PRICELESS"
731 FORT STREET

$39,900

For this 2-bedroom no-basement home situated in Sooke Village. Close to shops and bus stop. Ideal retirement. Good sized lot with covered BBQ and tool shed. Vendor will look at all reasonable offers.

$63,500

1 year young. Completely finished 3-BR home on large lot on quiet side road in Sooke River Rd. area. This house is owner built and well finished. 14x20 family room with floor to ceiling fireplace. The lot is well landscaped. Try your offer. ML 19039.

1 ACRE

with 2-BR summer cottage. 100 amp. service hooked up. Fantastic views of Straits and Olympics. Beach access close by. Try your offer on $44,500.

SOOKE REALTY LTD.
642-5426
Bob George
642-5670

GARDENER'S DELIGHT

In beautiful DEEP COVE on a sunny ACRE of fertile land, this lovely brick and siding RANCHER with cedar shake roof. Designed for minimum maintenance with 2 BEDROOMS and 2 BATHROOMS it is ideal for a couple who like the RURAL life, with many happy hours tilling the rich black soil and reaping the harvest of the ORGANIC GARDEN. Apples, cherries, peaches and grapes, they are all yours! Then rest comfortably in front of the arched brick FIREPLACE and contemplate the best INVESTMENT you ever made! ML 16812. REDUCED TO $86,000.

WEILER AVE. — BONUS!

Cute little two bedroom, basement home in SIDNEY, just right for retirement or as a starter! Sole and Span ready to move into. Good financing. New MLS only $51,900. BONUS? 81x160 ft. corner lot with subdivision potential.
K. DROST
656-4000 656-2427
SAANICH PENINSULA PROPERTIES LTD. SIDNEY

Open House
Sat. 2-4 p.m.
552 Doyle Rd.
$116,000

Two acres of cleared, level and fenced land located on a quiet cul-de-sac off Old West Saanich Rd. above Elk Lake. Two year old tudor style residence features 3 bedrooms, sewing room, den or office, large family room, 2½ bathrooms, cantilevered natural rock fireplace and burnt sable accents in living room and dining room. A practical sized hobby farm with pastoral country views over acres and acres of rural undeveloped properties. Immediate possession possible.
Brent D. Ewing
388-6424 (Res. 658-5661)
BAYSHORE REALTY LTD.

CHARACTER

Three bedroom home situated on beautifully landscaped garden lot of ¾ acre plus a pasture of 1¼ acres. Fireplace, dining room, utility on main, hot water heating. Barn, fruit and nut trees. Asking $92,500 MLS 18953 JACK COOKE 595-5171 or 477-4842. The Canada Trust Company.

SOOKE

2 year old custom built character home on large treed view lot, overlooking Kemp Lake. Price $61,500 by owner. For details call 642-3475.

$42,900 — TERMS. COTTAGE near shopping centre. Call Ted (479-1479) Bowden Realty 383-5524.

256 WATERFRONT PROPERTIES

WATERFRONT

CORDOVA BAY. Fantastic views and beautiful beaches. Let me show you four choice properties, all have homes or cottages. All have room for improvement. Prices from $75,000-$85,000. Great buys as land values $55,000 to $60,000. Call and make an appointment. MARGE SHORE 382-9191, 479-8977.

CANADA PERMANENT TRUST COMPANY

256 WATERFRONT PROPERTIES

OPEN HOUSE
DEEP COVE
10894 Madrona Dr.
1:30-4:30 SAT.

Lovely, limited care, 3-BR tudor cottage. Picture yourself on a patio looking at your boat moored in front. Asking only $98,500. MLS. 18164. Call:
GRACE LANGSTON
386-8871 386-8596
NEWSTEAD REALTY LTD.

MAPLE BAY

Between Victoria and Nanaimo. Retirement paradise, marina nearby, treed ½ to 2 acres, view lots, also waterfront lots. Mun. water, paved roads. 25% down payment. Full price from $22,000 up. Terms available. NORTH PACIFIC LAND LTD.
Call office hrs., Vancouver 687-2696, or Duncan 746-7983.

WATERFRONT
317 Stewart Ave.

This View Royal home has 4 bedrooms, a living room with fireplace, a dining room and a full basement. The well kept yard of approximately ¼ acre has fruit trees, a nice lawn and large evergreens bordering the easily reached protected bay waterfront. Close to schools and 2 blocks from bus to town. Immediate occupancy. Sold by owner. Asking $79,500. Will consider all offers. Vendor prepared to finance. Principals only. To view please phone 386-2938 or 478-9640.

North Saanich

Charming residence on 1 acre, 134' waterfront with easy access to shell beach and massive sea wall. Boat house. 26' liv. room, pleasant dining room, modern kitchen. Delightful entrance hall off quarry tile patio. 2 large BRs, 1 full and two ½ baths. ½ basement with 2-car garage. Guest cottage. Lovely grounds with lawns, trees and flowers. Piped water with 2 wells. House and cottage on separate waterfront lots. $129,000.
656-3924 MAJOR LACE 656-2438
MONTREAL TRUST

CHRISTINA LAKE CHASE POINT BEACH FRONT

This is one of the finest properties in the area with 240 ft. or sandy beach and 3.3 acres of park like property with a 2 BR summer home. Beautiful clean 75-degree well at summer. Offered at $59,500 with terms available.
PETER DUECK
or MIKE WESTON
386-7521
BOORMAN INVESTMENT CO., LTD.
1111 Government St.

WATERFRONT

Two properties. Willis Point. Beach access. Boat moorage. Privacy. Seclusion. Good fishing. Beautiful area.
1. $85,000. About ½ acre. Small but well-constructed 3-bedroom summer home. Views to S.W. down Finlayson Arm.
2. $110,000. About 1½ acres. 1-bedroom summer home. MLS. Call: JOHN HOLMS at 386-7521 anytime for appointment to view.
BOORMAN INVESTMENT CO., LTD.
1111 Government St.

WATERFRONT LOT
$32,000

Approx. 105' waterfront by approx. 160' deep, near Bates Beach about 5 miles North of Comox. Trees and bush offers seclusion from the houses on either side. Perched on a high bluff above a gravel beach you will have a sweeping view of Georgia Strait from your windows. Offered at $32,000 to encourage quick sale. Call "THE McGREGORS" 384-8001 or Res. 477-3675.
The Royal Trust Co.

PIERS ISLAND LOT

Treed, west facing lot on the delightful Piers Island off North Saanich. Size is .82 acre with 127 feet of waterfront. A good number of Piers Island residents commute daily to Victoria and still enjoy the serenity and privacy of Island living. Price is $24,500. For full information call:
477-2562 — JOHN BELL
656-4525 — GILES PEREDEAU
PEMBERTON, HOLMES LTD.
384-8124
1000 Government Street

LANDSEND ROAD

Secluded acre of waterfront with immaculate 4-year-old bungalow. Large living room area, 2 BDRM's, 2 bathrooms on single level. Detached studio or 3rd bedroom. Outstanding views from every room.
$130,000
384-8124 GILES PEREDEAU
656-4525
384-8124 JOHN BELL 477-2562
PEMBERTON, HOLMES LTD.
1000 Government St.

WATERFRONT

1 acre of beautiful view, marvelous landscaping and a very interesting 4 bedrm completely renovated home in a quiet secluded area close to University. The living rm., separate dining rm., family rm., and M. bdrm overlook the sea. 3 bathrms. Drive in garage with loads of parking. Curved paved driveway. Asking $185,000. THE ZIEGLERS. 592-1758 or 384-8075 Pager 310, Canada Trust, 595-5171.

SASEENOS
150' WATERFRONT

2-bedroom bungalow with the kitchen, dining room and living room facing the water. Large storage and garage surrounded by large trees. Fenced area for pets. Asking $67,500. For more information to view, call Bill Kozak 386-6164, 642-3404 anytime.
CASTLE PROPERTIES LTD.

10.8 ACRES

Your own hunting estate with ideal homesites for a home of any size. Views of water and mountains — ancient trees — DOGWOODS, FIRS and ARBUTUS — all this, with 1100 ft. boundary on Saanich Inlet. Full Price $89,500. With suitable downpayment owners will carry the balance of an open mortgage at 11% per annum. For full information please call Allan Klenman T & C Realty. 382-7276.

DEEP COVE

An attractive home with a lovely view. Ideal for retirement couple, especially for someone desirous of having good access to bay and ideal moorage. Living room and master bedroom have large picture windows. A must see and well priced at $78,500.
BILL RATCLIFFE 656-4517
GORDON HULME LTD. 656-1154

SHAWNIGAN LAKEFRONT

Enjoy the beauty and seclusion of your own private lakeside resort. This prime property is approximately ½ acre and priced at $55,000. For more information call GERRY PARKER 382-4875 or NANAIMO REALTY (VICTORIA) LTD. 385-5741.

FOR SALE WATERFRONT LOT on Coopers Cove, 1 full acre with approximately 115 ft. water and road frontage on quiet dead end road, level with cleared building site and drive-way on city water. Victoria side of Sooke. Offers on $35,000. 478-2924. Ask for Janet of Sid.

1100 FT.

258 CONDOMINIUMS and TOWNHOUSES

ROBERTS INVESTMENTS & MANAGEMENT LTD.
702-1175 DOUGLAS 388-6691

FERNHILL PLACE
Esquimalt Area
20 STRATA HOMES
$39,000 to $48,900
Quality Construction by Annett Builders
Come and Compare
OPEN DAILY 1 TO 5
614 FERNHILL PLACE

CORONADA
1325 HARRISON

Brand new. Don't buy until you see this suite. Six blocks from downtown on a quiet street and close to bus. Only 14 units in total. This is the only one left and is a delight to show. Two bedrooms, corner suite on top floor. Large living and dining rooms, utility and storage room within unit. Small monthly assessment. Price $45,000. For viewing call:
JOE MANTON 382-5211

ORCHARD HOUSE
Luxury Living in Victoria's Tallest High Rise
Studio from $23,100
1-Bedroom from $29,000
2-Bedroom from $50,000
Open 2-8 Daily
Saturday 1-6
Sunday 1-6
647 Michigan St.
382-8231 382-8232

SPENCER CASTLE
2910 COOK STREET
A Unique Luxury Complex
PRICED FROM $70,500
—2 BDRM, 2 FULL BATH CORNER SUITES, minimum 1345 sq. ft. spectacular views
—6-STOREY CONCRETE AND STEEL BLDG.
—4½ ACRES OF LANDSCAPED GROUNDS
—GUEST HOUSE offering: 7 en suite bdrms reception facilities large indoor swimming pool, saunas.
BUY DIRECT FROM BUILDER
OPEN TUES. THRU FRI. 9-4
For appointment call 384-4013, 598-1060
Danzo and Franco Holdings Ltd.

Century 21 REAL ESTATE
J. D. BOSDET LTD.
120 - 727 JOHNSON 386-3128

TOWNHOUSE
Immediate possession, 3 bedrooms, 1½ bathrooms, w-w carpet. Loads of storage. Secluded patio. Open to all offers. MLS 17217. Must be Sold.
Call:
ALICE MOORE 592-4529
ED KRAFT 652-3676

EXECUTIVE TOWNHOUSES
Overlooking the Gorge Waterway
Architecturally designed for discriminate family living, and featuring B.C. cedar exteriors. Units vary from 1,500 to 1,662 sq. ft. and consist of sunken living room with feature fireplace, dining area, spacious kitchen with family eating area, 3 bedrooms with 4-piece bathroom upstairs, 2-piece bathroom downstairs, large utility and storage areas. Fully landscaped, easy-to-care-for lots with 2 patios, 1 off the living room and 1 off the kitchen complete with a double carport. For your opportunity to view contact
CONCORD DEVELOPMENTS
388-5471
(Courtesy to all agents)

THE SAVOY
Prestige long-life concrete construction building RIGHT DOWNTOWN. This is a luxurious one-bedroom apartment home in a quiet dignified atmosphere. Underground parking included. Asking $43,500 with excellent financing. For appointment to view call ROBERT YOUNG, 383-6898 or 383-4124 anytime, or GEORGE BLACK 383-2426 or 656-7041, Park Pacific Investments Ltd.

UNIVERSITY TOWNHOUSE
OPEN HOUSE
SAVE SAVE SAVE! 3 bedroom, 2 bathroom featuring separate dining, den with fireplace, private back yard. $25 month maintenance, price only $55,000. Including appliances. Open house and open to offers. Saturday 2-4 p.m. No. 14, 1741 McKenzie. BRIAN RIPLEY 598-5643, Lansdowne Properties, 592-2431.

$32,500
2 bedrooms, James Bay, close to schools, shopping etc. Includes, fridge, stove, dishwasher, drapes, carport. Large assumable first mortgage. By owner. 385-7164.

258 CONDOMINIUMS and TOWNHOUSES

the Permanent
1125 DOUGLAS ST. and 3647 SHELBOURNE ST.
ROCKLAND SQUARE ADULT ORIENTED PRESTIGIOUS
Townhousing Complex. Most conveniently located on 1.36 acres of landscaped sprinklered grounds at 949 Pemberton Rd. Offering privacy with easy care in superior quality 2-storey Manor style homes. Featuring 3 bedrooms, 2½ baths, brick fireplaces, dining rooms and large kitchens with breakfast area. Full line appliances including central vacuum system. The designed alternative for those now with home and grounds too large for present needs. Priced from $99,500. Shown by appointment anytime. Open for viewing Saturdays, 1:30-4:30
HERB McDANNOLD 595-1177 or GLEN McDANNOLD 595-6488 or 382-9191.

DISCRIMINATING BUYERS
Can stop looking after seeing this spacious 1,342 sq. ft., 2-bdrm. unit in "THE SAVOY." Features 1½ baths, all appliances, 2 balconies (southern exposure), sundrapes, underground parking, the convenience of a downtown location with a steel and concrete building. Excellent value at $62,900. ML19247. Details with GLEN McDANNOLD, 595-6488, HERB McDANNOLD 595-1177 or 382-9191.

CANADA PERMANENT TRUST COMPANY

Green Acres
3½ Percent
Exclusive Residential
HENDERSON REALTY LTD.
385-9741 (Anytime)

CONDOMINIUM
With panoramic view of Inner Harbour, Victoria and Olympics — 2-bedroom suite with ensuite plumbing for master bedroom, gracious 19x13 living room with in-line dining room. Underground parking. Private sun deck. Two-year-old apartment with sauna, whirlpool, workshop, laundry. On transportation, 1 block to good shopping, handy to schools and recreation. Priced to sell at $52,500. Call anytime 385-9741 or Bob Gibson 658-5153 or Bill McCarter 592-3970.

LUXURIOUS DEAN HOUSE
1,400 sq. ft. of elegant living, featuring huge living room with built-in bookcase, lovely dining room or second bedroom. Master bedroom ensuite. Carpeted. Glassed-in patio. A truly lovely home. Asking $53,000. To view please call:
479-3849 BUD HUDSON 385-9741

ROYAL WOODS
Beautiful treed grounds — Country Club atmosphere. Professionally landscaped. SPACIOUS INDOOR HEATED POOL, prestige billiard room with championship table, tennis court, sauna, swirlpool, exercise room, changing rooms, hobby room and workshop. TUDOR-MOTIF reading room; luxurious lounges, etc.

1 BR and Den	$43,500
2 BRs	$48,900
1 BR Penthouse	$43,000
1 BR and Den Pent.	$49,900

Included in the price of each choice apartment home is a parking space, storage locker, stove, fridge and dishwasher. For appointment to view call GEORGE BLACK 382-2426 or 656-7041 or ROBERT YOUNG 383-6898 or 383-4124 anytime. Park Pacific Investments Ltd.

JACK MEARS OAK BAY REALTY LTD.
"The Professional People"
2194 OAK BAY 598-3321
3618 SHELBOURNE 598-3344
BRIGHT AND SPACIOUS—$53,500
One block from ocean. 1,180 sq. ft., two-bedroom suite with 1½ bathrooms. Includes your own washer and dryer, fridge, stove, dishwasher and garburator. Walls and rugs in off white to complement any decor. To view please call: RUTH DAVIES at 598-3344.

2 BEDROOM JUST $34,000
Patastic location, fantastic amenities and the most beautiful suite imaginable. For further information call LORETTA HOGARTH, 592-2407 or res. 592-3537.

ESQUIMALT
Bargain priced at $39,000. Large, main floor, two bedrooms, living room, family room or third bedroom, vanity bath, own entry, W-W carpet, stove and fridge. Parking. Monthly maintenance $20, low taxes. Vendor will carry mortgage from qualified purchaser at 11% with low down payment. Exclusive with ART BEDFORD 592-2407 or 592-2090.
WHYTE and GOWER OAK BAY PROPERTIES LTD.
2227 Oak Bay Ave.

FROM $55,500
DIRECT FROM BUILDER
3 BEDROOMS
3 BATHRMS
PLUS FIREPLACES AND MAJOR APPLIANCES. CLOSE TO CAMOSUN COLLEGE AND HILLSIDE MALL. PHONE GORDON BUTLER FOR COMPLETE INFORMATION, 477-5316 ANYTIME.

IMMEDIATE POSSESSION
Located right downtown this 1-bedrm. and den condominium has 960 Sq. ft. of floor area and represents the utmost in sound proof living comfort. Fridge, stove and dishwasher are included. This suite is priced to sell quickly. $49,500. For further information and to view call any time Irmgard Knudskov, 598-2461, CASTLE PROPERTIES 386-6164.

TOWNHOUSE
"PARKSIDE PLACE" spacious 3 bedroom, 1½ baths, W to W carpet over hardwood in L.R. and master bedroom, fridge, stove, washer-dryer included. Make offers on sale price of $36,900.
WAYNE BUTTERFIELD Res. 385-0858 or GRAHAM IRELAND Res. 595-8845 or Rithet Agencies Limited 382-4251 anytime.

BEST BUY!
Just listed, a spotless near-new 3 bedroom, 1½ bath townhouse in the popular Gordon Head area, near schools and the Racquet Club. Quick sale required, low, low asking price of only $51,500. Please call Bruce Champion, 386-3585, anytime. Victoria Realty Ltd.

258 CONDOMINIUMS and TOWNHOUSES

OPEN HOUSE
SUITE 221
1025 INVERNESS
(Off Quadra)
Fri.-Sat. 1:30-4:30
Bright and spacious, this immaculate, 1-bedroom suite is located in a convenient and desirable area. Carpeted living and dining room, galley kitchen equipped with fridge, stove and dishwasher. Low monthly assessment includes heat, hot water, swirlpool, sauna and exercise room. Offered at $34,900. M.L.S.
June Houghton
388-6424 (Res. 477-6185)

Lord Selkirk Estates!
Two choice suites in adult-oriented brick building by the Gorge.
1—$42,900. Over 1,060 sq. ft., 2-bedroom main floor, large living and dining rooms, 5 quality appliances, 2 large garden balconies. Beautifully appointed.
2—$45,700. Third floor end suite featuring 1½ baths, huge walk-in closets, 5 appliances, over 1,250 sq. ft. and more.
All feature in-suite laundry room, same floor storage, quality appliances, wall-to-wall thru-out, lighting fixtures, sun sheer curtains, breezeway, hobby shop, rec room with wet bar, sauna and whirlpool baths. Don't buy before you see these suites.
John M. Hunter
388-6424 (Res. 592-6073)
BAYSHORE REALTY LTD.
1006 FORT STREET

ORIGINALS FROM $56,300
Hartley Court
OPEN DAILY FROM 1 to 9
TOWNHOUSES with quality and style
132 Ontario Street, James Bay
YOU CAN'T AFFORD TO MISS BUT
YOU CAN AFFORD TO BUY
WHY?
—Prices below appraisal
—11½ per cent financing
—High ratio mortgage
—Rapidly appreciating area
—Trades considered
—Solid investment
(Courtesy to Realtors)
H & J HART CONSTRUCTION
386-8855 (24 Hrs.)

Townhouses? Check & Compare! Mount Stephen
If you buy one of the brand new townhouses before you view this one, it may be a big mistake. We offer 1700 sq. ft., 3 bedrooms, huge bright kitchen, floor to ceiling fireplace in living room, extra luxurious carpeting, 2 bathrooms, but — best of all, QUIET, PRIVACY and a VIEW! Drop by and see for yourself. Only $55,900.
Open House
Sat. 1:30 - 4:30
1257 Kings Rd.
Barry Bowes
388-6424 (Res. 383-1540)
BAYSHORE REALTY LTD.
1006 FORT STREET

7 EXECUTIVE TOWN-HOUSES
1740 Knight Ave. off Richmond Rd. 1600 sq. ft. 3 bdrm. 3 bathrm. living rm., and dining rm. with fireplace, large kitchen with eating area, 2-car parking, close to UVic and hospitals, shopping, bus route, etc. Priced from $59,000 with 10¼% FIRST MORTGAGE.
OPEN HOUSE
EVERY DAY
TO 7:30 P.M.
For further informatin call Don Oakes 478-4334, Rodger Traill, 479-8847.

Last 2 Townhouses in
PASSMORE PL.
1305 sq. ft. 3 bedroom, 1½ baths, fridge, stove, wall to wall carpeting, breakfast nook, large master bedroom with vanity. Unfinished basement and carport.
$51,900
Down payment from $5,440 or 5% of total price plus B.C. second mortgage of $5,000 at 8¾% if applicable.
479-8511 or drive by: Turn off Interurban Rd. on to Columbine and follow sign.

LEN and ETHEL'S CONDOMINIUMS
1. Large 1 bedroom suite priced at $39,900.
2. Over 1150 sq. ft., 2 bedroom suite with beautiful water view. Asking $48,900.
3. Luxurious 2 bedroom suite over 1400 sq. ft. with many extras and gorgeous panoramic view of the city and sea. Priced at $82,500.
For more information or appointment to view, call LEN RAYLOR 382-9485 or ETHEL WALLACE 382-5998 or 384-8001 anytime.
The Royal Trust Co.

ROYAL RESORT*
This Royal Woods special is located on the ground floor — a quiet back corner unit of 2 bedrooms, 2 bathrooms and all the extras to make it a real country club atmosphere — let me show you the large heated in-door pool, swirl pool, sauna, showers, exercise room, two lounges, billiard room, tennis court, and hobby shop. Offered for quick sale at $52,000.
385-7721 Dale Briggs 592-3978
GARDNER REALTY LTD.

TOWNHOUSE $35,800
One of the best values in Victoria for a 2-storey townhouse with 3 BR's, 1½ bathrooms, utility off kitchen. Appliances included. Mortgage already on. Early occupancy. This is end unit at Parkside Gardens. Wilfred Davis, 479-1657 or 658-8884.
J.H. WHITTOME & CO. LTD.
Royal Oak Branch

OCEAN VIEW
SPACIOUS 1-BEDROOM SUITE ON TOP FLOOR HAS FABULOUS VIEW. THIS DELUXE SUITE HAS IN-STORAGE ROOM AND MANY EXTRAS. HURRY OUT. THIS ONE WON'T LAST. ASKING ONLY $38,900. OWNER MUST SELL. MLS. ADELLA ZARFT 478-9607 or 592-2431. LANSDOWNE PROPERTIES.

SIDNEY
Ideal starter or retirement. This townhouse is located on Third Street, is top quality and immaculate. As you step out either front or rear entrance you enter very pleasing courtyards. Has a large mortgage with good interest rate. Asking $43,900.
BILL RATCLIFFE 656-4517
GORDON HULME LTD. 656-1154

TOWN HOUSE
Spacious L. room, D.R. electric kitchen, 3 bedroom, 2 bathroom, part basement, electric heat, 2-car space. Close to Simpsons-Sears and University. Open to trades such as lot, land, house or car. $52,900.00
Phone now, Doris Adams 598-1813
Charman Pacific Realty 385-9765

GRANDE OAKS DELUXE TOWNHOUSE
3968 Cedar Hill Rd. 2-BR, fireplaces, adult oriented, whirlpool, sauna, open for viewing anytime. Priced from $57,900. Phone 474-7071 or 385-1491.

WANTED
Young couple who want to get a start in home ownership. Try 10% down on a $39,000 condominium. Call STAN SAUNDERS, 592-2407. Whyte & Gower, Oak Bay Properties Ltd.

258 CONDOMINIUMS and TOWNHOUSES

KNOWLES REALTY LTD.
"BRAND NEW"
"THE HILLSHIRE"
1525 Hillside Ave.
OPEN 10:00-10:00, Mon.-Fri.
Sat. 10:00-6:00
Medium priced 1 and 2 bedroom condominium units.
Starting from
$28,750 to $42,000
We offer eating area in the kitchen of our 1-bedroom condominium homes including dishwasher, refrigerator and stove.
Our 2-bedroom units offer "U" shaped kitchens with pass throughs.
Come and view these BRAND NEW and refreshingly different strata title homes by Reeson & Pinch Ltd.
Our location at 1525 Hillside, is across from the Hillside Plaza where 40 stores are available for your shopping convenience.
384-8101

FAIRFIELD
1101 HILDA ST.
Just drive by!! But you will miss seeing this almost new 2 bedroom condominium. Beautiful treed, quiet steet, only minutes away from Park and Sea. 2 full bathrooms, 2 balconies and oodles of cupboards and storage closets. Asking $46,900. MLS. To view call:
GRETA
384-8101 592-6372

OAK BAY
$68,000
By the sea, only two blocks from Oak Bay Marina. 2 bedrooms, 1½ bath. Huge balcony facing south with some views. Concrete-Steele building, underground parking. To view call:
GRETA
384-8101 592-6372

"THE BLUE WATERS"
SIDNEY
Is the location of this large one bedroom suite, on the ground floor, west side. The owners have installed new W-W carpeting, new lino cushion floors for bath and kitchen, plus built in dishwasher. This very popular condominium project is located with walking distance to Sidney and across the street from waterfront. Asking $33,500. To view or obtain details, call:
BILL KNOWLES
384-8101 656-3779

WHITTOME'S
1111 BLANSHARD 388-4271
ENJOY THE LUXURY OF
1—Peace and quiet away from traffic.
2—Beautiful vistas in THREE directions.
3—Spacious reception rooms, superior kitchen and laundry equipment.
4—2 bedrooms — 18x15 and 11x12.
5—Two 4-piece bathrooms.
6—"Happy Hours" and guest facilities at your own unique guest house.
7—Swimming in your own indoor pool.
8—Walks among the magnolias and roses in the extensive gardens. MLS 19699.
YOU WILL LOVE IT ONLY $68,900
Eleanor Sanderson 384-9610
Ruth La Croix 386-1806

TRANSCONA
- 2 large bedrooms
- 2 full baths (one shower)
- separate entrances
- large balcony
- washer/dryer, fireplace
- stove, fridge, double sinks
- lots of storage
- top grade carpeting, sundrapes
- Asking only — $47,000
- Call 388-4271 anytime or 595-2154
I. G. LIDSTONE
J. H. WHITTOME & CO. LTD.

david burr LTD.
655 FORT ST. 384-9335
OPEN HOUSE
503-2920 COOK ST.
Sat. 2-4:30
Luxury 2 bedroom, 2 bathroom condominium situated in a lovely secluded 4½ acre setting. Heated in door swimming pool, sauna, recreation facilities and guest accommodation. Asking:
$74,500
MADGE ROBBINS
In Attendance
384-9335 384-9072

BICKERTON COURT
Now available large 2-bedroom suite across street from Beacon Hill Park. Suite is immaculate with W-to-W carpet throughout. Large 50' swimming pool for your enjoyment, also promenade deck and view room on roof. For entertainment a Polynesian room is available. Asking $59,950. For more information and to view call O. DOUGLAS OR E. WILKINSON, RITHET AGENCIES LIMITED, 714 Fort Street, 382-4251 anytime.

PARKSIDE PLACE
Spacious 2 Bedroom Condo-townhouse with W.W. carpet over hardwood in L.R. and M.B. Appliances included. Nicely decorated and well Kept. Vendor will sell by agreement for sale. Price $29,900. MLS 18873.
R. JOHNSON W. MICHAELS
592-3573 477-4884
RITHET AGENCIES LIMITED
714 Fort Street 382-4251

FOR SALE — SIDNEY
On waterfront and marina park, 2-bedroom condominium. Full price, $39,600. Phone 656-6977.

Dress or Pantsuit
Printed Pattern

4922
10½-18½
by Anne Adams

Sunburst darts spark the neckline of this supple fit-and-flow shaping. You'll look leaner than you thought possible in dress and pantsuit.
Printed Pattern 4922: Half Sizes 10½, 12½, 14½, 16½, 18½. Size 14½ (bust 37) dress 2⅝ yards 45-inch fabric.
Send $1 for each pattern — cash, cheque or money order. Add 15 cents for each pattern for first-class mail and handling. Send to: **Anne Adams, Pattern Dept., 60 Progress Ave., Scarborough, Ontario M1P 4P7.** Print plainly size, style number, your name, address.
150 styles — lots of Quick Easies — in our NEW FALL-WINTER PATTERN CATALOG! Jumpsuits, tops, pants plus Total Wardrobe patterns. Free pattern coupon, 75¢
Instant Sewing Book $1.00
Sew + Knit Book $1.25
Instant Money Crafts $1.00
Instant Fashion Book $1.00

Graceful Swan

7319
by Alice Brooks

Beautiful swan — great hanging planter or centerpiece. Crochet 7½ x 14-inch swan of 3 strands bedspread cotton used as one. Starch stiffly. Charming as a hostess or shower gift. Pattern 7319: easy-to-follow directions.
Send $1 for each pattern — cash, cheque or money order. Add 15 cents for each pattern for first-class mail and handling. Send to: **Alice Brooks, Needlecraft Dept., 60 Progress Ave., Scarborough, Ontario M1P 4P7.** Print plainly pattern number, your name, address.
Value! 225 designs to choose from in NEW 1977 NEEDLECRAFT CATALOG! 3 free patterns inside. Send 75¢ now!
Stitch 'n' Patch Quilts $1.25
Crochet with Squares $1.00
Crochet a Wardrobe $1.00
Nifty Fifty Quilts $1.00
Ripple Crochet $1.00
Sew + Knit Book $1.25
Flower Crochet Book $1.00
Hairpin Crochet Book $1.00
Instant Crochet Book $1.00
Instant Macrame Book $1.00
Instant Money Book $1.00
Complete Afghans #14 ..... $1.00
Easy Art of Needlepoint $1.00
Complete Gift Book $1.00
Book of 16 Quilts #1 ..... 60¢
Museum Quilt Book #2 ..... 60¢
15 Quilts for Today #3 ..... 60¢
Book of 16 Jiffy Rugs ..... 60¢
12 Prize Afghans #12 ..... 60¢

258 CONDOMINIUMS and TOWNHOUSES

BARGAIN PRICE $2500 DOWN
Mortgage $27,000. 11¼%. $295 P.I.T. Move into this nearly new fireproof, soundproof, secure building close to town. Comfortable semi-furnished 1 bedroom with a balcony view of the setting sun. Phone owner, 592-6636.

$31,500. BEACON HILL. LUXURY carpet throughout, mirrored walls, covered parking, all amenities. Cash to mortgage. 383-1996, 382-5602.

FAIRFIELD
Quiet 2-bedroom condominium. Nicely decorated. Free parking. Low taxes. $39,900. Phone 388-5651.

263 GARAGES FOR SALE, RENT, WANTED

APARTMENT DWELLERS NEED winter garage space for new quiet motorcycle. 383-1060.

WANTED — LARGE ONE OR two-car garage. Cliff 478-5732.

265 HOUSES WANTED TO BUY

WANTED! WANTED!
OAK BAY AREA
3 BEDROOMS OR 2 AND DEN. LARGE LIVING ROOM. (FOR GRAND PIANO). LARGE DINING ROOM. HOT-WATER HEAT PREFERRED. UP TO $100,000. CLIENT READY, WILLING AND ABLE. CALL:
ROMA or JOHN MOLYARD
477-0191 384-4827
Royal Trust Real Estate Dept.

I MAY HAVE YOUR BUYER IN
GORGE AREA
I have several customers looking for homes in the Gorge Area — if you're thinking of selling — perhaps I can save you time and money.
DOUG POWELL
386-2911 388-7642
Homefinders Wall and Redekop

EDMONTON HORTICULTURIST
Requires 3 to 5 acres with good soil. Wishes to grow perennials. Will consider up to $90,000 with house. Ben Greig, 386-6164 or 598-3105.
CASTLE PROPERTIES LTD.

CASH FOR YOUR HOME
Investor will pay cash for any home, any area up to $50,000. Call: GLENN NICHOLLS 598-7689 or 592-2431. Lansdowne Properties Ltd.

SCHOOL TEACHERS
Just getting qualified and require 2 or 3 bedrooms with or without basement, up to $55,000. Cash to vendor. Any reasonable area. Ben Greig, 386-6164 or 598-3105
CASTLE PROPERTIES LTD.

WE WILL BUY FOR CASH
If your home is suitable for rental and will show a return call the sales supervisor for a quick decision.
Wall & Redekop Realty
386-2911 or 386-2912

MUST BE GORGE
Or Burnside area for this middle-aged couple who want to re-locate closer in. The home must have 2 bedrooms plus a full bsmt. Up to $60,000. CASH. Call Chris Greig, 386-6164 or 478-5953.
CASTLE PROPERTIES LTD.

CASH
Investor will pay cash for homes in need of repair for rental. Up to $40,000. Bob Kohlruss, 388-4563 or 386-6164.
CASTLE PROPERTIES LTD.

YOUNG COUPLE
With approx. $10,000 down are looking for a solid 2-bedroom home up to $55,000 in the greater Victoria area. If you can help phone Tom Raig at Castle Properties, 386-6164 or 383-9838.

RETIRING COUPLE
Urgently required 2 or 3 bedroom home, no more than $60,000. Lady doesn't like too many stairs. Royal Oak on east of Douglas Street. Ben Greig 386-6164 or 598-3105
CASTLE PROPERTIES LTD.

URGENT
Needed, 2 or 3 bedrm older home with character, prefer wood siding exterior, up to $55,000. Quickly call Ben Greig 386-6164 or 598-3105.
CASTLE PROPERTIES

IN DIRE NEED
2 or 3 bedrooms with or without basement up to $50,000 quickly. Call Irene Dalziel 477-6380 or 386-6164.
CASTLE PROPERTIES LTD.

LADY INVESTOR
Wants house to rent. $45,000 or less. Has $15,000 cash and can finance. Any area. Call me now!!! Ben Greig 386-6164 or 598-3105.
Castle Properties Ltd.

WANTED
My clients are anxious to acquire a 2-3 bdrm home, any good area. Price to $55,000. Anna Chandler 384-6939 or 385-8784.
DOUGLAS REALTY LTD.

CALGARY COUPLE
Require small acreage on ocean front, $60,000 quickly. Call Irene Dalziel, 477-6380 or 386-6164.
CASTLE PROPERTIES LTD.

PRIVATE
Moving to Victoria, require older reasonably priced hoome. I will purchase for cash. 479-2209.

DO YOU NEED TO SELL YOUR home in a hurry? Will pay immediate cash for older homes. Phone 652-1562.

EASY CARE HOUSE BY PRIVATE party in Gonzales Bay area. No agents. 592-1420 before 6.

268 LISTINGS WANTED

SHAWNIGAN REALTY LTD.
Shawnigan Lake 743-5311
LIST YOUR SHAWNIGAN, COBBLE HILL OR MILL BAY PROPERTY with
743-5311 JOHN ETTEMA 743-2607
743-5331 MARIE MALBON 743-5145
Call Collect Anytime

DUPLEX WANTED
New or near-new side-by-side duplexes — 2 or 3 bedrooms — and strata duplexes — any good residential area. Please call:
385-2481 ED JUPP Res. 591-1019
Swinerton, Stewart Clark, Ltd.
1318 Blanshard Street

270 EXCHANGE REAL ESTATE

WILL TRADE MY EQUITY IN beautiful seaview lot, just north of Parksville for small first or second mortgage. Call Greg at 248-3493.

HAVE WATERFRONT AND VIEW property on Salt Spring, will trade for property in Duncan or Maple Bay area. 112-748-3012.

TRADE YOUR REVENUE PROPERTY on Sidney acreage. See classified section 273.

271 LOTS FOR SALE

SHAWNIGAN LAKE
1 Building lot on domestic water. Country club membership included in the price of $14,900. Located on beautiful cul-de-sac near the lake. A good lot near good homes.
2 Waterfront lot on Strathcona Bay. 1 acre (not a building lot.) $19,500.
3 Treed lot on the edge of the village with 12'x15' log cabin. About 1000 feet from the Government Wharf. (Not a building lot.) $11,900.
4 2¼ acre lot with ocean view. Desirable Mill Bay location. $33,900.
5 Building lot in the village. Piped water, area of new quality homes. $15,900.
743-5311 J. Ettema 743-2607
743-5311 M. Malbon 743-5145
SHAWNIGAN REALTY LTD.

SEVERAL BUILDING LOTS FROM $9,500 TO $17,000. AND PRICED FROM $25,900 to $35,000.
G. Stevenson 479-7692
B. A. Realty Ltd.
385-1431

LAKE FRONT PROPERTY, $39,000. Phone 382-7735.

271 LOTS FOR SALE

Green Acres
3½ Percent
Exclusive Residential
HENDERSON REALTY
385-9741 (Anytime)

LOT WITH VIEW
Watch the ferries at Swartz Bay. ½ acre lot in quiet cul-de-sac. Ready to build on. $35,900.
BOB GIBSON 658-5153
BILL McCARTER 592-3970

WATERFRONT LOT
A very nice building lot with good beach access, and all services in. Enjoy beautiful views of ocean and the Gulf Islands. Priced right at $55,000.
BUD HUDSON

EXCELLENT LOT
$29,000 — Large lot on sewer and with beautiful valley views, close to all amenities.
477-3349 BUD HUDSON 385-9741

DEAN PARK ESTATES
Superior 1-3 acre view lots in a controlled beautiful development. All underground services. Enter off East Saanich Road, between McTavish Road and Dean Park Road. Priced from $33,250 to $51,300. For further information, call Dean Park Estates, 656-7041, Park Pacific Investments, 383-4124, or J. B. YOUNG res. 598-1818 or page 805 from 388-6275.
ANOTHER DEVELOPMENT BY
Park Pacific

P.R.B
P. R. BROWN AND SONS LTD.
"The People to See"

NORTH SAAN.
Two flat, treed, lots located corner of Ardmore-Inverness (across from golf course). No buildings. Lot No. 1, $32,500; Lot No. 2, $31,500. Sign on property. Each lot just under one acre. CALL:
MESSRS. D. WAGNER, J. EVANS
385-3435 — anytime

ATTENTION APARTMENT BUILDERS
Waterfront site for about a 43 unit Condo. or Rental Unit on the Inner Harbor.
Call GLEN McGREGOR 384-8001 or Res. 477-3675.
The Royal Trust Co.

KNOWLES REALTY LTD.

BUILDERS
Three secluded building lots in Sooke area. Are: 5.53 acres, 4.42 acres, and 4.57 acres. At $39,000, $39,000 and $35,000. Flat, arable, well treed property. MLS. Call:
Kathryn Van Doesburg
384-8101 385-9921
Kees Van Doesburg

$29,500 GORDON HEAD
60x100.
384-8101 Joe Percival 383-1493
Knowles Realty Ltd.

½ ACRE LOTS
½ acre sea view lot with 740 sq. ft. heated filtered swimming pool. Cabin and well. Fully landscaped. Unique opportunity. Exclusive at Tarmac drive and parking. $46,000. Or reasonable offer. North Saanich.
½ acre with some sea view. North Saanich. Quiet location, piped water, cleared building site. Exclusive at $28,500.
MAJOR LACE
656-3924 656-2438
MONTREAL TRUST CO.

17 SUB DIVIDED LOTS - $150,000
Averaging about ¼ acre each — these lots are on paved roads, water, power and underground telephone to each lot, controlled development, beach access, ready to be built on. Located about 7 miles North of Comox. An outstanding value at this low price of $150,000. Call "THE McGREGORS" 384-8001, Res. 477-3675. The Royal Trust Co.

0.44 ACRE
ARBUTUS COVE
A beautiful private and regularly shaped lot in the prize Arbutus Cove area of Gordon Head. The lot measures 116x153 is fully serviced and has a beach access path running off the property. $56,000. New MLS.
RANDY SMALL
385-7761 24 hrs. 388-6275 Pager 395
D. F. HANLEY AGENCIES LTD.

SOOKE BLDG. LOTS
Priced from
$15,500 to $16,950
Located near the Broome Hill Golf Club in an area of new homes.
FOR DETAILS CALL
STAN EAKIN
385-7761 24 hrs. 479-5818 Res.
D. F. HANLEY AGENCIES LTD.

GORDON HEAD
Fully serviced, 6 to 9000 sq. ft. lots. A stones throw from UVic. Ready to build now. Lets build your dream home. Plans available. Tell us about yours. Call Ken McCandless, Kasapi Const. 386-6191, 478-4606.

EXPERIMENTAL FARM
A most desirable location with views to Sidney and Islands. Has water and percolation is good, easy to build on. 98 feet frontage by 228 feet. Make your offer on $38,500.
BILL RATCLIFFE 656-4517
GORDON HULME LTD. 656-1154

2 LOTS
2 lots — 50x120 ideally located, approx. 5 miles from downtown Victoria. Price $18,000 each.
MARK MACKENZIE
384-8001 595-4596
or AL MATTEO 658-5057
The Royal Trust Company

BEAUTIFUL SEAVIEW LOT only a splash from the water's edge, centrally located between Parksville and Qualicum Beach, close to all amenities. Fully serviced featuring sewer, water, underground power and cable TV. Call Greg at 248-3493.

1-ACRE LOTS
13 miles past Sooke, water, hydro, paved roads. Buses for school. $19,000. Please call: PHYLLIS COUTTS or BETTY McFARLAND at 598-3344.
JACK MEARS OAK BAY REALTY LTD.

WATERFRONT VIEW. TWO-thirds acre, in developed subdivision in Sooke. 642-5223 days, 642-3132 evenings.

KENT LAKE, LARGE VIEW LOT, spring well, plans and financing available. $14,500. 383-9757.

271 LOTS FOR SALE

RESIDENTIAL LOTS FOR SALE
THE "UPLANDS" OF LANGFORD
SELWYN RD. AREA
GLENVIEW DEV. LTD.
478-5583
Evenings & Weekends
478-1974

SEABOARD PROPERTIES LTD.
7173 WEST SAANICH RD.
BRENTWOOD BAY 652-1141

BRENTWOOD
Lots available to build on now. Waterfront, waterview, etc.
652-1141 Frank Csinos 652-5528

BRENTWOOD BAY
Large treed fully serviced building lots, sewered, storm drains, underground wiring, curbs and paved road. Some seclusion and seaview. $27,500-$35,000.
652-1141 Al Vickers 652-2257

1.25 Acres
Situated on black top road and piped water. The lot is treed and has views of the Straits and Olympics. Beach access close by. ML 19597. $26,000.

Builders
2 adjoining building lots on Wright Avenue in Sooke. Hydro and water available. In area of good homes. Asking $19,200 per lot.
SOOKE REALTY LTD.
642-5426
BOB GEORGE
642-5670

SPEND A LITTLE GAIN A LOT!
Just over two acres of well treed property fronting on two roads. Why spend $12,000 to $13,000 for a house lot in this area (Sooke) when you can get a full two acres for $19,900. Just 5 minutes away? An excellent investment for the future. MLS 17549.
WILL SHEPPARD
595-5171 592-0878
CANADA TRUST

MILL BAY
$26,000 for 2.07 acres just listed. Beautifully cleared, ideal building site. Future potential to subdivide off 1 acre parcel. 230' road frontage. KAJ JACOBSEN 658-8679, 382-9191.
CANADA PERMANENT TRUST COMPANY

4 Lots $4,000 Each
On West Shawnigan Lake Rd. Junction of Sarita and Vivian. Beautifully treed, secluded, within about 250' of lake. MLS 18864.
R. JOHNSON W. MICHAELS
592-3573 477-4884
RITHET AGENCIES LIMITED
714 Fort Street 382-4251

SOUTH OAK BAY SEAVIEW!
Build your dream with a view forever!
$58,000 MLS.
Call JEANNIE DEWHURST
384-8001 or Res. 477-6040
The Royal Trust Co.

SOOKE LOTS
3 attractive building lots in popular Broome Hill. Permits available with a wide variety of terms. Not many left at $15,000 to $16,500.
478-5561 MIKE MYERS 478-6349
BLOCK BROS. REALTY LTD.

Olympic View Lot
Enjoy views of Race Rocks Lighthouse, Whitty's Lagoon and the Mountains from this gently sloping .4 acre building lot. Established subdivision of nice homes with easy beach access. Only $35,900. Call 478-5763 (buyers only).

BROADMEAD
In the best location on Broadmead, seclusion with extensive sea view, lot facing to Mt. Baker, well elevated, in quiet cul-de-sac, many mature trees, 944 Deerwood turn left off Amblewood. Broadmead plans available. Offers on $42,000. 477-9857.

LOTS ARLENE PL.
Located off McKenzie, West of Carey. Ready to build. All services underground. Adjoining Park. Mountain views. Terms available. 479-2855.

BUILDERS BUILDERS
OAK BAY LOTS
2 good lots, $75,000 for the pair. Don't delay call today!
595-5171 DOUG POSKITT 477-0645
The Canada Trust Co.

BUILDERS ! ! !
Just a few lots left — Choice Gordon Head location off Tyndall near Ash. 6,000-7,000 sq. ft. lots. All servicing completed. Call 658-1112 or 598-4371 anytime.

AT LAST
5-Acre Ranchettes
COASTLAND ESTATES
479-2150 or 479-9846

2 SIDE X SIDE WATERFRONT lots towards western end of Landsend Rd. in North Saanich. $62,000 and $56,000 (MLS). GERRIE HUTTON 382-2134 or 386-3927. FARMER INVESTMENTS & REALTY LTD.

BUILD NOW. CENTRE OF Shawnigan Village, cleared, 7957 Square feet, on domestic water supply. Cul de sac, one short block to public wharf, boat launching and stores. By owner, asking $18,900. 382-0327.

SOUTH OAK BAY SEAVIEW
$39,500
56'x160' lot fully serviced, right of 2163 Quimper Street. 592-3484 evenings.

ARDMORE LOT
Well treed, .96 acre, minutes from golf course and beach. Quiet seclusion, in $100,000 homes area. 477-6935 before 5 p.m., 652-2736 after 5 p.m.

BUILDERS, MUST SELL. Secluded, treed lot in high Tattersall area. Unique location, easy to build on. Should be instant sale for new house. $35,000 includes custom home plans. 384-1566 evenings.

EXCLUSIVE WATERVIEW LOT in high location. Complete custom designed building plans available with lot. Asking $36,500. Call 598-3640 after 6 p.m.

TWO ONE-THIRD ACRE LOTS, wooded, North End Shawnigan Lake in Village. Serviced $14,500 each firm. 478-2266 anytime, 478-1134 evenings.

APARTMEN

280 ACREAGE FOR SALE AND WANTED

AT LAST
5 Acre Ranchettes
In an atmosphere of unbelievable peace and tranquility, can be yours all within the 5½ mile circle of Victoria. In the Interurban-Camosun College high up area of Saanich. You may now have your own horse, cattle, sheep or market gardening, the soil is great and plenty of water. You can choose your home site now and some of the land may be set aside for a son or daughter later or as an investment for your own future. The price ranges from $56,000 up to $73,000 with convenient terms arranged. For appointment please phone Coastland Estates, 479-2150 or 479-9486.

1-ACRE WITH VALLEY VIEW ON North Saanich, new well, lots of water. 656-4062.

8 ACRES WITH WATER, DEEP Cove, $65,000. Call 656-2313.

285 UP-ISLAND PROPERTIES

ALL FOUR SEASONS OF FANTASTIC OCEAN VIEW
Brought right indoors through thermopane picture windows. Have a tan all year round by sun bathing in the lovely sun room, enjoy a game of billiards in the large billiard room or entertain in the separate recreation room. You can have barbecues in the summer on the large sundeck or in the winter with your built-in jen-air barbecue. Photography your hobby? There's a dark room. Let me show you this attractive home, quality and taste can't be beat. Many more extra features for your enjoyment and convenience. $110,000.

QUALITY YOU CAN SEE
A beautiful basement home with a view of country and ocean. Quality construction, solid beam ceiling in the living room and dining room. 2 fireplaces, finished rec. room, 3 full 4 piece bathrooms, 3 bedrooms. Lovely kitchen with built-in Kitchen Aid dishwasher, oodles of cupboards and good size eating area. A good buy at $69,900.
Both these homes in Milly Bay area.
For information call ARLENE ROBINSON at 746-6135 or 748-8333 eves.
G. K. Schmidt Realty Ltd., 470 Trans Canada Highway, Duncan.

SHAWNIGAN BEACH ESTATES
To view a fine selection of large, nicely treed, RESIDENTIAL BUIDING LOTS take the half-hour drive to Shawnigan Beach Estates this weekend.

ALL LOTS ARE SERVICED with hydro, pressure water, underground telephone lines, paved roads and are septic approved. Beach access close by.

JUST LISTED — one EXTRA LARGE, level lot, 200x130 ft. $21,500 (offers).

also
A very nice GOLF COURSE LOT one of very few and the first to come up for sale for several years. Hurry for this one at only $18,900! All other lots $14,500-$15,000, with some terms.

Ask for BOB MORNINGSTAR this weekend on site at the Shawnigan Lake Country Club, or PHONE (COLLECT) 743-2312.

Westland Realty
736-7358
1701 W. Broadway, Vancouver
736-7358

SEAVIEW LOT FOR MOBILE HOME
8 miles south of Nanaimo. Large lot with water and hydro supplied. Close to the water on a no-thru street. $14,500.

34 ACRES MILL BAY
3 bedroom, 3 bath ranch style home with LR, DR, den and 2 fireplaces. Kitchen and utility room, lots of trees and seclusion, trails, jumps and meadows with a pond. $180,000.
TERRY SMOLLETT
595-5171 388-6275 Pgr. 729
LES BOHER
595-5171 388-6275 Pgr. 729
The Canada Trust Co.

$51,900
By owner, Shawnigan Lake. Reduced $5,000. Attractive family home on large landscaped and fenced lot. Features 3 bedrooms, 1½ bathrooms, roomy kitchen, dining room with sliding glass doors on to sundeck and living room with floor to ceiling fireplace. Roughed-in ¾ basement, ready for development into rec. room, etc. Owner moving, reduced from $56,900 to $51,900 for quick sale. Phone 743-5719 after 6 p.m. to view.

QUALICUM BEACH
Beautiful home by owner, post and beam, tall trees. Beautiful wood in and out. Full basement, hot water heat, thermopane winds. 1100 sq. ft. Wraparound sundeck. 1 or 2 very large lots. Present value $42,500 complete. $57,000. Requires $9,000 to finish. Have a nice drive to 365 1st St., Qualicum and view this weekend. 752-6557.

Must Sell $38,500
40 ACRES SUBDIVIDABLE
This beautiful property with numerous types of trees is situated approx. 2 miles from Cowichan Sth. Good terms available to suitable purchaser. Asking $120,000. For more information please call:
O. DOUGLAS E. WILKINSON
RITHET AGENCIES LIMITED
714 Fort Street
382-4251 anytime.

PARSVILLE LOT
Ideal building lot located just minutes away from sandy beach and a very nice street with all municipal services and contains approx. 9,944 sq. ft. Asking price $15,000.
MARK MACKENZIE
384-8001 595-4596
or AL MATTEO 658-5057
The Royal Trust Company

IDEAL RETIREMENT HOME, 2 bedroom, non-basement, on beach right of way. 26' living room and large fireplace, picture window faces sea and mountains. Heated garage workshop and carport, .45 of an acre, 3 miles south of Parksville in very desirable area. $56,500 or nearest offer. 112-468-7534.

PEARSON/JOHNSTONE & ASSOCIATES LTD
BOX 399, PARKSVILLE, B.C.
248-3216 752-6964

TWO BILDING LOTS
In prime area of Qualicum. Close to school on Qualicum. By-pass road. $34,500 for both or can be sold separately. MLS
PAUL SMITH ROY NIELSEN
383-6905 386-9046

COWICHAN
3 cleared acres plus unfinished house near Meade Creek, only $23,900. BRIAN RIPLEY, 598-5643. Lansdowne Properties, 592-2431.

1100 FT. WATER FRONTAGE
One of the last large acreages on picturesque Cowichan Lake. Unbelievable amount of merchantable timber. Phone Mon. to Sat. 8:30-4:30, 746-6313 or eves. till 9 and Sundays, 749-6196.

2400 SQ. FT., .84 ACRE, 1½ YEAR old, $60,000 mortgage appraisal, mobile home or recreation vehicle as full down payment. Mill Bay, 743-5102.

DUNCAN
Up to 7 acres, light industrial for lease or will build to suit. Victoria Press Box 342.

TWO ONE-THIRD ACRE LOTS, wooded, North End Shawnigan Lake in Village. Serviced $14,500 Each firm. 478-2266 anytime, 478-1134 evenings.

SALE OR TRADE
9.6 acres, Duncan. Good soil, on pavement, offers on $43,900. 652-1851, 112-748-2185.

LOG BUNGALOW WITH LOFT, 1,500 sq. ft. total to be moved and interior completed by buyer. $13,500. 383-4288, 595-5340.

BY OWNER — OLDER TWO bedroom home, large utility. Ideal starter. Asking $29,500. Phone Duncan 746-6219 after 6.

3.4 ACRES; TREED, PARKSville area. Paved road, hydro, telephone. Private $25,500. Phone 753-0888.

285 UP-ISLAND PROPERTIES

PARKSVILLE
Large lots on sewer and piped water—$12,900.
Lot at French Creek, suitable for mobile Home — $10,500.
Half-acre lot only one block from the ocean, price $12,000.
Lovely little acreage only 2 miles from the Village. Good soil with small shack, $15,000.
5.43 acres, good holding property on Island Highway. Asking $32,500.
Retirement home at French Creek, 3 bedrooms, cute and cosy—$38,900.
Sea-view, 2 bedrooms post and beam home at Beachcomber, sundeck and lovely garden—$47,900.
Call Joyce Neill or Albert Mazzarotto for details, 248-6167 or 468-7478. Nanaimo Realty Co. Ltd., Parksville Branch.

EAGLE REALTY LTD.
Box 1060, Parksville, B.C.
Telephone 248-6191

PARKSVILLE
New 3-bedroom house, by builder. 752-9710 or 248-9264 collect.

WATERFRONT HALF ACRE LOT Thetis Island, view Telegraph Harbour, $12,000.00. Phone 112-248-5576.

290 FARMS FOR SALE and WANTED

WEED PATCH
Yes —the yards both front and back of this country home need a strong arm and back to clean them up. But with a little imagination they provide a wonderful place for kids and frustrated farmers. The home is only 3 years old, 2 bedrooms, 1½ baths and sits on almost 2 acres on West Saanich Rd. near Prospect Lake. Basement is 5'11". Plans for expansion are available. Post and beam construction. Call Sue Warke, 479-7725 or
CASTLE PROPERTIES LTD.
386-6164

HORSE FARM NORTH SAANICH
Nicely treed 5 acre horse farm North Saanich. Barns for 13 horses and some cattle. 3-BR older home. Renovated, city water. Lge. hay loft. Newly fenced. Make an offer on $95,000.
WILF DAVIS
386-8871 656-5062
NEWSTEAD REALTY

293 GULF ISLAND PROPERTIES

WATERFRONT HOMES
SALT SPRING ISLAND
Authentic log home. To lge. bdrms. w-w ensuite to bathroom. 23x21 Liv. rm. stone FP opening to lge. deck. Luxury kitchen, dining, utility room. Luxury guest house. Garage and workshop. Over 200 ft. south facing waterfront with boathouse, dock and beach. $120,000.

NORTH PENDER ISLAND
Fine 3-bdrm home in lovely Port Washington overlooking south across Grimmer Bay to Swanson Channel. Guest suite in bsmnt. Sep. din-rm. Beautiful ash cabinet kitchen with built-ins. Year round moorage. $70,000.

Block Bros. Gulf Island Rep.
JOHN LIVER
Galiano, 539-2119

BLOCK BROS.
3479 Dunbar, Vancouver

DENMAN ISLAND ACREAGE and RETIREMENT
26 ACRES—with water, cleared areas, large barn, 200 feet from beach, hydro, phone. Ideal parcel for two or more couples for recreational site. Priced at $115,000 with terms to suit.
½ ACRE LOT — with well, septic tank, ideal for mobile home or camper, close to beach. Price $13,500.00 with $5,000 down.
1½ ACRE BEACH LOT—southern exposure, treed, close to ferry. Price $27,750.
½ ACRE LOT—on water system, hydro, terrific view of Hornby Island cleared, priced at $13,500, terms accepted. For further information contact Frank McLaughlin at Nanaimo Realty Co. Ltd., Box 518, Nanaimo, B.C. at 754-2311 or eves. 390-4334.

MAYNE ISLAND
Good size lot in Surfside Park. Close to all ammenities and within walking distance of the ferry and marina. All services in except septic tank. Owners in Edmonton so are offering this lot at $8,500. Call Sue Warke 479-7725.
CASTLE PROPERTIES LTD.
386-6164

ISLE OF MUDGE
Beautiful Waterfront
Safe beach, good building site, lots of trees and almost one acre of land. Owner must sell — was asking $18,900 cash will now sell for $6,000 down or offer. Let me take you down in my boat. For information phone or write Glen Galloway, personally, at Nanaimo Realty Co. Ltd., Box 518, Nanaimo, B.C. at 754-2311 or eves. collect 758-7773.

SATURNA
WATERFRONT — OVER ½ acre with approx. 300 ft. W'front. Some good beach area. Easy access from road. A very nice lot .$20,500. Terms with $5,000 down. MLS 17846.
A. G. BOULTON
537-5568-9 537-2624
PEMBERTON HOLMES LTD.
Gulf Island Branch
Box 929
Ganges, B.C.

NORTH PENDER
A beautifully treed ½ acre property not far from the waterfront. On water main. Build now or good holding site. Make an offer.
BILL RATCLIFFE 656-4517
GORDON HULME LTD. 656-1154

GABRIOLA ISLAND
NEEDED: A HAPPY OWNER!
For this beautiful back-to-front split-level home, as new, beamed cedar ceilings, rich new carpeting, floor-to-ceiling fireplace, excellent water, immediate possession. Only $48,500. Owner 112-247-8852.

PENDER ISLAND
VERY GOOD TERMS
Almost ½ acre. Treed, power and water. Paved road, ideal for trailer or permanent residence. Buy now and save. Only $7,900.
KEN WALTERS, 385-2481 (24 Hrs.)

SALT SPRING ISLAND
New 1140 sq. ft. 2 BR strata title homes in Ganges. $39,800.00
RON MCGUIGGAN
537-5521 (Days) 537-9220 (Evenings)
Wall & Redekbp Realty
Box 570, Ganges B.C.

BY OWNER: SCENIC WAterfront lot with panoramic view of San Juan. .86 acre on East Point Saturna. Ideal investment or retirement property. $12,900. (112) 338-7381 or reply Victoria Press. Box 244.

FURNISHED CABIN
On 600' of waterfront, approx. 1 acre, secluded bay, good moorage. Ruxton Island. $29,500. 112-929-3769.

GANGES LOT, 156 x 106 x 182 x 02 level. Price $17,200. Phone 592-3920 or 386-6552. F. C. Hully, Real Estate, 620 View.

SALTSPRING, BEAUTIFUL treed sea viewlot. .86 acres, S.W. exposure, water, hydro and perc tested. $23,500. 382-2871.

23 ACRES OF SUBDIVIDABLE land, paved road, terrific views, $100,000. Call Allan Klenman, T and C Realty, 382-7276.

HALF ACRE ON GABRIOLA ISland. Save real estate costs plus. By owner $8,000. 656-5798 after 6.

294 MAINLAND AND OUT OF PROVINCE PROPERTIES

WHITELAW, ALBERTA; BUILDing good mobile home lot with power, phone and natural gas $1,500 on terms of $500 down, $100 a month and interest of 10%. Box 190, Berwyn, Alberta T0H 0E0. Phone 597-3745.

294 MAINLAND AND OUT OF PROVINCE PROPERTIES

TAX-FREE
Perfect climate. Perfect investment. Grand Cayman Island, B.W.I. 2 duplex lots. Side by side. Each 100x100. $4,000. cash per lot. $9,500. Take over existing financing at 10% interest. Call:
JOHN HOLMS at 386-7521

INTERIOR B.C. LAKEFRONT
Over 14 acres. More than 800 feet lakefront. Only 1 mile to Smithers. Gentle slope. Second-growth trees. Little or no rock. Famous Recreation area. $24,500. MLS Call:
JOHN HOLMS at 386-7521
BOORMAN INVESTMENT CO., LTD.
1111 Government St.

900-ACRE FARM FOR SALE IN Nova Scotia, 300 acres of crop land, many assets. 8-room Victorian house, 3 barns. 478-5244 after 4.

160 ACRE, TURF FARM IN Southern Alberta, outbuildings, modern 3 bedroom house, cash or trade for Island property. 478-2355.

Deaths and funerals

305 DEATHS and FUNERALS

BRAIDE—Laura Davida, on September 16, 1976, at her home, 1211 Beach Drive. Born in Victoria, the daughter of the late Mr. and Mrs. David R. Ker. Predeceased by her husband, Colonel Reginald W. Braide. She leaves her son, David I. W. Braide of Montreal and daughter, Penelope Ann Teare of England.
Service to be held at St. John's Anglican Church on Saturday, September 18th at 1:30 p.m. Rev. Canon Gahame Baker officiating. No flowers please. Friends may contribute to the B.C. Cancer Foundation Clinic, c-o Victoria Cancer Clinic, 1900 Fort Street. Hayward's Thomson and Irving, Directors.

HORNSBY—In Jasper, Alberta on September 12th, 1976, Mr. Charles Frederick Hornsby, age 84 years. Born in Scunthorpe, England and had been a resident of Victoria, B.C. for the past 38 years, late residence, 336 Simcoe Street. The late Mr. Hornsby was a blind veteran from the First World War. He leaves nieces and nephews.
Service will be held in The Chapel of St. John's Anglican Church, 1411 Quadra Street on Monday, September 20th, 1976 at 1:00 p.m. Rev. Canon Grahame B. Baker officiating. Flowers gratefully declined. Those so desiring may contribute to the C.N.B. 1609 Blanshard St., Victoria, B.C. Arrangements by the Sands Mortuary Limited.
SANDS—VICTORIA

LOFFMARK—At the Gorge Road Hospital on September 15, 1976, Mrs. Mary Loffmark, aged 82 years, a resident of Victoria since 1922. She is survived by her sister, Lydia Logie, of Victoria and a stepson, Ralph Loffmark, Vancouver. The late Mrs. Loffmark was a long time member of Rebecca Lodge.
Funeral service will be held on Friday, September 17, 1976, at 4:00 p.m. in Hayward's Thomson and Irving Chapel, 1625 Quadra at Balmoral.

MOCKFORD—Beatrice May. Peacefully on Sept. 15th at Saanich Peninsula Hospital, aged 77 years. She is survived by her loving husband Alfred, at home in Saanichton, two sons, Frederick and Jack, in Victoria, and four daughters, Mrs. R. (Doris) Miller of Clearwater, B.C., Mrs. R. (Winnifred) Owens of Victoria, Mrs. J. A. (Olive) Windle of Lake Cowichan, B.C. and Mrs. B. (Valerie) Denham of Calgary, Alberta. She also leaves 23 grandchildren and 10 great-grandchildren.
Private family Memorial Service. (Flowers gratefully declined).

MOORE—On September 12th, 1976, Herbert Eugene (Chub) Moore, of New Westminster in late of 303 Chestnut Street, Nanaimo. Age 61 years. Survived by his wife Emile Phyllis (Babe), 3 sons, Thomas, Surrey; Peter, Vancouver; William, McTaggart, Sask., 4 grandchildren, his father Thomas E., Port Alberni, one sister, Mrs. Gladis Shand, Port Alberni. Also numerous relatives and friends. Chub served with the 16th Scottish and P.P.C.L.I. during the Second World War. He was a Kiwanian, a Legionaire, and a mmeber of the intial I.O.F. Chub was well known on Vancouver Island as a softball player and a minor baseball coach.
Funeral service Friday, September 17th at 3 p.m. in the Chapel Surrey Funeral home, 13288-108 Avenue Surrey, Pastor Ron Beckett officiating. Interment Greenwood Cemetery Port Alberni. No flowers please. Chub would best be remembered by a donation to the Salvation Army.

SMITH — Peacefully at Rest Haven Hospital on September 14th, 1976, Grace Ann Smith in her 86th year. Born in Nottingham, England and a resident of Victoria for 32 years. Predeceased by her husband, Harold in 1954. Survived by her loving daughter, Madeline Armstrong and son-in-law John, her loving son, Guy Smith and daughter-in-law, Muriel; brother, Ernest, Camarillo, Calif., 4 grandchildren, 3 great grandchildren.
Private cremation. Flowers gratefully declined. Arrangements by the Sands Funeral Chapel of Roses, Sidney, B.C.
SANDS—SIDNEY

ROBINSON — Irene Hazel of North Park Manor, Victoria peacefully at Victoria General Hospital on September 14, 1976, age 78 years a resident of Victoria since 1933. Survived by her beloved daughters, Mrs. A. R. Bowes (Betty), Mrs. R. A. Flesher (Pat), Mrs. W. M. Marshall (Shirley) and Mrs. L. P. Mann (Joyce) all of Victoria. Also nine grandchildren and nine great grandchildren, her brother, Douglas Harvey of Montreal, Mrs. Robinson was a member of Silver Threads and a volunteer at the Red Cross Lodge Veterans Hospital.
Funeral service will be held Monday, September 20th at 11:00 in St. Andrews Presbyterian Church, Victoria. Rev. B. Molloy officiating. Cremation. Arrangements through First Memorial Services Ltd.

SCOTT—On September 16, 1976, at the Victoria General Hospital, Joan Irene Scott of 1043 Bewdley Avenue. She is survived by her loving husband Victor (Bill) at the residence; 3 sons, Lynn, Barry and Ian of Victoria; 1 granddaughter Ragan; 2 sisters and 2 brothers; numerous nieces and nephews. She was a member of the Gorge Vale Golf Club and St. Paul's Ladies Auxiliary.
Funeral service in St. Paul's Church, 1379 Esquimalt Rd. on Monday, September 20 at 2:00 p.m. with the Venerable Archdeacon G. H. Greenhalgh officiating. (Flowers gratefully declined. Donations, if desired, may be made to the Cancer Fund, 857 Caledonia Avenue). McCall Bros. Funeral Directors in charge of arrangements.

SEWELL—Died in North Vancouver, B.C., on September 8, 1976, Alice Rosina, widow of George Sewell. Survived by her loving daughters, Kathleen (Birdie) Hill, North Vancouver, and Elfreda Gleam, formerly of Victoria and now of Wolfville, N.S.; Step-son Ted Sewell, Victoria, and step-daughters Win Hornett and Gladys Kirk; grandchildren and great-grandchildren.
Funeral was held in North Vancouver.

308-A CARDS OF THANKS

We wish to express our sincere thanks to friends and relatives in Victoria and England for all messages of sympathy and beautiful floral tributes in the passing of our dearly loved son, Paul. Special thanks to Father Lehane, Sisters of Queenswood, and B.C. Telephone Co., Joan and Judd Jeffs, Sue and Andy Kidd, the Hanrahan's, de Jongs and the Johnson families. Personal acknowledgements will follow.

We would like to thank our friends, relatives and neighbors for cards, letters, flowers and treats sent to the late Frank Lews while he was a patient in the Royal Jubilee Hospital. Thank you also for the flowers and food that were brought to the home. Special thanks to the commissionaires of the weather ships for their assistance and support, during our recent sad bereavement. Your kindness will always be remembered by the family of the late Frank Lewis.

Deaths and funerals

308-A CARDS OF THANKS

The Memory of Kindness and Sympathy Shown me, by my relatives, neighbours, Friends and business associates will remain with me through the years.
I want you all to know that I was truly grateful for the comfort, you have given me in my loss of my Dear Beloved husband Ernie William Langston. A very special thanks to Doctors, Nurses and staff of Four, Royal Jubilee Hospital and also Int. Car.
Appreciated were flowers and donations to charities. I especially thank Reverend G. Struthers.
Off and again, a leaf blown by the wind
Falls on the broad ocean and sinks below.
'Tis never lost; where'er it fate may blow,
The imprint of its settling's left behind.
And so with every life, what'er its kind.
It shapes itself a place, 'tis destined so,
If hence in peace or turmoil it should go,
Its influence ever lives, as 'twas designed.
—Ruby E. Langston.

We would like to take this opportunity to express our sincere thanks to Dr. Wilson, Dr. Hosie and other doctors who attended Frank Lewis. We would also like to thank the nurses, orderlies, and staff of the 3rd Royal, at the Royal Jubilee Hospital, for the care and kindness shown to the late Frank Lewis, while he was a patient there. Special thanks to the ambulance attendants for their prompt service. Also thanks to McCalls Funeral Home for all their services.
YOUR KINDNESS WILL always be remembered by the family of the late Frank Lewis.

WE WISH TO THANK OUR friends and relatives for their kind expressions of sympathy and understanding on the passing of Frances Leona Sherman. Appreciation is also expressed on behalf of our family to the First Open Heart Society and Heart Foundation for the thoughtful contributions made in her memory. Special thanks to Dr. Penn, Dr. Peter Allen, (Vancouver), Dr. Woodwark, Dr. Frieson, Dr. Chant, Dr. Maccagno, Dr. Brownlee, Canon Rogers, Saanich Fire and Police Departments and all the staff of Royal Jubilee Hospital. — Harry, Harvey, Sue, Danny, Kenny and Karen Sherman.

309 IN MEMORIAMS

HALSTROM — In loving memory of a dear son and brother, Dennis, who passed away September 17, 1972.
—Sadly missed by mother, Grace, Lila and families.

STEPHENS — In loving memory of my Dad, Henry Edward Stephens on this his birthday, also my dear Mother, Susannah who was reunited with him ten years ago. —
Remembered always by their daughter Anne

THEY SHALL GROW NOT OLD, AS WE WHO ARE LEFT GROW OLD. AGE SHALL NOT WEARY THEM, NOR THE YEARS CONDEMN. AT THE GOING DOWN OF THE SUN, AND IN THE MORNING, WE WILL REMEMBER THEM.
WITH GRATITUDE, SANDS.

310 FUNERAL DIRECTORS

McCall's
FRIDAY
ERSKINE, Mr. Kenneth S.
Private Service
FAMILY CHAPEL
CHAPMAN, Mrs. Dorothy
2:00 p.m.—ST. PETER'S CHURCH, Duncan
MAIN, Mr. William Robert
4:00 p.m.—FAMILY CHAPEL
MONDAY
SCOTT, Mrs. Joan Irene
2:00 p.m.—ST. PAUL'S CHURCH, ESQUIMALT ROAD
TO BE ANNOUNCED
BAKER, Mr. Roy
McCALL BROS.
Floral Funeral Chapels
385-4465

Sands
SERVING VANCOUVER ISLAND
WE CARE
Dedicated to service
Sensible Prices
SANDS FUNERAL CHAPELS
VICTORIA 388-5155
SIDNEY 656-2932
COLWOOD 478-3821
DUNCAN 746-5212
LADYSMITH 245-2331
NANAIMO 753-2032
Your seven community Chapels, Independently Family Owned and Controlled. Sands since 1912.

NSM NATIONAL SELECTED MORTICIANS
VICTORIA, 388-5155
SIDNEY, 656-2932
COLWOOD, 478-3821
DUNCAN, 746-5212
LADYSMITH, 245-2331
NANAIMO, 753-2032
Removal And Service Arrangement
Covering Vancouver Island
A Division of Sands

INTERNATIONAL FLIGHT CARE
Specializing in forwarding to or from anywhere
WORLD WIDE FUNERAL INFORMATION SERVICE
call collect
or cable
"Mortuary Victoria"
A Division of Sands

Haymarket Thomson & Irving
Funeral Chapels
1625 Quadra St.
384-2612 — 386-3505

CUNNINGHAM FUNERAL CHAPEL
1155 Fort Street
Phone 384-3512 or 384-8626
Offering dignified moderate service for all. Geo. S. Cunningham, owner, manager.

FIRST MEMORIAL SERVICES
Serving the Public and Exclusive Undertakers for the Memorial Society of B.C. 658-5244.

311 MONUMENTALS

STEWART MONUMENTAL Works Ltd.
ESTABLISHED 1896
Memorial of Distinction
Marble fireplace and tabletops
1402 May St. 384-3453

MORTIMER'S MONUMENTS
"The Finest in Craftsmanship"
633 DAVID ST. 383-6421
ESTABLISHED 1877

313 MISCELLANEOUS

MEMORIAL SOCIETY OF B.C.
Founded 1956
Dignified Final Arrangements
At Minimum Cost
Brochure and full details from the VICTORIA branch
Rm. 101, 727 Johnson Street
Victoria
385-5214 (24 hours)
Lifetime Membership $5

Cigarette Caused Crash—Investigator

LETHBRIDGE (CP) — A fire in a DC-3 airplane travelling at 12,000 feet over Brocket, Alta., last week was probably caused by a cigarette, Bob Cook, a federal Ministry of Transport aircraft accident investigator says.

Cook said pilot Barry Lapointe of Kelowna, appeared to do everything right in handling the situation. The plane, owned by Flightcraft Ltd. of Kelowna, was carrying the Vernon Lodge Tigers lacrosse team home from a tournament in Winnipeg.

The 26 persons on board the plane walked away unhurt when Lapointe made a textbook forced landing five miles east of Brocket, 45 miles west of here, after fire broke out in a bathroom at the rear of the executive plane.

"It started in the lavatory," Cook said in a telephone interview from Edmonton after returning from the crash site.

"The likely thing is a cigarette set down somewhere," he said, but added that because of the gutted condition of the lavatory, it will probably be difficult to prove the cause of the fire.

SKULL COSTS UP

PORT MORESBY, Papua New Guinea (UPI) — Inflation has caught up with the ritual buying of human skulls.

Akepa Miakwe, a member of parliament for Goroka in the eastern highlands 250 miles northwest of Port Moresby, warned that money values are getting out of hand where inportant tribal rituals are concerned.

Under highland tradition, the family of a dead tribal member often takes part in the ritual purchase of his skull. The money is then handed over to the widow's family in a ceremony steeped in tribal tradition.

Miakwe said that the cost of buying a skull at some ceremonies had risen from about $260 to as much as $6,560.

Ship Movements

MINISTRY OF TRANSPORT
Camsell and Rider in refit, Douglas at Scarlett Point, Racer on patrol at Sandheads, Ready in the Tofino patrol area, Vancouver in port, Quadra on Station Papa.

NAVY
Provider, Restigouche and Kootenay at sea, returning Monday, Gatineau at sea returning Sept. 28, Terra Nova at sea returning Wednesday, Endeavour at sea, returning on or about Oct. 3. All other ships in port.

MARINE SCIENCES
Parizeau at Yarrows, Richardson in Vancouver, Vector and Pandora II at Pat Bay.

Welfare Cost Cut $150,000

In a full year Victoria and Saanich taxpayers will save more than $150,000 as a result of the revised welfare financing formula announced Thursday by Human Resources Minister Bill Vander Zalm.

Effective Sept. 1 the provincial government has taken over all welfare administration costs and also reduced the municipal share of welfare payments.

Officials in Victoria and Saanich estimated today that the municipalities will save $74,100 and $78,048 respectively as a result of the changes.

But the savings for the remainder of this fiscal year — the municipalities budget on a calendar year basis — will be $24,704 in the city and $26,016 in Saanich.

Gun Incident In Court

CAMPBELL RIVER — A man charged with illegally firing a rifle during an alleged fight Aug. 28 is to appear in provincial court here Monday.

Judge Anthony Sarich told Derek Ivan Russel, charged with discharging a firearm in a manner dangerous to the public, to consult a lawyer when he appeared this week.

Two Vancouver men, Carl Mark Galway and Alexander Wasyluk, have been charged with attempted murder in the same incident at a home at Twillingate Road and Island Highway.

They were released on $5,000 bail each last week and ordered to appear for a preliminary hearing Dec. 7.

A resident of the house was hospitalized with serious injuries as a result of the incident.

STUDY SET ON EFFECTS OF N-PLANT

SEATTLE (AP) — A $50,000-$60,000 study of social effects likely to result from construction of a nuclear power plant in the Skagit Valley has been announced by the Battelle Science and Government Study Centre.

A centre statement said the project, to be done by Dr. C. Richard Schuller and Donna Merwin, is aimed at finding ways to predict how such a project might have undesirable local impact and then at finding ways to prevent any undesirable effects from occurring.

Schuller said the study is not connected with the licensing process or with any official state or federal action on the proposed Puget Sound Power and Light Co. facility.

Mourners Gassed

SAN SEBASTIAN (AFP) — Spanish police fired rubber bullets and tear gas to break up a quiet memorial demonstration by about 10,000 persons in this Basque town. The crowd had gathered for a momorial mass for a young Basque separatist killed in a fight with security forces last week.

Contract Awarded

DETROIT (AP) — Ford Motor Co. has been awarded a $295-million contract to build seven Intelsat V space satellites for a telephone and television communications project involving 95 countries. A company official said the contract is the largest ever awarded for a satellite communications system.

Brakes Blamed

RICHMOND (CP) — A coroner's jury has ruled that a fatal car accident in Richmond was caused by faulty brakes. Douglas Robert Angell, 21, was killed when a car collided with a B.C. Hydro train at a rail crossing. He was a passenger in the car.

Rider Breaks Both Legs

A 21-year-old Victoria man is in fair condition in Royal Jubilee Hospital after his motorcycle smashed into a fire hydrant at Hillside and Cedar Hill early today.

Victoria police said Gerald Paul Scheske, of 1300 Yates, broke both his legs in the accident about 3:15 a.m.

The impact sent Scheske flying 132 feet through the air, police said and the motorcycle skidded 180 feet before coming to a stop.

City Hoop Registration

Victoria and District Basketball Association will hold registrations for boys and girls, nine years of age and up, at the Royal Athletic Park lounge Saturday from 10 a.m. to 4 p.m.

Sealed bids for the purchase and removal of Directors Residence and Brandon Island Net Shed, addressed to Director, Pacific Biological Station, Nanaimo, B.C., will be received up to 12:00 o'clock noon P.D.S.T. 30th September 1976.
Details of buildings and restoration of site, permission to view and information regarding payment and deposits required may be obtained from the Purchasing Officer, Pacific Biological Station, Nanaimo, B.C.

CANADA
DEPARTMENT OF TRANSPORT
PACIFIC AIR SERVICES REGION
SEALED TENDERS, addressed to the Department of Transport, Regional Manager, Construction Services, 739 West Hastings Street, Vancouver, B.C., V6C 1A2, and marked, "Tender for Flightway Approach Clearing, Runways 10 and 25, at Port Hardy Airport, B.C.", will be received up to 3:00 P.M., PDST, October 7, 1976.
Plans, specifications and other tender documents may be examined at the office of the undersigned, 7th Floor, 549 Howe Street, Vancouver, B.C., and copies obtained on deposit of a certified cheque for $25.00 made payable to the Receiver General for Canada.
Plans and specifications will also be on display at the Amalgamated Construction Association of B.C., 2675 Oak Street, Vancouver; Construction Plan Services, 3785 Myrtle Street, Burnaby, B.C.; Construction Association of Victoria, 1075 Alston Street, Victoria, B.C.; and Northern Vancouver Island Construction Association, 2070 N. Island Highway, Campbell River, B.C.

DEFENCE CONSTRUCTION (1951) LIMITED
PROJECTS: at CFB Esquimalt B.C.
(a) Interior Painting 17 Buildings, Dockyard
File: ES 669 10
(b) Paving and Road Repairs
File: ES 671 10
INDIVIDUAL SEALED TENDERS, marked as to content, addressed to the undersigned, must be received not later than 3:00 p.m. E.D.T. FRIDAY, OCTOBER 8, 1976.
Plans, specifications and tender forms will be available for viewing at Construction Associations at Vancouver, Victoria, Nanaimo, Campbell River and DCL Victoria and Vancouver Branch Offices. Tender documents may be obtained by Prime Contractors only from DCL Plans Section, Ottawa, at the address below on deposit of $25.00 payable to Defence Construction (1951) Limited for each set for each project. (For information call Mr. J. K. Hurst, A/C 613-992-8542.)
Security deposit as called for in the Tender Documents must accompany tenders.
N. J. Smith, Secretary,
Defence Construction (1951) Limited,
225 Metcalfe Street,
Ottawa, Ontario,
K1A 0K3.

CANADA
DEPARTMENT OF TRANSPORT
PACIFIC AIR SERVICES REGION
SEALED TENDERS, addressed to the Department of Transport, Regional Manager, Construction Services, 739 West Hastings Street, Vancouver, B.C., V6C 1A2, and marked, "Tender for Installation of VASIS on Runway 31, at Victoria International Airport, B.C.," will be received up to 3:00 P.M., PDST, October 7, 1976.
Plans, specifications and other tender documents may be examined at the office of the undersigned, 7th Floor, 549 Howe Street, Vancouver, B.C., and copies obtained on deposit of a certified cheque for $25.00, made payable to the Receiver General for Canada.
Plans and specifications will also be on display at the Amalgamated Construction Association of B.C., 2675 Oak Street, Vancouver; Construction Plan Services, 3785 Myrtle Street, Burnaby, B.C.; and Construction Association of Victoria, 1075 Alston Street, Victoria, B.C.

SHERIFF'S SALE
Under and by virtue of a Warrant of Execution issued out of the Provincial Court of British Columbia, Victoria Registry, and to me directed, against the goods and chattels of Donald Saulnier, I have seized and will offer for sale by public auction at 3321 Tennyson Avenue, Victoria, B.C. on Friday, the 24th day of September, 1976, at the hour of 10:00 o'clock in the forenoon all the right, title and interest of:
One Large 6-Wheel Boat Trailer.
Terms of Sale: on a where is and as is basis, cash plus 7% Sales Tax.
For further particulars apply to the office of the undersigned.
W. A. Lee
Sheriff
Vancouver Island Region No. 1
Sheriff's Office
Victoria Law Courts
Victoria, B.C.
September 13th, 1976

SHERIFF'S SALE
Under and by virtue of a Writ of Fieri Facias issued out of the County Court of Victoria, and to me directed against the goods and chattels of Robert Stepler, operating Ganges Floor Shop, I have seized and will offer for sale by public auction at 3321 Tennyson Avenue, Victoria, B.C. on Friday the 24th day of September, 1976, at the hour of 10:00 o'clock in the forenoon all the right, title and interest of:
One 1973 G.M.C. Jimmy, Serial No. TCY183F515839.
Terms of Sale: On a where is and as is basis, cash plus 7% Sales Tax.
For further particulars apply to the office of the undersigned.
W. A. Lee
Sheriff
Vancouver Island Region No. 1
Sheriff's Office
Victoria Law Courts
Victoria, B.C.
September 13th, 1976

SHERIFF'S SALE
Under and by virtue of two Writs of Fieri Facias issued out of the County Court of Victoria, and to me directed against the goods and chattels of Langford Carpet Centre Ltd., I have seized and will offer for sale by public auction at 3321 Tennyson Avenue, Victoria, on Friday the 24th day of September, 1976, at the hour of 10:00 o'clock in the forenoon all the right, title and interest of:
One 1970 Towmotor Model 502SLP5024, Serial No. 17L-231, Type L.P.
Terms of Sale: on a where is and as is basis, cash plus 7% Sales Tax.
For further particulars apply to the office of the undersigned.
W. A. Lee
Sheriff
Vancouver Island Region No. 1
Sheriff's Office
Victoria Law Courts
Victoria, B.C.
September 13th, 1976

LUNDS
926 FORT ST.
SPECIAL AUCTION
TODAY 1:30 P.M.
SHERIFF'S SALE
See advertising in yesterday's papers
Contents of
HARDWARE STORE
TOOLS—PAINT
Paint Mixer & Shaker
Key Cutter & Blanks
Keys, Scales
Fertilizer, Etc.
Disposal to be spread over several sales.
FURNISHINGS
35 H.P. EVINRUDE
OAK FURNITURE
LUNDS AUCTIONEERS & APPRAISERS PHONE 386-3308

Honda
NUMBER ONE
IN SMALL CAR SALES IN CANADA
"Everybody's Doing it . . . and Here's Why . . ."
COMPLETE VICTORIA PRICE ONLY $3276.
OR ONLY $90 A MONTH
Based on $505 down and 42 monthly payments (7% Sales Tax included in payments). Low Cost Bank Financing, 13.5%, life insured on approved credit.
HONDA CAR CENTRE
909 Yates St.
386-6707
Dealer Licence Number 846A

Canada Foils U.S. Sea Mines

UNITED NATIONS (FP) — Canada's lobbying at the UN Sea Law conference against an American proposal on under-sea mining that could cripple Canadaian nickel mines has paid off with the backing of developing countries.

Out of fears the U.S. proposal would pose particular hardship for poorer countries with land-based mines or the potential to develop them, developing countries have drafted a treaty proposal that would protect land-based production.

The new proposal calls for increases in the world demand for nickel to be met by sharing the growing market between land-based and under-sea mining operations.

Canada — the world's largest producer and exporter of nickel — agrees with the general philosophy of the proposal by the developing countries, despite some reservations on the draft.

The U.S. mission to the Sea Law Conference declined Thursday to comment on the proposal by the so-called Group of 77, which speaks for developing countries at the UN.

However, one leading conference expert described the U.S. position as "intransigent."

"The Americans know more about seabed mining technology than anyone else, and they want to cash in. They're not going to change their position without a tough fight," noted another conference source.

The U.S. imports about 90 per cent of its nickel, with Canada the largest single supplier.

The American mining proposal, made public at an earlier spring session of the Sea Law Conference, is innocuously worded. U.S. diplomats have tried to sell their formula as a production "control" that is in the interests of developing countries. But it would have the effect of freezing land-based mining at current levels or even reducing production and employment.

The catch comes with the American desire for international regulations that would require all increases in world demand for nickel to be met by under-sea mines. It also states that the annual increase in under-sea production should be set at six per cent.

However, the Canadian government estimates that world demand will increase only by about 4.2 per cent in the foreseeable future.

The higher ceiling called for by the Americans would, in effect, create a protected market for the output of seabed mines and require production cutbacks by land-based operations.

The effect on Canada's nickel industry — centred around Thompson, Man., and Sudbury, Ont. — could be economically disastrous.

Even an increase in seabed production corresponding to the real increase in world demand would effectively rule out expansion of existing mines or the development of new land-based operations.

While Canadian diplomats here took no part in drafting the new proposal of the Group of 77, conference sources say Canada is at least partly resposible for the heightened concern of the developing countries.

"When the Americans got their proposal written into the draft negotiating text last spring, very few of the developing countries were aware of its implications," noted one diplomat. "That is no longer the case."

MEXICO EYES N-REACTOR

OTTAWA (FP) — Atomic Energy of Canada Ltd., the federal nuclear power agency, has supplied Mexico with a technical proposal for the construction of a 600-megawatt CANDU nuclear reactor.

It does not contain a specific price, nor does it set out a delivery date. The former will have to be negotiated, if Mexico decides to buy a Canadian reactor; the lattter will depend on when Mexico decides it wants to have its first CANDU reactor which isn't likely to be before the early 1980s.

GM Price Freeze: Kudo for AIB?

OTTAWA (CP) — The anti-inflation board said Thursday it deserves credit for the decision by Canada's largest automaker to hold the line on prices for its 1977 models.

General Motors of Canada Ltd. announced in Oshawa earlier that average prices for its recently-introduced 1977 model lines would be the same as for comparably equipped 1976 models.

However, Ford, Chrysler and AMC are planning to increase prices five to seven per cent.

In Ottawa, anti-inflation board chairman Jean-Luc Pepin had prepared a reaction in advance of the automaker's announcement, and public relations officers for the board had told news agencies to expect a call from the board.

"The announcement is a direct result of the anti-inflation program," Pepin said.

"Without it, General Motors would probably have followed tradition and increased its prices to correspond with the corporation's increases in the United States."

Pepin did not mention that GM's full-sized 1977 models are about a foot shorter and 700 pounds lighter than last year, requiring less materials to produce.

The company's decision affects the prices it charges to dealers, and there is no assurance that it will be passed on to consumers.

Pepin said that while he hopes consumers will benefit, most auto dealers are not directly subject to the anti-inflation controls.

The board statement noted that GM has given no commitment to hold prices "should significant changes occur in costs and labor."

The company is currently engaged in labor negotiations with the United Auto Workers union, together with Ford Motor Co., Chrysler Corp. and American Motors Ltd. The UAW has already struck Ford plants in the United States.

The refusal by GM to commit itself to keeping prices frozen means it may increase prices after a settlement is reached. In the meantime, the company can use its hold-the-line statement in the bargaining.

Pepin's statement said the General Motors' decision "is an excellent example of the way in which the anti-inflation program has a direct effect on prices."

80-Cent Increase For Beef

TORONTO (CP) — Beef prices, currently 17 per cent below last year, will firm until the end of the year and then climb sharply, perhaps by as much as 80 cents a pound, a stock market analyst says.

Donald Tigert of Burns, Fry Ltd. said in an interview there are two basic reasons for the current bargain prices for beef — a price war among food supermarkets and more cattle going to slaughter than at any time in the recent past.

"However, when the herds are thinned and fewer cattle are available for slaughter, the price will inevitably rise," he said.

"As things now stand, the farmers are paying more for all their equipment and feed, but their incomes haven't risen much. If prices don't go up the farmers will go broke."

The price war between supermarkets is easing because their profits have taken a beating, he said.

"The housewives have been getting bargains at the expense of profit margins. The third quarter of 1976 will probably be the worst of the year for the whole retail food industry in Eastern Canada."

He added that the increase in beef prices will affect all of North America, not just Toronto and Montreal.

EATON'S

"This is terrific, Jack. Man on the street interviews. Or should we call it WOMAN on the street interviews? And speaking of that, let me tell you the latest. It's the menswear look. For woman! Aren't they great? They're by Bagatelle and we got them at Eaton's Number 1 Shop. Because we like to be first, just like you. And Eaton's guarantees us good fashion value. This two-piece suit comes in blue flannel, sizes 5-13. 115.00. Chagall shirt in black or red stripes in sizes 5-15, 27.00. And the slimline Reefer coat by Jackie Stewart in sizes 6-12 comes in grey flannel, 155.00. What do you say Jack? Jack???

Number 1 Shop, Dept. 442, Floor of Fashion

★☆☆★ the great ★ $1070 TURN★ON C-FAX 1070 LISTEN

Victoria Times

93rd YEAR, No. 84 — VICTORIA, B.C., FRIDAY, SEPTEMBER 17, 1976 — 15 CENTS DAILY, 30 CENTS SATURDAY

HELP. SAY YES, THE UNITED WAY — peter pollen ford

Adviser Urges Job ... And Takes It

The Social Credit government has hired a consultant who recommended in a $25,000 report that he himself could solve the government's communications problems.

The hiring of Dave Brown was announced by Provincial secretary Grace McCarthy today as she unveiled Brown's report, which took six months to compile at $125 a day.

Brown, a former Socred advertising consultant, recommended that he himself be hired to co-ordinate the government's information services.

McCarthy said Brown will have the title of Communications Planning Advisor and get $32,000 a year.

McCarthy said Brown's study reveals "an incredible lack of information among government departments.

She said people in one department have no idea what is going on in adjacent departments and many of Brown's recommendations deal with ways to improve the situation.

Brown says many public servants learn of new government programs through the news media and this has a demoralizing affect.

Senior personnel, he says, should be encouraged to meet with their counterparts in other departments, "both to gain an appreciation and of each other's activities and problems and to dull the edge of the rivalries and jealousies which exist between departments."

"Walls of ignorance or indifference" have been permitted to separate departments and have resulted in duplications of facilities, equipment, and human skills, Brown said.

Recommendations include that all future programs presented for cabinet consideration be required to include an outline of the communications plan proposed and its costs.

The provincial government has allowed its image to become badly diffused, Brown says and he recommends that the government undertake a "visual identity program" which would see the developmentof one logo and letterhead for all government news releases.

Each department currently has its own logo. The report also recommends that the Queen's Printers operation move towards a conversion to an offset printing system.

McCarthy said today talks have already been held about the technological change, and that the cabinet has accepted Brown's recommendation.

Brown said he has talked to union officials about the change and has assured them no employees will be displaced because of it.

Expensive audio-visual equipment is scattered throughout government departments, Brown said, and much of the equipment "tends to demonstrate a department's ability to obtain the necessary funds more than the existence of a continuing need."

Brown recommends that all audio-visual equipment be centralized in two locations — one in Vancouver and the other in Victoria.

Estimated government expenditure on advertising for the 1976-77 fiscal year is set at more than $14.7 million, but Brown said it is difficult to estimate the total cost of advertising and information services programs.

"What cannot be disputed, however, is that the combined media spending by the provincial government gives it unchallenged possession of first place among British Columbia advertisers," the report says.

"It remains a fact that, for all its size, it is among the least sophisticated advertisers in the province."

QUICK SWITCH COSTS $10,000

BENTON HARBOR, Mich. (AP) — Ottis Worley had a $10,000 winning lottery ticket Thursday.

But after passing it around at a Benton Harbor tavern, he found the ticket had been switched for a worthless one.

Worley, 57, is out the $10,000 unless he gets the ticket back.

He told police he bought the winning ticket at a diner and was showing it around at the tavern.

Several patrons asked to see it because they'd never seen a big winner, Worley said.

CLC EYEING SECOND DAY

FORT ST. JOHN (CP) — The Canadian Labor Congress has a second day designated to protest the federal government's anti-inflation program if the Oct. 14 day of protest does not bring the desired results, Dick Larsen, northern British Columbia CLC representative, said Thursday.

Larsen said he expects Ottawa to back down after the Oct. 14 national protest.

UNIONS FORM JOINT COUNCIL

CLRA Seeking Cabinet Action

A spokesman for 850 British Columbia construction companies today asked for an urgent meeting with the full provincial cabinet to resolve the industry shutdown.

Chuck McVeigh said the companies and the 40,000 trade union members involved in the dispute are under tremendous economic pressures that should be resolved as quickly as possible.

"I am greatly disappointed by the stand taken by Premier Bennett on Thursday that the government would not intervene," said McVeigh, president of the Construction Labor Relations Association.

He said the economic consequences of the lockout are so great that the full cabinet should take a direct interest by meeting with the CLRA and then with the joint council of 15 trade unions involved in negotiations with the companies.

"This would give the cabinet a better understanding of the issues involved and possibly they could play a useful role in settling this dispute," McVeigh said.

Earlier the CLRA and the trade unions had opposed government intervention.

McVeigh said little progress had been made in direct talks with the trade unions and it was time to consider whether the provincial government could resolve the dispute.

Because the dispute has dragged on for two weeks in the second lockout this summer, the general public is being inconvenienced along with the companies and construction workers.

Some progress was made Thursday when the 15 trade unions agreed for the first time to form a joint bargaining council. The electricians union did not sign the agreement but only because they feel they already have an agreement with the CLRA.

McVeigh said he is satisfied that an effective joint council of trade unions has been forme.d

However, this, in itself, has not solved the main problem, a demand by workers that they get an extra 15 minutes paid time at lunch so they can walk to a restaurant and not have to eat sandwiches at the job site.

The plumbers said this was a strike issue and walked off the job Sept. 3. The CLRA retaliated with a province-wide lockout.

On Thursday Premier Bennett said his government did not intend to intervene at this time.

"We do not intend to take the parties off the hook," he said.

"I want to make it perfectly clear that the government is aware of the harmful effects to the economy, but I expect both sides to accept responsibility."

Bennett said parties to a dispute seem to take the view that if they adopt extreme positons, the government will step in.

"They think if they take extreme positons, the public be damned, and the government will have to act.

"Well, the government will not step in," the premier warned.

The government has made available to the construction unions and the Construction

See CLRA Page 2

THREE FEARED DEAD

At least two and possibly three persons were aboard a company helicopter when it crashed Thursday on Grouse Mountain, leaving no survivors, a spokesman for Okanagan Helicopters said.

One body was recovered from the burned wreckage of the craft and a search for the others was to resume today. Firemen, above, douse the still-smouldering wreckage.

The spokesman said the helicopter was carrying extra gasoline barrels and was preparing for the beginning of construction on a new chairlift when the crash occurred about 6:30 p.m.

Riots, Deaths Welcome Kissinger

Times News Services

JOHANNESBURG — Shooting erupted and several deaths were reported today as students in the black township of Soweto protested Henry Kissinger's visit to South Africa.

Many of the students carried placards condemning the visit of the U.S. state secretary and describing him as a murderer, according to police.

Kissinger arrived in Pretoria from Lusaka today for crucial talks with Prime Minister John Vorster and possibly Rhodesian Premier Ian Smith.

Arsonists also struck in downtown Johannesburg for the second day and unrest continued in Cape Town today.

Heavily armed police here and in Cape Town patrolled black and mixed-race townships.

In the Athlone colored township near Cape Town, a crowd halted a food truck, looted it and set it on fire. Attempts were also made to set shops and cars alight in the Manenberg and Athlone areas.

Police erected road blocks on all roads leading to Soweto and whites have been banned from entering the township.

In downtown Johannesburg, two fires were started in the offices of the Star newspaper among reels of newsprint and in the staff canteen.

The fires were quickly put out and little damage was done.

"This could be a protest from the left or a protest from the right," said editor Harvey Tyson.

A police official said the Cape Town death toll could rise to more than 12 from the riots which broke out in dozens of colored ghettos during a power failure.

At least 50 persons were treated for gunshot wounds at local hospitals, the official said.

The home of colored Labor Party leader, Sonny Leon, was attacked by arsonists who threw a gasoline bomb on the roof of his house in Kimberley, 295 miles southwest of Joahannesburg.

In Umtalia, Rhodesia, Smith said today he would travel to Pretoria in hopes of meeting Kissinger this weekend for face-to-face talks on the future of Rhodsia.

Abolish Credit —Henderson

If Canada is serious about fighting inflation it should make it illegal to use credit cards for any purpose, former auditor general A. Maxwell Henderson said in a telephone interview today.

"Credit buying is the main cause of inflation and credit must be brought under control if the anti-inflation program is to work," he said.

"The first step must be to put a moratorium on the use of credit cards. It would create a hell of a row but it's the only answer."

Henderson said he planned to raise the issue this afternoon in a speech in Vancouver to the Independent Contractors and Businessmen's Association.

Henderson, who was Canadian auditor general from 1960 to 1973, said Prime Minister Trudeau's anti-inflation program would be little more than a token effort until the problem of credit buying had been tackled.

During the second world war, when Canada brought in harsh controls on credit, the cost of living rose only two per cent in four years, he said.

He said the anti-inflati program has been half-hearted and the government appears to have nothing in mind when the three-year term of the program runs out.

Munro Suing For Libel

OTTAWA (CP) — Labor Minister John Munro said Thursday he is suing The Hamilton Spectator for libel as a result of articles in Thursday's editon of the newspaper about a low-income housing project.

INDEX

Classified 386-2121

News 382-3131

	Page
Births	33
Classified	33-46
Comics	32
Entertainment	26, 27
Deaths	46
Family	30, 31
Finance	10-12
Sports	19, 22, 23

WORDPLAY

Send your own WORDPLAY, care of this newspaper.

N.W.T. Jail Chief Quits Over Manual

YELLOWKNIFE (CP) — Clarence Wilkins, chief of correctional services for the Northwest Territories, is resigning because of the Yellowknife jail training manual scandal which drew an apology from an embarrassed territorial government here Thursday.

Wilkins, 62, has been N.W.T. chief of correction services since the fall of 1967.

"I believe this is the ultimate in crises that we've had, and we have had a succession of them, and I feel it's time for me to rest and it's time to make room for a younger man," he said Thursday.

The manual, put together by a four-person training committee in the fall of 1971, was used as a training aid for seven months before being withdrawn as "inappropriate."

A 13-page section in the manual made various disparaging comments about the psychological makeup of Indians and that of Indian, Metis and Eskimo prisoners.

Energy Inquiry Urged

VANCOUVER (CP) — Dr. Andrew Thompson, former chairman of the B.C. Energy Commission, Thursday called for a public inquiry into the province's future power needs.

He termed debate at an environmental hearing in Rvelstoke over B.C. Hydro's power forecasts "a ridiculous situation."

He said hte hearing — over Hydro's proposal to build a dam near Revelstoke — "an inappropriate forum," lacking the time, research or expertise to deal with such an important, controversial and complex subject.

Instead, he said, the provincial government should set up a board of inquiry, under the auspices of the energy commission, to assess Hydro's forecasts and proposals.

He said he was not surprised to learn that B.C. Hydro was examining the possible use of nuclear power plants in B.C.

Dr. Thompson said under his chairmanship, the energy commission felt obliged "to keep abreast of all current material" on nuclear plants, despite knowledge that the New Democratic Party government and then premier Dave Barrett were opposed to them.

Hydro Chairman Robert Bonner said here that Hydro was studying all aspects of nuclear power, but not at the request of Premier Bill Bennett or the Social Credit government.

Bonner said Hydro did not want to be placed in a position "of flying blind on any form of energy," but that nuclear energy "does not have a priority."

NEWS BRIEFS

Freezing Death

LIMA (UPI) — Five persons froze to death in blizzards that trapped more than 200 persons in their cars in the Peruvian Andes, press reports said Thursday. The snow piled up more than three feet on the Cuzco-Quillabamba highway in the southeastern mountain region, the reports said.

Gold Gains $7

LONDON (AP) — The price of gold jumped $3.50 an ounce in London and Zurich today following an earlier $3.50 gain Thursday to close at $118.50 an ounce.

99% for Anwar

CAIRO (UPI) — President Anwar Sadat won a sweeping victory today of more than 99.9 per cent of the votes cast in Thursday's nation-wide referendum for a new six-year term.

Pilots Limited

OTTAWA (CP) — The anti-inflation board called today for a rollback in negotiated pay raises for 2,000 pilots employed by Air Canada and CP Air. In reaching its decision, the board applied a rule limiting maximum annual pay increases to $2,400 a year.

Cindy Fails

DOVER, England (CP) — Toronto swimmer Cindy Nicholas, 16, badly stung by jellyfish and suffering a strained neck, swam the English Channel today in the disappointing time of 10 hours, 25 minutes, well off the record eight hours, 56 minutes she hoped to break.

HEFTY RISE IN BUS FARES

Robert Bonner, chairman of British Columbia Hydro, said Thursday that bus fares in the lower mainland will soon be substantially increased.

While Bonner could not be reached for additional comment today, a Hydro spokesman said no doubt the chairman was referring to the transit system in general and any increases would apply as well in Greater Victoria.

Bonner said in an interview that he would not disclose how big the increase would be or when it would take effect, but that an increase is planned.

"We are losing 40 cents a ride for every passenger taken," he said, "and there has to be an adjustment of rates."

Present inner-city fare is 25 cents, compared with 40 cents in Toronto and 50 cents in Montreal.

Last year an annual government subsidy of $2 million, plus an emergency government grant of $32 million, enabled the crown corporation to sustain its transit loss and show an overall profit of $1.3 million.

B.C. Hydro buses carried 105 million people in the Lower Mainland last year.

WEATHER

Tonight: Clearing
Saturday: Sunny

B.C. Tops in Crime Despite More Police

VANCOUVER (CP) — Statistics contained in the third annual report of the British Columbia Police Commission show that the province still has the worst crime rate in Canada, despite the recruitment of 300 more RCMP constables and significant increases in municipal police forces since 1974.

The report also says the ratio of crimes solved is lower in B.C. than in any other province.

"The police in B.C. are successful in clearing less than half the crimes known to them," the report states. "We are the only province with a clearance rate of less than 50 per cent."

The report notes an alarming rise in juvenile crime.

"Juveniles are forming a gradually increasing proportion of persons charged and the proportion is fast approaching one-third of all who are dealt with formally in court.

"Almost as many juveniles are diverted from the court process as are charged, and the day seems not far off when juveniles will form two-thirds of identified offenders coming to the attention of the police."

The report also states that females — adults and juveniles — are forming a larger proportion of the identified criminal population.

The police commission says that due to severe spending restraints it will be difficult to bring police strength up to the national average.

"The challenge, therefore, will be to increase police productivity without making excessive demands upon taxpayers."

The commission says that although reported crimes are still on the increase, the rate of increase declined to five per cent in 1975 from 20 per cent in 1974.

The report notes a reduction in well-planned robberies but an increase in street robberies.

Statistics indicate that heroin addicts were responsible for almost 50 per cent of the major robberies in the greater Vancouver area in 1975, prompting a panel of provincial court judges to consider a proposal that addiction should be a crime.

Canadian law now says it is an offence to possess heroin on one's person, but not in the body, said Dr. Conrad Schwartz, head of psychiatry at St. Paul's Hospital and a

See CRIME Page 2

TOWN TALK

Victorians, tourists and not least the long-suffering postal authorities are going to have to resort to some nifty navigation to find their way round an ever-growing number of harbors.

Already we have a Harbor Court Motel (in Sooke), Harbor Cruises, Harbor Fuels Ltd., Harbor Machine Ltd., Harbor Marine Sales and Service Ltd., Harbor Master, Harbor Texaco and Harbor Towers Hotel.

That big new development of 50 stores on Government has been christened Harbor Square, and now we see from the ads that the 2 luxury condominiums in the same complex are to be known as Harbor Court.

Such dreary conformity is enough to make one harbor a grudge, but if the concept of harbor it has to be then Town Talk offers the following list of alternatives (with grudging acknowledgement to Roge's Thesaurus):

Roadstead, anchorage, breakwater, mole, port, haven, refuge, sanctuary, landing-place, destination . . .

Teh possibilities are almost endless, and some have a real ring to them. For instance, how about Mile Motel?

★ ★ ★

Partisan politics on Victoria's civic scene? The prospect never looked closer.

Watch for an announcement some time in the next few weeks that the local New Democratic Party people will field a candidate or two in the November municipal election in the city. An NDP informant says it's a very real possibility.

★ ★ ★

CLEO
. . . not all sweet music

Concert performer **Cleo Laine's** vocal cords are, of course, famous.

But all that emanates from them is not sweet music, as the Empress Hotel found out Tuesday when she flew into town for two performances at the Royal Theatre.

The fiery singer and her entourage arrived at the hotel at 6:30 p.m. — 30 minutes after her suite had been given away.

She was not pleased, and did not hesitate to voice her displeasure to the Empress front desk. She also called the old Dowager "a lousy hotel" on a CHEK-TV interview with **Tony Cox.**

Cleo, husband, band and technicians moved on to the Wilson Motor Inn, with Cleo muttering that it was the first time in her performing career such a thing had happened.

The Empress does not hold a suite past 6 p.m.

Air Canada's evening flight arrives at 6:05 p.m. daily, and PWA's comes in at 6:20 p.m. daily.

★ ★ ★

So you think the navy sent those destroyers around to Oak Bay on Monday and Tuesday to provide an interesting backdrop for the television cameras covering the Lady Scott golf tourney?

Well, they did provide the icing on the cake off the picturesque "point holes" but **Major Denny Ryan,** armed forces information officer, says it was all just a happy coincidence.

"Our boys were at work," Ryan insists.

No funny business between the tournament sponsors and the navy.

Fact is the ships of the Second Canadian Destroyer Squadron were on an exercise which had started early Monday morning.

Nevertheless, the retired and active naval officers who belong to the Oak Bay club must have been tickled by the exquisite timing.

★ ★ ★

Victoria Chamber of Commerce had a genuine Hawaiian dancer in grass skirt entertain them at the end of their brainstorming session up in Parksville.

At least they thought she was from Honolulu.

When pressed for details on how he had located a hula dancer on such short notice, vice president **Mel Cooper** finally confessed.

The "Hawaiian" was really **Susan Chew,** sister of **John Chew** of Victoria. Susan, who was born here, now lives in Toronto where she teaches hula dancing. She just happened to be visiting her brother at a very opportune time.

"It was a lucky break," Cooper said. "Do you have any idea how hard it is to locate a hula dancer in Victoria?"

★ ★ ★

Internal management changes at the Island Indoor Tennis Centre in Central Saanich are designed to "re-establish the identity" of Vancouver Island's first indoor tennis facility, according to a press release.

Edgar Rhomberg, until recently the club's general manager and president, has been bought out and his wife **Carolyn** is now the club's sole owner.

She will be assisted by Australian-born professional **Ian Brady** and his wife **Andrea.**

In a letter to the club's members, Mrs. Rhomberg says the changes will be "significant in regaining confidence in the future of Island Indoor Tennis," and adds that there is already "a difference in atmosphere around the club."

The centre has been open for about two years and has a membership of 200.

Luxurious Centre Sits Partly Built On Hill Top

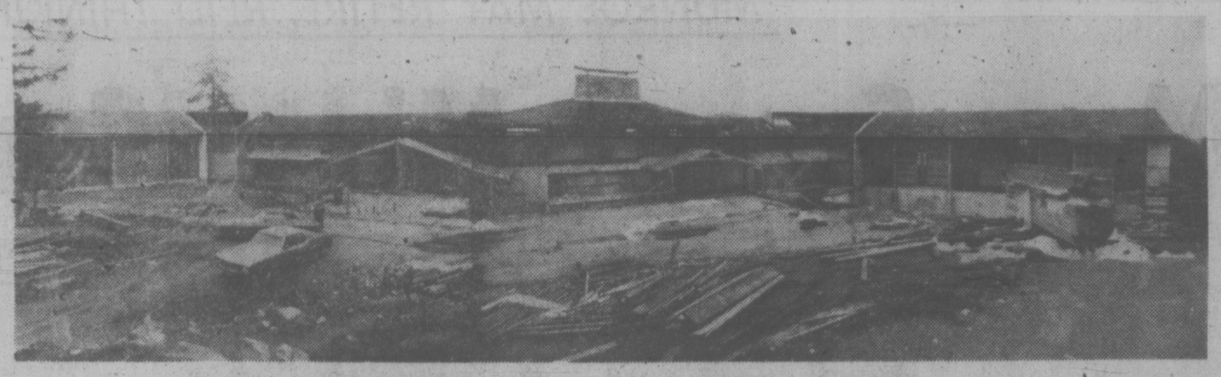

Manor May Go to Government

Several cabinet ministers will inspect Gillain Manor in October to see if the building would be suitable for some government department activity, Victoria MLA Sam Bawlf said today.

The huge building, on a hill near Pat Bay Airport, was originally designed as a private cente for the rehabilitation of alcoholics but the founders went bankrupt.

The building was purchased in July by Farmer Construction Ltd., a major creditor.

Rehabilitation Minister Bill Vander Zalm will visit the site Oct. 4 and visits are also expected to be made by Education Minister Pat McGeer and Attorney-General Garde Gardom.

"Because of the circumstances, there is an opportunity for the provincial government to buy or lease this building at a bargain price," Bawlf said.

"If it will satisfy a need, I hope the government will buy it because it will save the taxpayers money. It would cost much more to build a structure this large with present construction costs.

"However, I hope the government does not decide to buy it simply because it is a bargain and then create a program for it. That would be the wrong approach."

Terry Farmer, president of Explorer Development, said today his company is asking $2.1 million for the three-storey 88-room building on 120 acres of prime land.

The building, near the top of a hill, commands a view of Patricia Bay, the airport, Swartz Bay and Sidney. Water can be seen on three sides, to the west, north and east.

Gillain Manor was built by Farmer Construction which held liens totalling $1.45 million when the syndicate headed by J. George Strachan of Edmonton declared bankruptcy.

The manor went into trusteeship and was offered for sale. Farmer Construction was the top bidder and bought the manor in July.

Farmer said there has been a great deal of interest expressed in the building since Farmer Construction offered it for sale in July.

"It would be suitable for some type of institutional use. It would be ideal as a hospital of some kind or as a college or university. It could hold 300 students as a dormitory, possibly in connection with the oceanographic institute (at nearby Pat Bay)."

Farmer said that because the building is only 75 per cent completed, it could be designed to fit almost any use. The exterior is virtually complete but there is some interior finishing to be done.

He said because the building has been closed in, the interior has been fully protected and is in excellent condition.

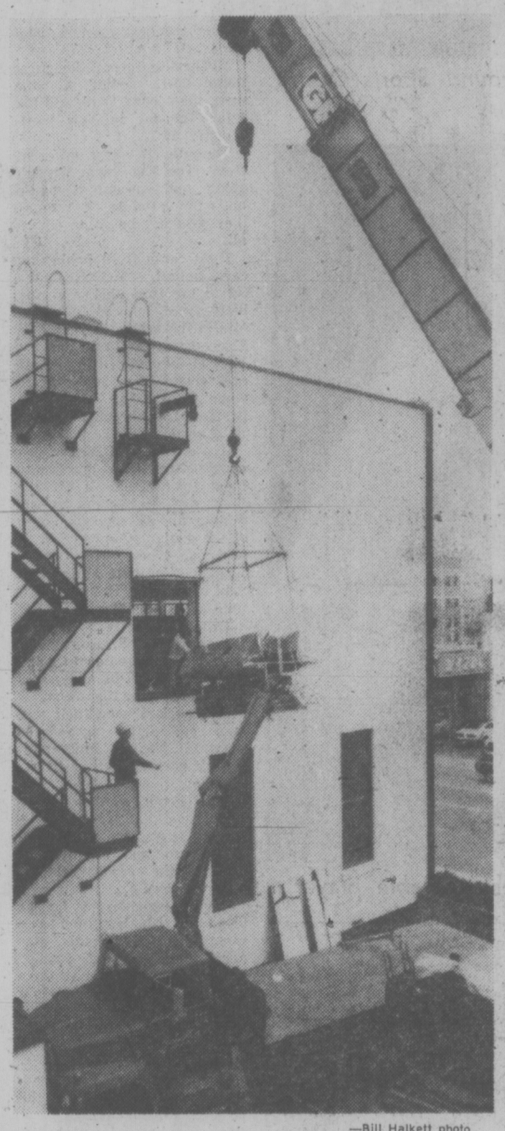

—Bill Halkett photo

SWITCHBOARD in old B.C. Tel building is transferred by crane in sections to new $5 million "Telephone Building" on Yates. Switchboard is manned by up to 40 operators who handle an average of 8,400 calls in a business day. New building will be officially opened next Wednesday.

Hospital Debts Could Hit $18M

By DON VIPOND
Times Staff

A delegation from the B.C. Health Association told Health Minister Bob McClelland Thursday that hospitals in B.C. are going to operate $17 million to $18 million in the red this year.

McClelland said today he thinks the estimate is high but he believes most hospitals have taken seriously the government's urgings to live within their budgets.

The association represents hospitals throughout the province and president Phyllis Whittome said after the meeting the BCHA had met with the health minister to bring to his attention the serious problems facing hospitals this year.

Despite rigid economies hospitals are unable to manage on the less than six per cent increase in operation grants they are getting from the province, she said.

A survey indicates their combined deficit in operating costs will reach $17 million to $18 million this year, about three per cent of the total spent by government to run the hospitals.

"We told him that most hospitals hav already carried out stringent economy measures, reducing staffs and cutting other costs. No further significant economies can be carried out by the hospitals without serious reduction in the health services avaiable to the citizens of B.C.," said Mrs. Whittome, who is a trustee at Cowichan District Hospital in Duncan.

She said McClelland accepted that hospitals in this province are less expensive and more efficient than those in most other provinces. He agreed to meet with BCHA representatives again in 10 days.

McClelland said today he does not know how the association arrived at its estimate of an $18 million operating deficit and has asked that the calculations be made available to his department.

He said he's not in a position to assure the hospitals more money will be made available and for now is simply urging them again to work hard at staying within budget.

In an effort to pinpoint problems, he said he has offered to have his departent undertaken an in-depth survey in probably two representative hospitals. He understands the BCHA is agreeable to this move as one approach to tackling the financial problems.

In past years the provincial government has provided year-end "adjustments" to meet hospitals' operating deficits but after election of the new government hospitals were reepatedly warned earlier this year they could not expect that practice to continue.

While Victoria General Hospital was the only major hospital in B.C. to finish last year with even a small operating surplus, Royal Jubilee has a deficit of $1.3 million and at one point indicated 100 people might have to be laid off in an effort to have a balanced budget this year.

FUNERAL SERVICES will be announced later for Garth Homer, the director of the G. R. Pearkes Clinic for Handicapped Children. Homer, former head of the Capital Regional District's social planning service, died suddenly overnight at his home.

Gypsy Left Home Happy

A waiter from the Halfway House was with Monique Dhillon the last time she left her Dowler Avenue home, a coroner's jury was told Thursday.

Mrs. Theresa Kathleen Vickson, who shared an apartment at 2549 Dowler with the 30-year-old mother of three, said Mrs. Dhillon left the apartment between 9:30 p.m. and 10 p.m. in the company of a waiter whom she could only identify as John.

Thirteen hours later the body of Mrs. Dhillon was found in tall grass near McCaulay Point in Esquimalt.

Pathologist John Marsden told the jury she had been strangled, and added there were extensive cuts and bruises to her face, ueck and arms with bruises around her knee and three small bruises around her liver as well as on her right breast.

Mrs. Vickson described Monique, known by her friends as Gypsy, as being happy when she left to go to the Army, Navy and Air Force Veteranse Club, 1001 Wharf.

Police said today they do not believe Monique ever went into the club, a favorite hangout of hers, that evening.

District coroner Edmond Jorre de St. Jorre adjourned the inquest to Nov. 16 to allow police time to continue their investigation.

BILL BENNETT TALKS ABOUT LAW AND THE INDIVIDUAL

Socred-Supporting Lawyer Hits Government's Broken Promises

By DEREK SIDENIUS
Times Staff

A Victoria lawyer has attacked the provincial government for failing to keep its election promises on legal aid.

George Jones, who considered seeking a Social Credit nomination last December, said in an interview Thursday he is disappointed, frustrated and angered by the government's belt-tightening measures on legal aid.

"Premier Bennett assured us during the election campaign that his government, if elected, would never take away the social justices we had," Jones said.

But what's happened? Legal aid has been cut back to the point where, in criminal cases, only persons charged with indictable offences qualify."

He said people facing summary conviction are out of luck — they either go without counsel or pay for the legal services themselves.

The government has effectively denied justice to a large group of persons, Jones charged.

"It's a very, very shocking situation . . . very disillusioning. To think I was going to run for the party."

In this campaign literature, Bennett pledged his government would follow a program of equal justice for all.

★

"The best laws are of little benefit if people are deprived of legal assistance," Bennett said.

"The fact is that for most people unexpected legal expenses can be an almost overwhelming burden.

"As government, the British Columbia Social Credit party would work to ensure that expert legal assistance is available to all people in British Columbia, including those in remote areas where it is either not now available or very costly.

"Lowering the cost of legal services for those of modest and middle income would be an important part of a law reform program," Bennett declared.

Jones said it became "patently obvious" after Social Credit came to power that Bennett never intended to fulfil his promises.

"That's the bad thing about this. Here they were holding out to the people that this was the way things would be. But the moment they were elected the hard realities set in.

"They have seriously misrepresented themselves to the people."

Brian MacKenzie, one of two lawyers in the Victoria legal aid office, said the government's attitude toward legal aid has "put a dent in" the principle of equal justice for all.

He said there is no question some people who should have counsel do not get one.

"We realize it. But there's nothing we can do," he said.

The legal aid society had forecast it would need about $8 million to carry out its program for the current year.

Instead it got only about $5 million.

★

MacKenzie said the society was forced to make cutbacks and the area hardest hit was in providing aid to persons charged with summary conviction offences. It was effectively cut off.

"It's a pain. There are a lot of worthwhile cases unfortunately falling by the wayside.

"We hear a lot of complaints about legal aid and I don't know if it's going to get better before it gets worse," he said.

person to gain the finest legal assistance . . . and for businesses, legal services are usually tax deductible. At the other end of the scale, there has been solid progress across Canada in the past 10 years in providing legal aid to the disadvantaged, or to those of low income. But what of the vast majority of people in between these two extremes? The fact is that for most people, unexpected legal expenses can be an almost overwhelming burden. As Government the British Columbia Social Credit Party would work to ensure that expert legal assistance is available to **all people** in British Columbia, including those in remote areas where it is either not now available or very costly. Lowering the cost of legal services for those of modest and middle income would be an important part of a law reform program.

Criminal law and public safety

Our Government would work to make our criminal laws more effective in two specific areas. First, we would embark on a major program to fight the spread of organized crime in this province. Secondly, we would give greater attention to the problems suffered by the **victims** of crime — this would include extending compensation benefits to those otherwise unprotected by criminal acts against them.

There is also a need to give special attention to first-time juvenile offenders. Effective rehabilitation programs must be developed to prevent such young people from becoming habitual offenders. For adult

TORONTO MARKET TRADING

In addition to Canadian Press stock reports, bond and mutual fund prices, market quotations also are supplied by the following firms or agencies: Investment Dealers' Association of Canada, Richardson Securities, Royal Bank of Canada, Pemberton Securities, A. E. Ames & Co., Annett Mackay Ltd., Bongard Leslie & Co. Ltd., and Vancouver Stock Exchange.

TORONTO CLOSING STOCKS
Distributed by CP
Toronto Stock Exchange—Sept. 17

Complete tabulation of Friday transactions. Quotations in cents unless marked $. z—Odd lot, xd—Ex-dividend, xr—Ex-rights, xw — Ex-warrants. Net change is from previous board-lot closing sale.

Stock	Sales	High and B	Low	Close	Net Ch'ge
A.G.F.M	z98	175	170	170	
Abby Glen	800	$6½	6½	6½	
Aby Gfn w	4500	90	90	90	
Abitibi	10042	$12⅛	12	12	— ⅛
Abitbi 10	z100	$51½	51½	51½	
Acklands	z10	$12	12	12	
Aeme Gas	13000	5½	5½	6	
Advocate	1500	280	280	280	+20
Afton Min	200	56¼	y¼	6¼	
Agnico E	4700	350	340	350	+10
Ahed M	2000	180	175	175	+ 5
Akaitcho	z300	68	68	68	
Albany	6500	34	31	34	+ 3
Alt East G	14300	$15⅛	15½	15⅛	— ¼
Alt Energy	8065	$12	11⅞	12	
Alta Gas A	6990	$14	14	14	
Alta G C p	4845	$63	63	63	+2¼
Alta G F	300	$25½	25½	25½	
Alcan	21360	$25¼	25¼	25¼	+ ⅛
Algo Cent	z100	$12	12	12	
Algoma St	2000	$24⅛	24⅛	24⅛	+ ⅛
AStel p	300	$25⅛	25½	25⅛	+ ⅛
All-Can B	100	240	240	240	
Allarco Dv	100	$10¼	10¼	10¼	
Alliance B	700	390	385	390	+30
Alminex	9600	37	6¼	7	+ ¼
Alumin 4 pr	120	$12⅛	12⅛	12⅛	
Almin 4½ p	z10	$34	34	34	
Alum 3rd p	2000	$27	27	27	+ ¼
Am Bonza	2925	$5⅛	5¼	5¼	— ¼
Am Larder	10000	18	18	18	+ 3
Am Leduc	10900	7	7	7	
Andres W	1200	$9⅛	9	9⅛	+ ⅛
Ang CT 4½	z20	$23½	23½	23½	
Anthes B p	520	$65	65	65	+ 5
Anthes C p	1500	$65	65	65	+ 5
Aquitaine	850	$17¼	17¼	17¼	— ½
Args 250 p	z20	$28⅛	28⅛	28⅛	
Argus B pr	100	$28½	28½	28½	
Argus C pr	1725	$15¼	15¼	15¼	+ ¼
Asamera	22125	$9¼	8⅞	9½	+ ⅛
Asbestos	491	$31	31	31	
Ashland C	500	$9⅛	9⅛	9⅛	+ ⅛
Asoc Porc	2000	50	50	50	+ 6
Atco A	2360	$13¼	13	13¼	+ ¼
Atl C Cop	2000	35	35	35	— 1
Atp Hard A	500	$12¼	12¼	12¼	+ ¼
BC Sugar A	350	$22½	22½	22½	— ¼
BC Sugar P	1515	$11¼	11¼	11¼	— ¼
BP Can	870	$9¼	9¼	9¼	+ ¼
Bad Boy	950	240	240	240	+ 5
Banister C	500	$8¼	8¼	8¼	
Bank BC	z10	$20⅛	20⅛	20⅛	+ ⅛
Bk BC r	2241	161	137	161	+26
Bank Mtl	5654	$16	15¾	16	+ ⅛
Bank N S	1600	$42⅛	42⅛	42⅛	— ¼
Bankeno	1200	150	145	150	
Becker B p	9900	$5¼	5¼	5¼	+ ⅛
Bell Canad	19405	$50½	50½	50⅛	+ ⅛
Bell A pr	1280	$50⅛	50⅛	50⅛	+ ⅛
Bell B pr	1375	$50¼	50¼	50¼	+ ¼
Bell C pr	118	$25¼	25¼	25¼	
Bell D pr	200	$51½	51½	51½	+ ⅛
Bell 2.28	2350	$26¼	26⅛	26¼	+ ⅛
Bell Can W	74155	$6½	6	6¼	+ ⅛
Beth Cop A	2295	$13⅛	13	13	
Block Bros	5000	455	450	455	+ 5
Border C	100	206	206	206	
Bovis Cor	500	82	82	82	
Bow Valy	4760	$22⅛	21⅞	21⅞	— ⅛
Bralor Res	14772	320	300	300	—15
Brameda	1000	114	111	112	+ 2
Brascan A	3901	$11⅛	11	11⅛	
Brenda M	8000	8	7½	8	+ ¼
Bridger	2500	$6⅛	6⅛	6⅛	+ ⅛
Bright A	200	$7¼	7¼	7¼	+ ¼
Brinco	630	380	375	380	+ 5
Br Am Bnk	100	$18 pc	18½	18½	
BCFP	2400c	$23½	23¼	23½	+ ½
BCFP pr	120	$32¼	32¼	32¼	— ¼
BC Phone	3160	$13⅛	13⅛	13⅛	
BCPh 4½ p	z10	$46¼	46¼	46¼	
BCPh 4¼ p	260	$48½	48½	48½	
BCPh 4.84	240	$12¾	12¾	12¾	
BCPh 5.15	z10	$53¼	53¼	53¼	
BCP 7.04 p	100	$19	19	19	+ ⅛
Brooke pr	z60	$19	19	19	
Brout Reef	5000	22	22	22	+ 1
Bruck A	313	5	5	5	
Bruck B	125	200	200	200	
Brunswk	z50	$5⅛	5⅛	5⅛	
Budd Auto	100	$5⅛	5⅛	5⅛	+ ⅛
Bulora Cor	86000	13	13	13	— 1
Burns Fds	300	$10⅛	10⅛	10⅛	
Bushnell	200	$5	5	5	+ ¼
C					
CC Yachts	1000	380	370	370	—20
CAE A	400	$10	10	$10	— ⅛
CFCN	300	8⅞	8½	8⅞	
Cad Frv	$54	$10¼	10¼	10¼	+ ⅛
Cal Pow A	9330	$30½	30¼	30½	
Cal P 10 p	155	$105	104½	105	+1½
Cal P 9.75	40	$102	102	102	+ 1
Calmor IB	1000	51	51	51	+.1
Calvrt Dle	700	235	235	235	— 5
Cam Mine	11500	35	33	33	— 2
Camflo	5200	$7½	7⅛	7⅛	+ ⅛
C Chib A	200	375	375	375	
Camp RL	1300	520	19¼	19¼	— ¼
Campau A	2800	425	415	415	—15
Campau 7p	400	$7⅛	7	7	
Can Cem A	462	$9⅛	9½	9½	— ⅛
CDC pr B	233	$99	99	99	
Can Malt A	110	$18⅛	18⅛	18⅛	— ⅛
C Nor West	9475	$8⅛	8⅛	8½	+ ⅛
C Pakrs C	125	$20	20	20	
Can Perm	1000	$15¼	15¼	15¼	— ⅛
CS Pete	7800	280	275	280	+ 5
Can Trust A	100	$20¼	20¼	20¼	+ ¼
C Trust 7¼	500	$18½	18½	18½	+ ⅛
C Tung	7050	465	460	465	
Cdn Cel	700	$6⅛	6¼	6¼	+ ⅛
C Curtis	500	51	51	51	+ 1
C Ex Gas	17000	470	455	465	
CGE	z100	$24	24	24	
CG Invest	100	$19⅛	19⅛	19⅛	— ⅛
CG Sec A	z25	$13½	13½	13½	
C Hidrogas	5700	102	100	102	
C Homestd	500	56	5⅛	6	
C Hydro	500	8	7⅞	8	
Cl Bk Com	4532	$27⅛	26⅞	27¼	+ ¼
CIL	110	$23⅛	23⅛	23⅛	— ⅛
CLI Pete	z109	13	13	13	
C Malart	6000	32	31	32	+ 2
C Manoir A	3000	465	460	460	
C Merrill	1600	9¼	9½	9¼	+ ¼
C Occidental	302	16	15¼	16	+ ⅛
CP Inve	9600	$20¼	20½	20⅛	
CP Inve pr	428	$41	41	41	— ½
CP Ltd	13811	$17⅛	17⅛	17½	
CPL A p	100	58¼	8¼	8¼	
CPL 4 p	600	56¼	6¼	6¼	
C Reserve	1400	370	365	370	+10
Cdn Tire	300	$41¼	41¼	41¼	— ¼
Cdn Tire A	556	443	43	43	— ¼
C Utilties	1950	$12¼	12⅛	12⅛	— ¼
C Util 4¼ p	125	$44	44	44	+3⅛
C Util w	3600	390	380	385	+ 5
Candel Oil	100	$11½	11½	11½	+ ⅛
Canron	300	$23½	23¼	23¼	
Cara	150	5⅛	6⅛	6⅛	+ ⅛
Carl OK	7020	299	292	296	— 3
Cassiar	2900	$5¼	5⅛	5¼	+ ⅛
Celanese	825	410	400	405	+10
Ctl Fund A	100	$7	7	7	
Centurion	100	$5½	5½	5½	
Chieftan D	6800	9½	9⅛	9½	
Chrysler	10322	$19⅛	19¼	19½	+ ⅛
CHUM B	300	57	7	7	+ ¼
Claiborne	700	205	204	205	
Coch Will	1000	21½	21½	21½	
Cockfield	25	460	460	460	
Coin Lake	1000	8	8	8	+ 1
Coldstm	700	30	30	30	— 6
Coles Book	200	8¼	8¼	8¼	
Comb Met	1000	15	15	15	— 2
Cominco	20327	40½	40¼	40⅝	+ ¼
Cominco A	340	26⅛	26⅛	26⅛	— ⅛
Com Cap	225	325	325	325	
C Holiday I	2350	350	350	350	— 5
CHins A p	100	20	20	20	+ ½
Comtech	1p00	340	340	340	
Con Bath A	1530	37	36¼	36¼	— ¼
Con Bldg	1160	280	280	280	
Con Fardy	511	390	380	390	+ 5
C Durham	1000	65	65	65	+ 2
C Marben	4000	99	98	99	+ 1
C Morisn	1300	170	170	170	
Cons Prof	15537	25	24	25	+ 1
C Rambler	700	155	150	155	+11
C Rexspar	200	103	103	103	— 7
Con Textile	200	205	205	205	— 5
C West P	200	150	150	150	+50
Con Distrb	23050	375	360	375	+15
Cons Gas	8550	13	12⅞	12⅞	— ⅛
Con Gas D	1000	21	21	21	
Control F	1000	300	300	300	+10
Cooper C	3200	465	450	465	+15
Copeland	200	150	142	142	+ 7
Cop Fields	1100	120	120	120	+ 1
Corby vt	z30	$18¼	18⅛	18⅛	
Cosevk R	5700	360	350	355	— 5
Craigmt	1500	$6¼	6⅛	6¼	
Crain R L	400	$9⅛	9⅛	9⅛	
Crestbrk	900	450	440	450	+20
Cstland	6000	3	3	3	
Crwn Life	225	$47½	47½	47½	— ½
C Zetrba A	950	$18	18	18	
Crush Intl	1400	$8⅛	8⅛	8⅛	+ ⅛
Cuvier M	1000	81	81	81	— 1
Cyprus	1000	$10½	10⅛	10⅛	— ⅛
D to G					
DRG Ltd A	1300	495	490	490	—10
Dale-R	150	$8	8	8	— 1
Dale-R pr	650	$6¼	6¼	6¼	
Daon Dev	500	$7¼	7⅛	7⅛	— ⅛
Daon A	1300	$6½	6½	6½	
Datline	1200	420	400	420	+20
Debhid B p	z105	$56	55¼	55¼	
Decca R	1860	$7⅛	7⅛	7⅛	— ¼
D Eldona	7800	50	49	49	— ½
Delhi Pac	8500	15	15	15	— 2
Denison	4180	$63¼	63¼	63¼	— ¼
Dicknsn	5400	335	315	325	+15
Digtech	z25	34	34	34	
Dome	2326	$38	37¼	37¼	+ ¼
Dome Pete	5450	$38⅛	38	38	— ⅛
D Bridge	1375	$39⅛	39¼	39¼	— ⅛
D Explor	1000	13	13	13	— 1
Dofasco A	2590	$27½	27⅛	27½	+ ½
Dofasco p	z160	$53½	53½	53½	
Dom Store	1900	$15¼	15½	15¼	+ ½
D Textile A	z50	$8⅛	8⅛	8⅛	
Domtar	9856	$22⅛	22½	22½	— ¼
Doniee M	1600	9	8¼	9	+ ⅛
Dunde Pal	2666	23	21	23	+ 1
Du Pont	705	$14¼	14⅛	14⅛	— ⅛
Dylex Ltd	300	$6¼	6¼	6¼	— ¼
Dylex L A	9650	$6¼	6⅛	6¼	
East Mal	1400	135	135	135	+ 5
East Sul A	2508	145	145	145	+ 3
Ego Mines	15500	62	60	60	
Electro A	600	420	415	415	—10
Elks Stors	100	9	9	9	
Emco	100	7	7	7	
Emco w	700	220	215	215	+ 5
Extndcar	158	$5⅛	5⅛	5⅛	+ ⅛
Falcon C	1125	$7½	7½	7⅛	+ ⅛
Falcon	1830	$42	41¼	41½	— ½
Farm Mer	500	$7¼	7¼	7¼	— ¼
Frm Mer p	400	$10½	10½	10½	
Fields S	200	9¾	9¾	9¾	
Foodcrp Lt	940	320	315	315	— 5
Foodex S	1700	55	475	5	+30
Ford Cnda	110	$85¼	85¼	85¼	— ¼
F Sea A pr	100	56	56	56	— ⅛
Francana	1400	$6¼	6⅛	6⅛	— ⅛
Fraser A	200	$22	22	22	
Fruehauf	2150	$6½	6⅛	6⅛	
GEM Steel	300	485	480	480	— 5
Gaz Metr	300	$6⅛	6⅛	6⅛	
Gaz 5.40 p	z25	$51	51	51	
G Distrb A	250	$8⅛	8¼	8¼	— ¼
GMC	388	$68	67¼	68	
Genstar L	2525	$22¼	22½	22½	— ¼
Gnstar L w	1420	$8½	8⅛	8½	+ ⅛
Gesco Dis	100	425	425	425	+25
Gnt Masct	9500	132	126	129	+ 2
Giant Yk	600	$5¼	5⅛	5¼	+ ¼
Gibraltar	2600	$6¼	6½	6¼	+ ¼
Glendale	400	139	135	135	
Goldund M	10000	29	27	29	+ 1
Goldray	1600	50	50	50	— 1
Granduc	500	120	120	120	+10
Gt Oil Sds	2755	$5⅛	5	5⅛	+ ⅛
GL Paper	240	$30¼	30¼	30¼	— ¼
GL Pap w	100	$6½	6½	6½	
G West wt	100	115	115	115	+ 2
G Goose A	110	$5⅛	5⅛	5⅛	— ⅛
Greyhnd C	z150	33	33	33	
Greyhnd	400	$18	18	18	
Guar Trst	3790	$5⅛	5¼	5⅛	+ ⅛
Gulf Can	15275	$2¼	2	2¼	+ ½
Gulfstrem	20800	103	95	96	— 8
H to L					
Hambro C	1100	285	276	285	+ 9
Hardee	500	95	95	95	+ 2
Hard Crp A	100	$5⅛	5⅛	5⅛	
Hard Crp C	100	440	440	r40	—25
Harlequin	945	$9	8⅞	9	+ ⅛
Hawker S	2030	$5¼	5¼	5¼	+ ⅛
Hawker pr	z5	58	58	58	
Hayes-D A	1165	$6	5⅞	6	+ ⅛
Holinger A	900	$37	37	37	— ⅛
Home A	1000	27	27	27	
Home B	z60	$22½	22½	22½	
Howdn DH	100	$8¼	8¼	8¼	+ ⅛
Hud Bay A	1445	$18⅛	18½	18⅛	+ ⅛
H Bay Co	3200	$17½	17¼	17½	+ ⅛
HB Oil Gas	1593	$35⅛	35	35½	— ¼
Husky Oil	1012	$18⅛	18⅛	18⅛	+ ⅛
Husky E w	200	460	460	460	
IAC	1117	$17⅛	17⅛	17⅛	
ITL Ind	z150	87	87	87	
IU Intl	2750	$11¼	11¼	11¼	
IWC Com	3200	205	204	205	+ 1
Imasco A s	75p	$24¼	24¼	24¼	
Imp Oil A	36830	$21⅞	21⅞	21⅞	+ ½
INCO A	30294	$33⅛	33¼	33⅛	+ ¼
Indal	100	$14¼	14¼	14¼	+ ⅛
Indusmin	700	$10½	9½	10¼	+1¼
Ind Adhes	250	$15¼	15¼	15¼	
Inland Gas	1750	5⅞	9¼	9⅛	+ ⅛
Inter-City	2150	5⅝	5½	5½	— ⅛
Inter C B w	1400	290	290	290	
Int Div	200	145	145	145	— 5
IBM	430	$278	276	277½	+1½
Int Mogul	375	285	280	285	+14
I Mogul A	1200	$10½	10½	10½	
Inf Obaska	3000	12	12	12	+ 1
Interpool	1950	$14⅛	14	14¼	+ ⅛
Int Pipe A	5841	$15¼	15½	15¼	— ⅛
Int Pipe w	11295	18	17	17	
Ipsco	300	$12¼	12¼	12¼	
Inv Group	5000	$6½	6⅛	6½	
Inv Grp A	1100	$7⅛	7	7⅛	+ ⅛
Inv Grp 5 p	1155	$14¼	14	14¼	+ ⅛
Iron Bay T	300	5	5	5	
Irwin T A	2000	230	230	230	+ 5
Iveco A	z25	$8⅛	8⅛	8⅛	
Jannock	375	$7	7	7	
Jannock B	z75	$11¼	11¼	11¼	
Jannock D	100	$7	7	7	— ⅛
Janoc 6 p	z50	$60	60	60	
Jorex Ltd	4500	18	18	18	
Kaiser Re	10825	$14⅛	13¾	14	— ⅛
Kaiser wt	160	$11	11	11	— ⅛
Kaps Tran	13950	85	72	84	+14
Keepmtle B	300	$9⅛	9⅛	9⅛	+ ⅛
Kerr A A	1113	$12¼	12	12¼	+ ⅛
K Anacon	z59	18	18	18	
Koffler A	500	480	470	475	— 5
La Luz	700	$6	6	6	
Labatt A	750	$17¼	17	17	— ¼
Labatt A p	400	$17⅛	17⅛	17⅛	+ ⅛
Lab Min	160	$35½	35½	35½	
Lacana	1100	340	330	340	+10
Laidlaw A	200	$6¼	6¼	6¼	+ ⅛
LOnt Cem	z60	350	350	350	
L Shore	z10	180	180	180	
Laurasia	3000	33	33	33	+ 1
Lau Fin	200	$6½	6½	6½	+ ¼
Lu Fin x40	100	$14⅛	14⅛	14⅛	
Leigh Inst	2300	1u5	170	175	
Levy	200	$14	14	14	+ 1
Levy A pr	520	$7	7	7	+ ¼
Liberian	100	$14¼	14¼	14¼	+ ⅛
L L Lac	100	150	150	150	+ 5
Living w	99	5⅞	8⅛	8⅛	+ ⅛
Lob Co A	200	380	380	380	+10
Lob Co B	300	380	380	380	+ 5
Lob Co pr	415	$22½	22½	22½	— ⅛
Lob Ltd Bp	250	$14⅛	14⅛	14⅛	
Lochiel	1200	112	110	110	
Loeb M	900	280	280	280	
Lost River	8200	240	230	239	+14
Lytton M	z400	29	29	29	
M to O					
MEPC	1000	5¼	5¼	5¼	— ¼
MEPC w	5500	5½	5	5	— 2
MH Cable	z25	$11¼	11¼	11¼	
Mclan H A	9500	8	8	8	
MB Ltd	7428	$22⅛	22¼	22⅛	
Madeline	4382	258	255	256	— 3
Madsen	2000	45½	45½	45½	— ½
Magnetcs	10250	74	72	72	— 6
Majstic Wil	900	158	155	158	— 2
Malartic	z250	58	55	58	
Man Bar	4040	72	72	72	
Maritime	2193	$18½	18⅛	18½	+ ⅛
Markel F	1000	430	430	430	+30
Martin	1000	8½	8½	8½	
Mass Fer	22300	$2⅛	25¼	25¼	— ⅛
Mas F A	900	$26	25¼	25¼	— ¼
Mas F B	550	$25¼	25½	25	— ⅛
Matchan	16000	9½	9	9½	+1½
Malgmi A	100	$18½	18½	18½	
Mc Adam	400	38	38	38	
McGraw H	200	450	450	450	+15
Mc Intyre	1300	$33	33	33	
McLaghlin	170	$7	7	7	
Melcor	400	415	415	415	
Mentor	500	125	125	125	+ 5
Mercantil	2343	$17	16⅞	16⅞	— ⅛
Merland E	2500	274	269	272	
Met Stor A	z50	$13¼	13¼	13¼	
Met Trust n	z5	$18¼	18¼	18¼	
Minri Res	420	171	170	170	— 5
Molson A	5090	$17⅛	17¼	17⅛	+ ¼
Molson B	600	$15¼	15¼	15¼	+ ¼
Mon Inv	200	$6½	6½	6½	
Mon Life	200	$26	26	26	— 2
Monarc W	z200	55	55	55	
Moneco A	450	$8¼	8¼	8¼	+ ⅛
Moneta-P	z300	52	52	52	
Mtl Trust	z45	$10⅛	10⅛	10⅛	
Moore	9340	$35⅛	35¼	35⅛	— ¼
Mt Wright	2000	21	21	21	+ 1
Multi-Mt	8000	22	19	22	+ 3
Multi Acc	1579	460	450	455	
Murphy	z50	490	490	490	
NBU Mine	5015	235	230	235	+10
NRG Min	4000	10	10	10	
NSI Mark	500	64	64	64	— 1
NaChrs I	2800	5	490	5	+10
Nat Drug	1500	$5⅛	490	490	
Nat Pete	1400	32	32	32	
Neonex	1825	175	170	175	+ 5
NB Tel	2923	$17⅛	16¾	16⅞	+ ⅛
N Dimens	2000	40	39	40	+ 2
N Ocelotpe	3000	4	4	4	
N Kelore	13000	13	11	12	+ 3
N Provid D	2200	13½	13½	13½	—1½
N Que Ragl	200	220	215	215	
N Senator	13000	10	8½	10	+1½
N York Oil	7400s	59	57	57	— 1
Newconx	400	375	375	375	
Nfld LP A	400	$12	12	12	+ ⅛
Nfld Tel	2075	$6⅞	6¾	6⅞	+ ⅛
Nick Rim	3100	10½	10½	10½	
Nor Acme	4000	8	7	8	+1½
Noranda A	7738	$35⅛	35⅛	35½	— ⅛
Norbaska	z60	14	14	14	
Norcen	4916	$12¼	12⅛	12⅛	— ⅛
Norcen B	500	$22¼	22¼	22¼	— ½
Norcen w	200	165	155	155	—17
Norlex	2000	10	10	10	+ 1
NC Oils	1720	$8½	8⅛	8½	+ ⅛
Nor Tel	2640	$37⅛	36¾	37½	+ ½
NTecm B w	8375	$16¼	16¼	16½	+ ⅛
Northgat	200	375	375	375	+ 5
NS Savngs	105	$12¼	12¼	12¼	— ⅛
Nowsco W	2400	$19	18¾	18¾	— ¼
Nu-Wst A	813	$10½	10	10	
Nudlama	3000	19½	18	18	+ 1
Nufort Res	2000	19	19	19	— 1
Numac	1300	$10⅛	9¾	x9	+ ⅛
OPI Ltd	2585	425	410	415	—85
OSF Ind	1000	325	320	325	
Oakwood P	8800	153	150	152	+ 2
Obrien	27100	104	97	100	— 2
Oceanus I	500	50	50	50	+ 5
Ocelot Ind	1000	$16½	16½	16½	+ ¼
Ontario Tr	1040	$10¼	10½	10¼	+ ¼
Orchan A	3000	290	290	290	
Orlando	100	$12⅛	12⅛	12⅛	+ ⅛
Oshawa A	1400	390	385	390	+15
Oshawa w	500	10	10	10	— 3
Oxford A	925	$11⅛	11¼	11⅛	
P to S					
Pac Coper	2700	128	126	126	— 4
Pac Pete	4050	$27	26⅞	27	+ ⅛
Page Pet	250	193	193	193	
Paloma P	230	205	205	205	+ 5
Pamour A	6300	290	260	290	+30
Pan Centr	1283	95	90	95	+ 7
PanCan P	300	$23½	23⅛	23⅛	
Patino N V	z11	$13⅞	13⅞	13⅞	
Paulin A	200	310	310	310	—10
Pe Ben O	400	265	260	260	—15
Pembin A	200	350	350	350	
Pembin B	250	355	355	355	
P Dept S	195	315	315	315	+ 5
P Jewl C	500	5½	5	5	
Petrofina	1000	$16⅞	16⅞	16⅞	— ⅛
Petrol	27800	198	158	195l	+35
Peyto Oils	1450	$5½	5	5	
Phillips Cb	375	$9¼	9¼	9¼	
Pick Crow	z79	10	10	10	
Pine Point	615	$29¼	29	29	— ⅛
Pitts C	100	$5	5	5	
Place G	1900	36	36	36	— 1
Placer	1700	$22½	2w	22½	+ ½
Plysr 840	200	$24½	24½	24½	
Pominex	z200	55	55	55	
Pop Shops	51286	$6⅛	5⅞	6	+ ⅛
Pow Corp A	645	$8⅛	8⅛	8⅛	
Pow C 5	180	$8¼	8¼	8¼	— ⅛
Prado Exp	1200	160	160	160	— 5
Price Co	550	$14⅛	14¼	14⅛	+ ⅛
Prov B Can	z8	$12½	12½	12½	
Qasar Pet	3400	$5⅛	5¼	5⅛	+ ⅛
Que Man	8000	14	14	14	— 1
Que Sturg	3000	16	53	53	+ 2
Que Tel	100	$17⅛	17⅛	17⅛	
Que Tel 7¾s	300	$16¼	16¼	16¼	— ¼
Radiore	100	10	10	10	— 1
Ram	1000	460	460	460	—15
Ranger	1500	$15⅛	14⅞	14⅞	— ¼
Rayrock	2000	65	65	65	
Redstone	2000	38½	38	38½	— ½
Reed Pap A	300	$10¼	10¼	10¼	— ¼
Reed

386-2121
Monday through Saturday
8 a.m. to 6 p.m.

CLASSIFIED ADVERTISING

Vancouver Island's Largest Shopping Centre in Print

386-2121
Monday through Saturday
8 a.m. to 6 p.m.

1 BIRTHS

SCHEFFER — Born to Ben and Heather, a boy, Jamie Ben, 7 lbs. 10 ozs., on September 7, 1976. Thanks to Dr. Arnott and staff at Royal Jubilee Hospital.

TALSON — Melaine Dawn, born at dawn, September 10, to proud parents, Victor and Lois. Our sincere thanks to Dr. C. M. Morin, Dr. L. Bredo, and staff at Jubilee.

WROBEL — Born to Lee and Diane, a son, Jan Michael, 7 lbs. 6 ozs., on September 13, 1976. Our thanks and appreciation to Dr. P. K. Johnston and the case room staff of the Royal Jubilee.

DEATH and FUNERAL ANNOUNCEMENTS DIRECTLY FOLLOWING CLASSIFIED

14 ANNOUNCEMENTS

THE ELECTION OF SEVEN member executive committee and chairman (qualified according to by-law of Society) of Kalghidhar Shromani Society, 2721 Graham, Victoria, B.C. per program filing nomination papers in prescribed form obtainbable from Society Priest on Sept. 19th, between 11 a.m. to 2 p.m. Scrutiny Sept. 20th between 10 a.m. to 12 noon. Withdrawal Sept. 21st between 10 a.m. to 12 noon and voting on October 2nd, 1976 in society's temple premises at 11 a.m. — President, Interim Committee.

15 COMING EVENTS and MEETINGS

SWIM CLASSES
Victoria Chinatown Lions Swim Club. Family Water Safety Classes, Red Cross Standards. Beginning 19th year on Sunday, September 19th. At Crystal Pool, 9:30 a.m. For registration, phone or call at the Douglas Pharmacy, 1469 Douglas Street, 385-1541.

Clubs, Societies
—sell Loto Canada tickets
—4½% each turn plus chance at $10,000.
Phone 388-7243
2340 Douglas St.
V8T 4L7

CLASSES
Spinnning and dyeing — Sept. 20th
Knitting and crochet — Sept. 22.
Weaving — Sept. 30. Register now at
THE GOLDEN HAND
537 Johnson St. 384-8843

ESQUIMALT P.C. ASSOCIATION RUMMAGE SALE
12:00 noon Sat. Sept. 18, Esquimalt Recreation Centre, 527 Fraser St.

CANADIAN HOUSEWIVES REGISTER. Discussion group for lively-minded women of any age. Meets 2 evenings per month. If you are interested please call Joan, 385-2287 or Judy, 479-7590.

PHILADELPHIA STRING QUARTET Concert Haydn, Bartok, Brahms. Wednesday, September 22, 144 MacLauren, U-Vic. Tickets $8.

C.S.F. MEETING SEPTEMBER 20, 8 p.m., Central High School, new literature on research into mental illness, learning, behavior problems.

MYSTERY TOURS
Leaves V.I. Coach Lines depot every Sunday at 1:30 p.m. Return 5 p.m. $4.50 includes tea. 385-4411.

20 LOST and FOUND

LOST AT WILLOWS PARK, SUNday morning, male puppy, black and tan with white chest, and leather collar, possibly injured. Beloved child's pet. Reward. 477-2705.

LARGE REWARD STILL AVAILable for finder of Suzette, little Pomeranian, white and gold, black eyes and nose. Dead or alive.
Call 477-3447

LOST DIAMOND RING SEPTember 15 while working at Speedy Auto Wash in one of the cars we were washing. Reward if found. Please call 384-6915.

RESTORE LITTLE GIRLS FAITH in humans and return three-speed orange high rise bicycle to 721 Porter Road, Esquimalt. Kids scout around. $10 reward. 385-5018.

LOST FOUL BAY AREA, LARGE beige wallet, finder may keep money but please return identification papers and wallet. 592-1784.

LOST: GORDON HEAD MCKENzie area, 10" black lens, 70-210 Vivitar series I, zoom lens, reward. 598-6974.

LOST: FEMALE KITTEN, TORtoiseshell markings on face. Vicinity of Pandora and Fernwood. 385-8475.

LOST: READING GLASSES IN red plastic case on Sept. 3 Victoria Credit Union, Blanshard St. or near vicinity. Reward. 598-3417.

LOST: WHITE GOLD BUTANE lighter at Curling Club Bingo, Sunday, Sept. 12. Sentimental value. Please call 382-5034 after 4:00 p.m.

LOST: MUCH LOVED CAT, SEAL point female spayed, September 13. Reward. 384-4327.

INDIAN BOY HITCH-HIKER WHO lost 2 keys on Hwy. 1 on Wed. Phone 478-7909.

LOST BROWN PURSE SEPT. 15 at Fast Eddies. Reward. 384-6322 or 386-0664.

LOST: JULY 24, VIOLIN IN black rectangular case. Large reward. 595-7133.

LOST: ORANGE CAT, NICK OUT of right ear. 479-4884 or 479-3228.

21 HELP WANTED GENERAL

ADVERTISEMENTS IN THIS CLASSIFICATION MUST COMPLY WITH THE BRITISH COLUMBIA HUMAN RIGHTS ACT

EXPERIENCED TELLER TYPIST REQUIRED
Hillside Shopping Centre, must be willing to work Sat. Permanent position, good staff benefits. Apply National Trust Co. Ltd., 1280 Douglas St. Attention Mrs. P. M. Evans.

SAANICH EMERGENCY PROGRAMME COMMUNICATIONS SERVICE
The Communications Service now has openings for volunteers to serve in the Municipal Emergency Programme. The Service offers an on-going Radio Operators programme which starts Thursday, 23rd September at 7:30 p.m. at the Operations Centre, 760 Vernon Avenue. Training takes place every 2nd and 4th Thursday evening. Minimum age is 19. For further information call Mr. K. Chatfield at 386-9414.

NEED MONEY? LIKE PEOPLE?
Flexible hours, good earnings, you'll enjoy being a Vanda Beauty Counselor. Call 383-7474, 383-1185.

DRAPERY SEAMSTRESS WANTed, must be experienced, part time could be full time. Apply Imperial Draperies Ltd. 3639 Shelbourne St.

MEAT CUTTER FOR NANAIMO service market, for interview 753-4532 or write to L. & M. Meats 299 Wallace St., Nanaimo.

EXPERIENCED HAIRDRESSER needed for Thursday, Friday and Saturdays for salon in Cordova Bay area. 658-5914 or 383-4606.

QUIET LADY BETWEEN 55-65 AS live-in housekeeper to elderly widower with home on Rockland Avenue. 383-0266.

BABYSITTER WANTED DAYS, Christie Point area. 388-7671.

21 HELP WANTED GENERAL

ENGINEERING ASSISTANT
(Field and Office)
for the
CORPORATION OF THE DISTRICT OF CENTRAL SAANICH

Salary — $1,155 to $1,405 per month

Duties—
Under the supervision of the Superintendent of Public Services, to carry out engineering studies, collect and analyze field data, prepare design drawings, estimate construction costs, and prepare engineering specifications for projects in the field of road construction, sewage disposal, storm drainage, and other assigned areas, including the inspection of services within subdivisions, etc.

Applicants should have high school graduation, supplemented by courses in civil engineering (B.C.I.T. or its equivalent) and considerable experience in the installation and/or inspection of municipal services.

Written applications giving details of education, training, and work experience will be received by G. L. Wheeler, Assistant Administrator, Corporation of the District of Central Saanich, 1903 Mt. Newton Cross Rd., Saanichton, B.C. until 4:30 p.m., Friday, September 24, 1976.

EATON'S
There are 2 fulltime COMMISSIONED SALES positions open in the Victoria store:
1. Pianos and Organs
2. Television-Stereo and Radio
Applicants should have relative commission selling experience and be interested in selling as a profession. Both positions offer high earnings potential and full employee benefits. Please apply in writing to: Personnel Manager, T. Eaton Co., 1150 Douglas St., V8W 2C8.

AVON
TO BUY OR SELL. Call 384-7345.

COUPLE EXPERIENCED IN cooking and housework for three adults in country home near Victoria. Live in comfortable separate cottage no laundry five day week good wages references essential please call collect 656-2220 after 7:30 p.m.

STARTING NOVEMBER: RESponsible babysitter needed, my home and yours, due to shift work. Burnside Road area en route to Glendale. Prefer vegetarian with car. 385-0995.

REQUIRED NOW, AN EXPERIenced person to do slip covers, either in our shop and — or at your home. Please call Mr. Anderson at Simpsons Drapery 382-6323 (9-5 weekdays).

QUALIFIED EXPERIENCED hair stylist required for The Hair Shoppe in Ganges on Salt Spring Island. Guaranteed wage and high commission offered. Interested only, call collect after 6, 537-9351.

PART AND FULL TIME HELP wanted. Apply in person to Beacon Drive-In Ltd., 126 Douglas, between 8:00 and 10:00 a.m. No phone calls please.

HYGIENIST REQUIRED BY certified specialist in periodontics. Starting: December 1. Salary: negotiable. Doctor T. A. Barber, 598-4811, 2108 Oak Bay Avenue.

BABYSITTER REQUIRED 2 mornings weekly your home, South Oak Bay for two year old girl. References. Victoria Press Box 356.

NIGHT WATCHMAN WANTED, minimum wage, please give resume of past work experience and reference. Apply Victoria Press, Box 247.

MATURE, CARETAKER AND wife for Victoria apartment (22). State references, experience, availability. Box 65658, Station "F" Vancouver.

INSTRUMENT MAN REQUIRED for legal survey firm. Minimum one year experience, B.C.I.T. graduate preferred. Phone Duncan 746-6232.

BABYSITTER URGENTLY REquired for 2 small children, aged 4 and 2, to come to the house 5 days a week and one afternoon off. 478-3934 after 4:30.

WANTED IMMEDIATELY: RELIable babysitter for two preschoolers, Monday to Friday, walking distance from Savannah and Lovat. 479-4687.

BABYSITTER NEEDED FOR 1 child, evenings, during the week. Over 21 please. Hillside Ave. area. 384-1735.

COCKTAIL WAITRESS NEEDED at James Bay Inn, Copper Room, part time. Apply 270 Government St.

CARETAKER FOR 35-SUITE apartment in Victoria, couple preferred. Experience not essential. Reply Box 271, Victoria Press.

HOUSEKEEPER-COMPANION for Christian middle-aged lady, plus 1 gentleman. Suite available. 658-8028.

EXPERIENCED COCKTAIL AND dining room waitresses wanted Friday and Saturday evenings, 9 to 2:30. 385-1031.

COUPLE REQUIRED FOR Sooke, furnished apartment, services, in exchange for light duties. 642-5644.

SERVICE STATION ATTENdant, 2 years experience. Nights. Phone 477-1922 between 8 a.m. and 4 p.m.

BABYSITTER WANTED IN Craigflower area, 3 or 4 days a week. No students. Call after 5 p.m. 382-6851.

WANTED EXPERIENCED waitress for night shift. 10 p.m.-6 a.m. Apply in person Scott's Restaurant.

MANAGER-CARETAKER FOR luxury condominium, 90 units. $800 month. Live-in residency. Forward resume to Victoria Press Box 360.

MATURE HOUSEKEEPER TO live-in and help with invalid lady. 383-4460.

BABYSITTER NEEDED ON A part-time on-call basis for 4-12 shift. One five year old. 598-4104.

EXPERIENCED WAITRESS OR waiter wanted. Full time. Coffee Max. 384-9547.

URGENTLY NEEDED, LIVE-IN housekeeper for elderly couple. Central Sooke. 642-5629.

FULL-TIME BABYSITTER OVER 19 years, required in Esquimalt for infant. Phone 383-6964, after 6.

CARETAKER REQUIRED FOR apartment Building. Couple preferred. Phone Rental Dept. 384-8124 (9 - 4).

YARD PERSON DRIVER, APPLY dispach, Old Country Rentals, 2920 Bridge Street.

BABYSITTER NEEDED FROM 29th September, shift hours. $300 month. 385-4846, 656-3731.

DOORMAN-BOUNCER NEEDED at James Bay Inn, Foghorn. To apply 270 Government.

BABYSITTER WANTED MONday-Friday, Burnside-Tillicum area. Phone 383-4340 after 5:30.

EXPERIENCED ASHPALT shingler. Days 382-2331; nights 383-5867.

CHILD CARE FOR TWO AND three year old, my home preferred. North Ridge area. 479-8134.

TAXI DRIVERS NEEDED. CLASS 4 and chief's permit required, apply 585 Pandora, 383-1121.

BABYSITTER REQUIRED 4 hours 5-9 p.m. $1 per hour. 383-4645 before 12 or after 6.

EXPERIENCED SALES CLERK for retail bakery. Apply Golden Sheaf Bakery, 730 Fort Street.

HAIRDRESSER WANTED, CALL after 6 p.m., 382-5385.

TELEPHONE SOLICITOR REquired, experienced only. 656-7012.

21 HELP WANTED GENERAL

BOYS - GIRLS OR ADULTS
Here is an opportunity to earn yourself substantial monthly profits ranging from $60 to $130 for approximately one and a half hours of your spare time in the morning hours delivering the Daily Colonist.
Applications are now being accepted for compact routes coming available in the Esquimalt and Burnside areas.
For further information and immediate attention contact Mr. Fox, Coolnist Circulation, 383-4111.

Employment Opportunities
Port Alberni Alcohol and Drug Advisory Committee requires immediately a senior counsellor for the Alberni Valley area office.
Experience as a counsellor and or experience in the field of rehabilitation of persons affected with alcohol and drug problems is essential.
Salary to be determined by the guidelines established by the B.C. Alcohol and Drug Commission and qualifications of the successful applicant.
Please send resume to the Port Alberni Alcohol and Drug Committee Offices at 3017 Third Avenue, Port Alberni, B.C. marked Attention: Counsellor Selection Committee.

WOMEN'S WEAR! Assistant Manager
For prestige fashion store. Challenging position for an experienced salesperson. Opportunity for advancement.

PART-TIME
Salesperson with recent retail experience. Please send short resume to Victoria Press, Box 270. Our employees are aware of this ad.

Woodward's
RAYMOND SALON REQUIRES AN ASSISTANT
Work in air conditioned salmon, all benefits. For appointment phone Mr. George Coburn at Raymond Salons, 386-3322.

the Bay
2 part-time positions in our Hardware, and Sporting Goods Depts. are available for sales people, well qualified and experienced in these lines. Apply in person 10-2, Mon. to Fri. Personal Office, 4th floor.

C.A. Student
Our firm requires a registered C.A. student for its Central Okanagan practice. Please submit application in own hardwriting to Rutherford, Bazett and Co., Chartered Accountants, 205-1460 Pandosy Street, Kelowna, B.C.

WESCO
Westinghouse sales and distribution company has opening in warehouse, duties include shipping, receiving and maintaining efficient warehouse. Salary dependent on previous experience. Apply in writing to P.O. Box 1056, Victoria, B.C. V8W 2S6.

LOCAL INSURANCE AND REAL estate firm requires experienced accountant familiar with E.D.P. systems and capable of working independently. Salary commensurate with experience and capability. Full fringe benefits available. Reply in writing to Box 331, Victoria Press.

SALT SPRING ISLAND
Mouats Trading Company have immediate opening for building supply salesperson, with truck driving experience and licenses. Good starting salary plus Company benefits. Permanent position. Phone Mr. Eide for interview. 537-5554.

LIVE-IN HOMEMAKERS
Opportunities for semi-retired ladies to help their local communities. Your experience needed by HEALTH CARE SERVICES UP-JOHN LIMITED. Call us at 388-6639 Monday - Friday, 9-4:30.

ESCORTS, MODELS, DANCERS and topless bar staff required by Victoria Holiday Hosts and Escort Service. Suit young attractive people. For interview call 388-6275, pager 2930. When calling please state for employment ad. leave name and number.

SHELL CANADA LTD.
Requires part-time employee immediately. Applicant should have typing-adding machine experience. Also experience in use of VDTs (video display tubes) would be an asset. Reply to Victoria Press, Box 340.

THE GREATER VICTORIA ASSOCIATION for the Retarded requires weekend program workers to work with mentally handicapped adults in residential settings. Will also be called upon for relief work. Contact Secretary, G.V.A.R. 382-4212.

ATTRACTIVE FASHION CONScious-young people wanted to sell flowers in cabarets. Out going personality needed. Own transportation. Full and part-time. Above average earnings. Lorne Flowers and Photo's. 388-6275 page No. 712.

LOCAL FIRM REQUIRES SALESclerk. Pesticides License preferred. Starting salary $4 per hour. Please apply with particulars in own handwriting to Victoria Press Box 347.

PIZZA PIEMAN REQUIRES full time delivery Personnel for night shift work. Applications taken between 1 and 4 p.m. only on Sept. 17th and 20th, at 858 Esquimalt Road, upstairs.

FUN PLUS PROFIT
Opening available with fashion company. Free training, free samples. No collecting or delivery. Call 478-6542 or 478-8217.

REQUIRED IMMEDIATELY credit interview clerk. Credit experience preferred. Apply, Mr. Pinfield, Bank of Nova Scotia. Phone 385-9746, 8:30-5:00.

A MATURE PERSON TO LIVE-IN and care for 2 little boys. Comfortable home and top salary. Require good recommendations. For interview call Mr. Roberts, 386-1496 between 9 a.m. and 5 p.m.

2 HAIRSTYLISTS, MALE OR FEmale, required for new uni-sex salon to open downtown. Guaranteed $1,000 per month, plus commission. Excellent prospects. Victoria Press, Box 353.

WANTED: MANAGER-CAREtaker for up island apartments, permanent position to suitable applicant, list experience and references. Apply Victoria Press, Box 330.

DENTAL ASSISTANT, CERtified or experienced for pleasant general dentistry practice, Dr. Hef. Fort-Royal Medical Center. 595-1331.

A NEW ASPECT IN OFFICE cleaning. Need extra money or want to work part-time? Be your own boss and work your own hours. Apply Victoria Press Box. No. 302.

EXPERIENCED BARTENDER, for Friday and Saturday evenings, 8 p.m.-2 a.m. 385-1031.

BABYSITTER WANTED IN TOLmie School area, call 386-2068 after 6:00 p.m.

21 HELP WANTED GENERAL

Sears
SEARS REQUIRES
Ane experienced drapery salesperson. Full time position with excellent company benefits. Good opportunity for high earnings on a drawing account versus commission basis. Apply in person to Personnel Office.

FULLY EXPERIENCED waitress-waiter (no coffee shop). Mature, good personality. Apply Cordon Bleu Dining, 820 Esquimalt.

RESPONSIBLE PERSON FOR office manager in music store, with experience in sales and credit. Phone 386-8475 for personal appointment.

EXPERIENCED NIGHT AUDitor, 40-hour week. Apply manager. Executive House Hotel, 388-5111.

22 OFFICE HELP

ADVERTISEMENTS IN THIS CLASSIFICATION MUST COMPLY WITH THE BRITISH COLUMBIA HUMAN RIGHTS ACT

Credit Union Branch Manager
If you have a desire to settle down in Victoria, B.C. to a position that has ample opportunity for personal growth this may be of interest to you.
We require a person who after a short training period can assume managment of our new downdown branch.
You must have proven experience in all phases of consumer and mortgage lending, branch accounting and personnel administration. Some expertise in commercial lending would be an asset.
You would be part of a close knit team which has been responsible for an outstanding record of achievements to date.
The credit union operates from 3 modern air-conditioned branch offices and is the 20th largest in the province.
Write to: V. Devries, General Manager, Victoria Provincial Government Employees Credit Union, 547 Michigan St., Victoria, B.C. V8V 1S5.

CLERK
is required for the Saanich Assessment Area Office. Duties include: types routine correspondence such as form letters; maintenance of fairly complex filing system; processing buildings permits; compiling and tabulating simple statistical data and routine posting to ledgers; checking calculations on statements, documents and records related to the assessment function; other related duties as required. Applicants will possess a high school diploma and minimum of two years clerical experience, or equivalent combination of education and experience; good knowledge of modern office practices and procedures and ability to operate standard office equipment; ability to type with accuracy and reasonable speed.
Salary: $592-736.
Competition No. 76-108.
Closing Date: Monday, September 27, 1976.
Application forms may be obtained from the various assessment offices throughout the province. Please direct completed application forms to:
Co-ordinator Personnel
B.C. Assessment Authority
1537 Hillside Avenue
Victoria, B.C.
V8T 4Y2

LEGAL
$1,000-$1,300
Lovely surroundings and new image for Victoria in this uniquely designed office, opening approx. October 1st. Must have B.C. Law. Good secretarial skills, typing and shorthand. 2 - 3 years litigation, real estate and conveyancing experience. Pleasant personality, attractive and well groomed appearance for this top notch secretarial position.
An exceptional opportunity working for Senior lawyer of future expanding firm.
All replies confidential.
DRAKE PERSONNEL
1175 Douglas
385-3425

Teller
Career opportunity in Victoria with one of B.C.'s largest and fastest growing employees credit union, full range of benefits, including pension and dental plan, modern airconditioned offices. Minimum requirements will include grade 12 with one or more years teller experience. PLEASE MAIL COMPLETE RESUME NOT LATER THAN SEPTEMBER 21ST, 1976, TO MR. G. GWILLIAM, VICTORIA PROVINCIAL GOVERNMENT EMPLOYEES CREDIT UNION, 710 BROUGHTON ST. VICTORIA, B.C.

RECEPTIONIST-TYPIST
Applications in writing are invited for the above position.
This position calls for handling of incoming telephone calls, dealing with the public, a high standard of typing, including the use of dictation equipment. Shorthand is desirable, but not essential.
Salary commensurate with experience in the order of $850 per month.
Apply to Graeme & Murry Consultants Ltd., Consulting Engineers, 1137 Yates Street, Victoria, B.C. V8V 3N1.

SECRETARY
Real Estate and Insurance office on Saanich Peninsula requires Secretary with previous related experience. Must have knowledge of Genral Insurance and Autoplan with ability to rate. This position requires good typing and capability of dealing with the public. Congenial office atmosphere. Steady employment. Consideration given to part-time employment. Reply in writing with resume, stating salary expected. Victoria Press Box 343.

TRADERS GROUP LTD.
Personal finance division requires manager trainee for our loan and mortgage department. Must have high school education, be willing to relocate if necessary. Previous experience an asset but not necessary. Excellent training program. Salary and other benefits. Please phone Mr. Crowther, 385-8700, 9 a.m.-5 p.m., weekly.

EXPERIENCED SECRETARY
Chartered accountant's office wants secretary for regular office duties including typing letters and financial statements. Top wages for experienced secretary. Pleasant working conditions and usual fringe benefits. Reply with details of present position, duties and remuneration to Victoria Press, Box 355.

EXECUTIVE SECRETARY
Are you the versatile peron our client is looking for in this varied and challenging position. Good typing, plus speed writing or shorthand, general bookkeeping, payrole etc. Able to deal with the public effectively. Dental and Medical Plan. Salary $800 Plus. Drake Personnel, 1175 Douglas. 385-3425.

SAVINGS SUPERVISOR REquired for Yorkshire Trust Co. Savings experience required, outstanding salary and benefits. Mr. Myers or Mr. Turner, 384-0514.

22 OFFICE HELP

NATIONAL BROKERAGE FIRM requires experienced wire room operator. Duties include order desk and teletype. Require, bright, personable tackful personality. Hours 6:30 a.m. — 2:30 p.m. Call 388-5411 Mr. Harder.

EXPERIENCED ACCOUNTING clerk to handle accounts receivable and general posting of ledgers. Must be proficient typist. All replies confidential. Send resume giving experience and references to Victoria Press Box 348.

EXPERIENCED BOOKKEEPER required for chartered accountants office. Applicants should be able to prepare financial statements. Please apply in writing to Lee, Yager and Orrico, 2067, Cadboro Bay Rd., Victoria, B.C.

C. A. STUDENT REQUIRED FOR chartered accountants office. Competitive salary and pleasant working conditions. Please apply in writing to Lee, Yager and Orrico, 2067 Cadboro Bay Rd., Victoria, B.C.

SECRETARY PERSONAL ASSISTani needed for small but very active professional office, engaged in urban design. Must be energetic, skilled, versatile. 383-8211 before noon only.

WANTED TO START IMMEDIately, secretary with legal office experience in addition to learning estate work, to take over department in small office. Send resume to P.O. Box 1888, Victoria.

OFFICE CLERK — BOOKKEEPer required by Construction firm. 4 days per week. Send resume to S. Butler Construction 1810 A Verling Lane RR 3, Victoria V8X 3X1.

BANK OF MONTREAL, SIDNEY, requires clerk typist. Previous experience preferred but not necessary. For more infirmation please contact Mr. W. Barrett, 656-7221.

RECEPTIONIST, SOME BOOKkeeping experience. Will train. Apply Box 5051, Station "B", Victoria.

STENO REQUIRED FOR BANK of Commerce, Fort and Foul Bay Rd. previous banking experience preferred.

TYPIST, EXPERIENCED BOOKkeeper. Reply Box 5051, Postal Station B, Victoria.

23 SKILLED TRADES

ADVERTISEMENTS IN THIS CLASSIFICATION MUST COMPLY WITH THE BRITISH COLUMBIA HUMAN RIGHTS ACT

CAREER OPPORTUNITY for FOREMAN SUPERINTENDANTS
Stable Canadian Organization establishing construction company on Vancouver Island.
Please detail:
—Experience
—Age
—Number of years on Vancouver Island
—Present responsibilities.
Excellent benefits
Reply in confidence to Victoria Press Box 307.

ELECTRONIC SERVICE TECHNOLOGIST
QUALIFICATIONS:
Should possess a two-year diploma from BCIT or equivalent — digital electronics. Familiarity with CMOS-TTL IC's intergrated circuits, micro processors.
DUTIES:
Repair and maintenance of installed units on field.
REMUNERATION:
Commensurate with aptitude experience and willingness to advance. Possibility for active partnership participation with small investment secured by tools of trade if interested. Call Mr. Patterson, 382-5621.

NURSING ORDERLIES
Relief on-call vacancies now available for the above position. Must be licensed with the Council of Practical Nurses or eligible for such licensing. Present hourly rate of pay, $6 per hour. Apply in person to Personnel Department, Gorge Road Hospital, 63 Gorge Road East, Victoria, B.C.

WANTED RELIABLE, ENERgetic carpenter to work with one or two helpers on residential renovations, good wages and steady employment for right person. 477-7511.

TRACTOR DRIVER EXPERIenced in building logging road. Top wages to right man. Hayes Logging Co. Ltd., Box 712, Duncan. 746-7476 or 746-5131.

AUTOMOTIVE PARTS PERSON required for import car dealer, full company benefits. All replies confidential, reply P.O. Box 1234, Victoria.

CHAIN-LINK FENCE INstallers. Experienced need only apply. Rate depending on experience. Pacific Fence Installers Ltd., 384-6422.

CHAINMAN REQUIRED FOR legal survey firm, some experience preferred. Phone Duncan, 746-6232.

EXPERIENCED STEREO TECHnician wanted immediately. Send resume to P.O. Box 1510, Victoria. Attention Service Manager.

FINISHING CARPENTER, steady work, experience necessary. 477-1959.

LICENCED ELECTRICIAN TO wire new house. 479-5097.

24 SALES PERSONS AND AGENTS

ADVERTISEMENTS IN THIS CLASSIFICATION MUST COMPLY WITH THE BRITISH COLUMBIA HUMAN RIGHTS ACT

IMMEDIATE MONEY
For people who know how to sell. Our business is selling and guaranteeing exclusive longer-life specialty lighting products for stores, office and apartment buildings, restaurants, motels, hotels, churches, banks, industries, factories, hospitals, schools, institutions, etc. Age no barrier, car necessary. Highest commissions, plus travel and gift bonus, paid every Tuesday on automatic year-round repeat business. No technical knowledge needed as our Sales Manual shows you how to make money with your very first call. This is our 32nd year in Canada and our best. Choice protected territory of Victoria and district must be filled immediately. Write Daytron, Box 420, Hamilton, Ontario.

Boat and Yacht Sales
VICTORIA, B.C.
CAREER OPPORTUNITY
To work and sell at B.C.'s finest Marina complex in the heart of Victoria.
Selected individual must have well above average ability to sell on commission basis and not afraid of work.
Experienced applicants will be given consideration but boat sales experience not necessary.
Prepare detailed resume and apply in person to Mr. W. Burford or Mr. R. Barker at 1327 Beach Drive, Oak Bay Marine Ltd.

SALESMAN
Vancouver Food Distributor requires an energetic salesman for Vancouver Island to call on supermarket chains, delicatessens, and drug stores.
Apply in writing to 8044 Winston Street, Burnaby, B.C. V5A 2H5.

A UNIQUE OPPORTUNITY WITH the Monarch Life Assurance Co. can be yours. An interview can tell us both if we need each other, please phone 384-0584.

SALESMAN REQUIRED WHO IS familiar with marine coatings and household paints. Company car supplied. Write to Victoria Press Box 349.

24 SALES PERSONS and AGENTS.

REALTORS.
We require a few qualified experienced Real Estate salespeople to join our success team.
THINK
Of the advantage of our total service concept, in house mortgages with preferred approval. (NEVER OUT OF FUNDS), 2nd mortgages and bridge financing, guaranteed National trade plan, discounts on personal loans and mortgages, free safety deposit boxes, free travellers cheques, group insurance, active rotating floor days, non selling managers to help you on your road to success; are you getting these benefits??
BIG
Canada's largest Real Estate, Trust and Mortgage Corporation, over 130 offices coast-to-coast, constant inter-office referrals, relocation officers for many major Canadian Corporations, active Trust and Estate Departments — this all generates business for you.
Call the Salesmanager in your area for a personal discussion of your future.
Walt Slocumb
Douglas and Fort 382-9191
Larry Brooks
Shelbourne Plaza 477-0141
Nanaimo Bert Hill 753-3445
Duncan Frank Whittaker 748-8105

Canada Permanent Trust
Serving Canadians Since 1855

Unusual Opportunity
Our company is interested in hiring two men or women to work in the Vancouver Island area. Sales training or management background helpful, but not essential.
We have a complete training programme.
-Applicants must be available immediately
-Have a car
-Have an interest in five figure income
For personal interview call Mon. Mr. Pintal 386-7912 10:30 a.m. - 2 p.m.

PROFESSIONAL SALESPERSONS CAREER OPPORTUNITY
We at Western Canada's largest and most progressive Real Estate Company with 70 offices from B.C. to Winnipeg, invite you to join our team of over 700 sales people. This opportunity is open to Licenced Salespersons wishing to further themselves with a career in the Real Estate Industry. Management opportunities also arise from time to time.
Training is our pride and specialty. Through years of research in professional marketing we have devised an education program that has proven equally over again to be one of the keys to our success.
Marketing Approach: — we have the means and the expertise to obtain nation-wide exposure; comprehensive knowledge on financing, superb building program, trading country wide and much more.
For inquiries and interviews call Block Bros. Realty Ltd.
477-1841
386-3231
478-5561

REALTORS
ARE YOU ON THE MOVE
Castle properties offers semi-private deluxe executive type offices in Modern Building, Central location without downtown traffic, lots of free parking. Full slate of maps and appraisal records, pleasant coffee room, all fringe benefits including free signs, business cards, stationery, colour photos, etc. Why not join a progressive company where the accent is on service. Commissions split? We have one of highest in the industry, up to 90-10. Interested? Drop on in for a coffee or call me anytime. Freddy Starke, 386-6164 or 479-3866.
CASTLE PROPERTIES LTD.

Sell Loto Tickets
—Supplement your income.
—Island wholesale requires professionals to sub-wholesale and-or sell privately.
Phone 388-7243
2340 Douglas St.
V8T 4L7

LICENSED REALTORS
Real Estate licensed sales persons are invited to join our popular, well established company. Phone me for a confidial interview at JACK MEARS OAK BAY REALTY LTD — GIBBY McLEOD at 598-3344.

OPPORTUNITY FOR MANAGER
In a retail clothing store. Must be experienced in Young Mens wear. (2 to 3 years experience). Wages plus commission. Full time job. Bonus. Reply Victoria Press Box 344.

ELECTROLUX CANADA LTD. has a few openings for hard working individuals interested in high earnings, full or part time. If you feel you have the ability, give me a call at 478-9564.

WANTED: SALES PERSON FOR floor covering industry. Will train in sales field, top commission offered. Must have own car. 479-8821.

SALES PERSON WANTED FOR upholstery shop. Some office duties involved. Phone 652-1591 for interview.

25 TEACHERS

ADVERTISEMENTS IN THIS CLASSIFICATION MUST COMPLY WITH THE BRITISH COLUMBIA HUMAN RIGHTS ACT

S.D. No. 65
(COWICHAN)
Required for December 1, 1976
GIRLS COUNSELOR
With social studies and-or commerce for George Bonner Junior Secondary with enrolment of 515 students in Grades 8 - 10, staff of 29 and modern facilities. Only qualified applicants need apply. Must have a good background in guidances and counselling and possess a valid B.C. teaching certificate. Send applications and resume to:
Dist. Superintendant of Schools
281 Canada Ave.
Duncan, B.C.

26 PART TIME or TEMPORARY HELP

ADVERTISEMENTS IN THIS CLASSIFICATION MUST COMPLY WITH THE BRITISH COLUMBIA HUMAN RIGHTS ACT

REQUIRED CANADIAN IMPERIal Bank of Commerce Hillside shopping branch, experienced part time tellers and ledger keepers for Saturdays. Please apply in person.

PART-TIME SALES PERSON, over 40, with pleasant disposition, for drug store. Able to drive. Preferably Oak Bay resident. Excellent working conditions. 598-3380.

BABYSITTER NEEDED FOR OCcasional Thursday and Friday, for two-year-old and six-year-old, after school. My home or yours if close to Craigflower School. Phone 386-3650.

PERSON LIVING IN GLEN LAKE School area to pick-up and look after 5-year-old, 11:30 to 5:30 2 or 3 days per week, $6 per day. 478-4721.

BOOKKEEPER
Experienced mature bookkeeper, part time permanent. Reply Victoria Press Box 344.

MY 5 YEAR OLD SON NEEDS A babysitter for 2 hours 3 mornings per week within walking distance of Doncaster school. 592-4322.

PART-TIME COMPANION FOR blind, but alert older lady. One day a week and occasional weekends. Own transportation. 658-5928.

BABY SITTER FOR THREE month old, 3 days per week, 2:30-7:00 p.m., my home. Brentwood. 652-4170.

DAYCARE NEEDED FOR ACtive 2½ year old boy, James Bay-Fairfield. 382-6872.

30 SITUATIONS WANTED

MATURE, FINAL YEAR HOTELmotel student with experience and panache desires beginning management opportunity or caretaking in exchange or partial exchange for living quarters. Local and international references. Leave message, 598-1284.

QUALIFIED, CREATIVE AND ambitious administrative assistant with proven capability for organizing and operating business systems now available. Prefer to work with little or no supervision. Excellent references. Please reply to Victoria Press Box 359.

MATURE WOMAN WOULD house sit your home while you're gone for the winter, will look after your home and yard, water your plants, and take care of your pet, and keep the burglars away. Victoria Press Box 328.

WERE LOCKED OUT OF WORK Bergorra and our mortgage we've got to pay. If you have any odd jobs need doing, phone for R. and J. today. Christians experienced in painting, papering, etc. 384-5080.

BRIGHT, ENERGETIC YOUNG woman requires full time permanent office work. Typing, filing, and office experience. Willing and interested to learn new skills. Deborah 598-5309.

SENIOR COUPLE RETIRING shortly, both active, would like management of estate, able to take care of gardens, animals, and some maintenance. Victoria Press, Box 328.

POSITION WANTED: EXPERIenced child care worker seeks permanent challenging position working with groups of children developing creative skills. 383-9727, 478-5353.

PART-TIME COOKING, HOUSEkeeping, (evenings, weekends), offered by working woman with car, exchange 2 unfurnished rooms and board for self and son, 11. Reply Victoria Press, Box 346.

CHILD CARE, MY HOME, 3-5 years, large fenced backyard, swing set, Esquimalt area. References. $7 per day (weekdays Only). 385-5475.

HIGHLY QUALIFIED SECRETary with bookkeeping experience seeks part-time position, up to six hours daily. References available. Victoria Press Box 357.

DOCUMENTS, MANUSCRIPTS OR what have you expertly typed by legal secretary. Divorce a specialty. Phone 386-9617.

FINISHING CARPENTER WITH experience in custom finishing, requires steady work. Have references. 386-6418.

EXPERIENCED MEDICAL REceptionist, switchboard operator, office clerk seeks employment. 598-2383.

LADY WOULD LIKE WORK, MY home, packing and shipping products, mailing. Have own car. 477-2236.

WILL COMPANION OLDER person or collect school children, my car. Write Victoria Press Box 350.

HANDYMAN WILL DO GARDENing and home repairs. Reliable and reasonable. 595-0602.

WILL BABYSIT PRE-SCHOOLS, my home. Esquimalt area. 384-3798 after 4 p.m.

PROFESSIONAL LANDSCAPER, gardener, masonry, free estimates. Reasonable. 382-0140.

RESPONSIBLE MAN, 31, WITH car seeks part time employment. 385-8350.

YOUNG MAN SEEKING FULL time employment, preferably construction trade. 479-2762.

WILL DO BABYSITTING IN MY own home, James Bay. 384-3303 ask for Gail.

HOUSECLEANING; $4 PER HR. in one home only 3 days a week, 3-4 hrs per day. 656-4975.

EXPERIENCED TYPIST RECEPtionist available for office position. 592-0765.

DAY CARE FOR YOUR BABY, new borns to 6 months. My home, Woolco area. 382-6986.

WILL BABY SIT ANY AGE MY home, Cook-Finlayson area. 386-7887.

NEEDS WORK, ANYTHING from handyman to trucking. 479-7925.

DAYCARE IN MY HOME, BURNside-Helmcken area, $6 per day. Phone Cheryl 479-9730 anytime.

WOMAN WITH OFFICE EXPERIence wants evening work. 479-7925.

EXPERIENCED GARDENER, plus odd jobs. 592-9400 after 5.

HAVE TRUCK, WILL HAUL ANYthing. Call 383-9666.

HOUSE CLEANING, $3.50 PER hour plus car fare. 592-6438.

33 BANDS, MUSICIANS and ORCHESTRAS

EVEN

Victoria Times

Books, Radio

Previue

Television

Commencing Sept. 18

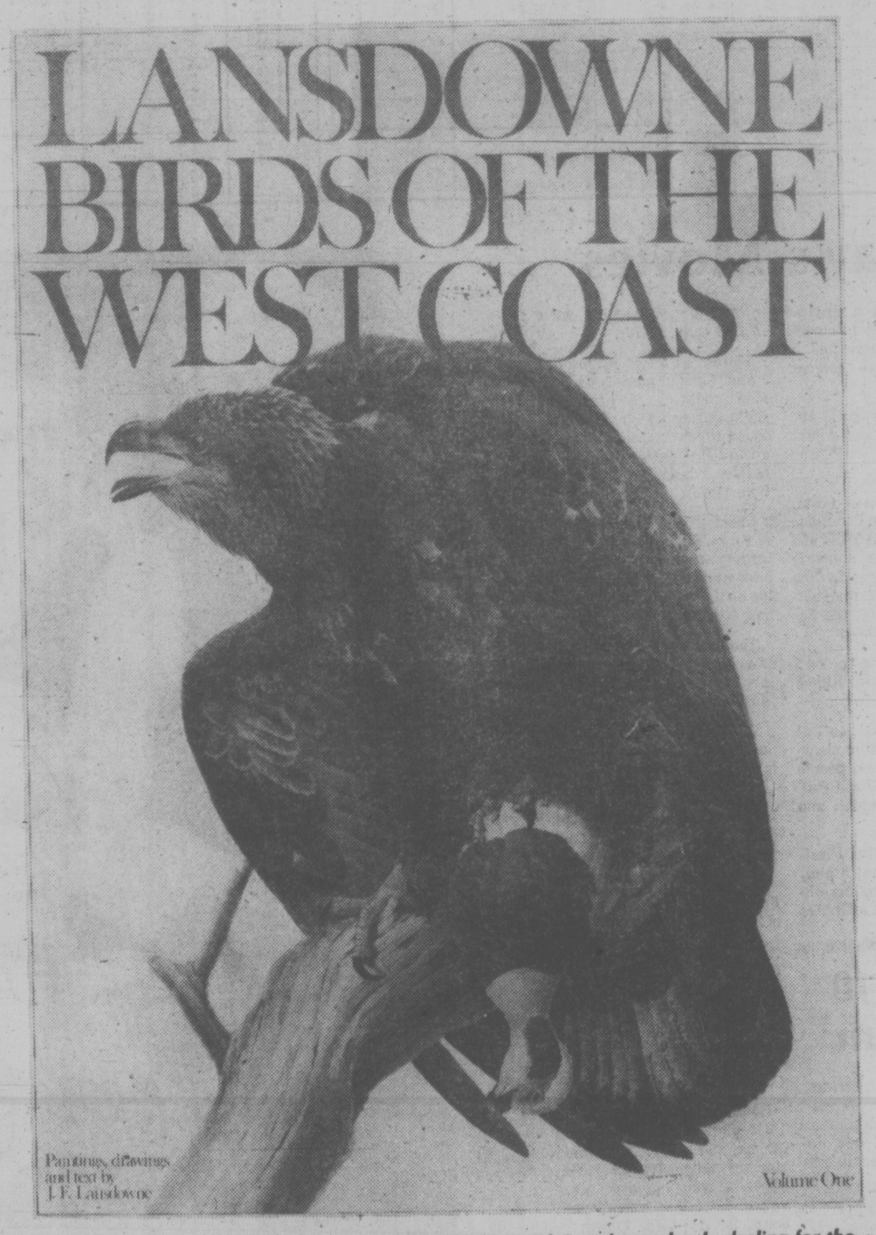

The new Fenwick Lansdowne book, dealing for the first time the birds of this area, is reviewed on Page 15 by E. D. Ward-Harris.

Saturday, September 18

CBC 2	KOMO 4	KING 5	CHEK 6	KIRO 7	TIME	CHAN 8	KCTS 9	KSTW 11	KVOS 12	CKVU 13
French Program continued continued	Jabber Jaw Cartoon Cartoon Krofft	Pink Panther McDuff Monster Squad Land of Lost	Homer James Circle Square Agape Wrestling	Cartoon Cartoon continued continued	8:00 8:30 9:00 9:30	Country Way Circle Square Kamera Waterville	Electric Company Mister Rogers Sesame Street Sesame Street	Blue Marble Farm, City Lifestyle The Lesson	Cartoon Cartoon Cartoon Tarzan	Spiderman Robin Hood Kitzel Cartoon
Sesame Street continued Tennis continued	Supershow continued Anything Goes U.S. Bandstand	Big John C.A.P.E.R. Kids Grandstand Baseball (11:15)	Wrestling Golden Years Tennis continued	Shazam! continued Ark II Cartoon	10:00 10:30 11:00 11:30	Kidstuff Kidstuff Pete's Place Cooking	Electric Co. Mister Rogers Villa Alegre Sesame Street	Religion Charisma Workshop G. T. Armstrong	Shazam continued Cartoon Cartoon	Dr. Who Dr. Who Sports Belly-Flop
Tennis continued Sports Week Flaxton Boys	U.S. Bandstand College Football continued continued	Baseball continued continued continued	Tennis continued Sports Week Flaxton Boys	Cartoon Games Children's Film Festival	12:00 12:30 1:00 1:30	McGowan Joys Collecting Sportsman Journal	Sesame Street Blue Marble Love Tennis Yoga	Movie: The Lively Set	Cartoon Games Children's Film Festival	and Cannonball Championships continued continued
Klahanie Movie: Above Us	Football continued continued continued	World Team Tennis Movie: Esther	Klahanie McGowan Sportsman Confrontation	Dialogue Campaign 76 Quiz continued	2:00 2:30 3:00 3:30	Sports Showbiz Jeffersons Confrontation	Gardening Idea Thing Theatre in America	Movie: Wild, Wild Winter	Ark II Outlook News Conference Funorama	continued Vancouver continued continued
The Waves CFL This Week Space: 1999 continued	Sports NFL Game Wide World	And The King U.S. Politics News	continued CFL This Week Space: 1999 continued	Movie: Lust For Gold News	4:00 4:30 5:00 5:30	continued Wild World Of Sports	continued Music Book Beat Photography	Outer Limits Twilight Zone	continued Sports Spectacular continued	continued Oceans Alive Bugs Bunny continued
					EVENING					
News Bob McLean TBA Documentary	of Sports News Lawrence Week	News Kidsworld Gong Show Wild Kingdom	News Bob McLean Hawaii Five-O	News Space 1999 Ivan the Terrible	6:00 6:30 7:00 7:30	Wrestling continued CFL Football continued	Survival Kit Wash. Review U.S. Indian Wall Street	Star Trek continued Hee Haw continued	News Page 12 12 Special: Game	G. Hamilton IV Monty Python Vancouver continued
Movie: The Garden of the Finzi-Continis	Wonder Woman Movie: Murder	Emergency continued Movie: Charley	Movie: The Garden of the Finzi-Continis	Jeffersons Don Adams Mary T. Moore Bob Newhart	8:00 8:30 9:00 9:30	continued continued continued Movie:	Sundown Shindig Movie: The Iron	Dolly—Variety Pop! Music Buck Owens	Squares Ivan the Terrible M. T. Moore Bob Newhart	continued continued Drama: Family
Music Sounds Good News In Concert	On Flight 502 News Variety (11:45)	Varrick continued News Saturday	Music: Sounds Good News; Movie: Sky	Rock Music Awards Movie:	10:00 10:30 11:00 11:30	Sky Terror continued News.	Mask	Star Trek Star Trek Route 66 continued	Rock Music Awards Movie:	Documentary continued Movie: In Saigon
Movie (12:45): Fickle Finger Of Fate	Peter Marshall	Night continued	Terror	Champagne Murders	12:00 12:30	Access Movie: Cleopatra		Big Valley Western	Botany Bay continued Rock Concert	Some May Live

Today's Movies

The Lively Set (xx), on 11 at noon. Noisy teenage fare with students more interested in racing engines than college. (1964).

Wild, Wild Winter, on 11 at 2 p.m. Musical filled with winter sports, rock 'n' roll and romance. (1968).

Above Us the Waves (xxx), on 2 at 2:30 p.m. English-made drama starring John Mills and John Gregson. The story is based on the sinking by the Royal Navy of the German battleship Tirpitz during the Second World War. (1956).

Esther and the King (x), on 5 at 3 p.m. Biblical drama filmed in Italy. (1960).

Lust for Gold (xxxx), on 7 at 4 p.m. An excellent film showing how basically good people are changed by greed and evil. Glenn Ford, Ida Lupino and Gig Young. (1949).

The Garden of the Finzi-Continis, on 2 and 6 at 8 p.m. Drama about an aristocratic Jewish family and its attitudes toward the anti-semitic wave in 1938 Italy. (1970).

Murder on Flight 502, on 4 at 9 p.m. Thriller made for television about a jet-passenger flight during which a letter is found which says that a person aboard the plane will be killed before it lands at its destination. (1975).

Charley Varrick (xxx), on 5 at 9 p.m. Slick and entertaining crime yarn about a crop-duster pilot who dabbles in bank robbing on the side. Walter Matthau and Joe Don Baker. (1973).

The Iron Mask, on 9 at 9 p.m. Douglas Fairbanks Jr. stars in this old sequel to The Three Musketeers. (1929).

Sky Terror, on 8 at 9:30 p.m. Suspense melodrama about a hijacked 707 jet. (1972).

In Saigon, Some May Live, on 13 at 11 p.m. English-made drama about a former Communist spy in Saigon. (1967).

Sky Terror, on 6 at 11:15 p.m. For details see listing on Channel 8 at 9:30 p.m.

The Champagne Murders (xx), on 7 at 11:30 p.m. French-made mystery movie about an eccentric playboy, played by Anthony Perkins, who could also be a murderer — but the viewers will never find out. (1967).

Botany Bay (xx), on 12 at 11:30 p.m. Alan Ladd, James Mason and Patricia Medina star in this adventure film about a man, unjustly convicted, aboard a convict ship bound for Australia. (1953).

Cleopatra (xxx), on 8 at 12:30 p.m. An elaborate production starring Richard Burton, Elizabeth Taylor and Rex Harrison. Harrison makes a fine job of his role as Caesar. (1963).

Cable 10 Program

To accommodate the listings of the new Vancouver television station, CKVU (Cable 13), the program broadcast on Cable 10 will now be published in this format.

SATURDAY, SEPT. 18
1 p.m. Community Action.
2 p.m. Music Victoria.
2:30 p.m. Simnett At Large.
3:30 p.m. German Diary.
4 p.m. Getting to Know Spain.
4:30 p.m. Shalom.

JOAN VAN ARK, John McMartin (right), and David Dukes are wife, husband and lover, when the Rules of the Game, Pirandello's provocative drama of upper-class Italians in 1918, airs on Theatre in America, Saturday, Sept. 18, on Channel 9 at 3 p.m.

Today's Highlights

Sports, on 13 at 11 a.m. Sixteen contestants from the U.S., Canada and Fiji take part in the second annual world belly-flop and cannonball diving championships. Taped in Vancouver in July.

Children's Film Festival, on 7 and 12 at 1 p.m. A movie from Sweden, Charlie the Rascal, about a mischievous boy who turns his pranks to useful purposes in Stockholm of 1930s.

Book Beat, on 9 at 5 p.m. Discussion with poet Helen Bevington, who wrote Along Came the Witch.

Kidsworld, on 5 at 6:30 p.m. First in a series with a newspaper format in which children report on a number of topics of interest to young people — including subjects on history, science and animals.

American Indian: A Quiet Revolution, on 9 at 7 p.m. A look at the increasing involvement of the American Indian in the setting of government policies which affect the Indian people.

To The Top, on 2 at 7:30 p.m. Documentary follows the construction of Toronto's CNE Tower — the world's largest free-standing structure. Time-lapse photography chronicles the three-year construction of the tower.

Rock Music Awards — Special, on 7 and 12 at 10 p.m. Diana Ross and Alice Cooper are hosts for the second Rock Music Awards to be telecast from the Hollywood Palladium.

Key to Ratings:
Excellent xxxx
Good xxx
Fair xx
Poor x

Diana Ross Hosts Rock Music Night

As a star with millions of records sold, Diana Ross is well qualified to appreciate the hard work and talent required of the rock performers and creators to be honored with Rocky medallions when she co-hosts the second annual Rock Music Awards, a 90-minute entertainment and awards special, Saturday, Sept. 18 at 10 p.m. on the CBS Television Network, (Channel 12).

The interlocked factors of public recognition and record sales are invaluable to the musical performer; but there are other reasons for undertaking the gruelling demands of a concert tour, as Miss Ross points out. "Sure, it's exhausting. When we set out on a tour, it's a hard schedule we keep. But it's worth it. For me, the show is the thing. I love to perform, to realte to the audience, to feel their reaction. It's one of my greatest thrills."

With popular trio, The Supremes, Miss Ross went from singing background vocals for $2.50 a day to the success of five top records within one year. After a five-year-long shower of rave reviews, television appearances and gold records, Miss Ross left The Supremes to achieve more success as a solo performer.

She then topped that with her Academy Award-nomination performance, in her first acting role, playing Billie Holiday in the film Lady Sings the Blues. Next came her acclaimed performance as a fashion-designer, in Mahogany, for which she also sang the hit title song, and designed and created more than 50 costumes, ranging from sportswear to high fashion.

Long road tours as a singer were good training in adaptability, Miss Ross says. For example, once she had to appear in a borrowed dress three sizes too large, due to delayed luggage. Too, there was the concert for which orchestra arrangements were held up in a snow storm. She also remembers that first Paris audience, seemingly subdued, by American standards, but whose applause translated as "tremendous," by French standards; and the night in England when a decoy distracted exuberant fans out front while she slipped unnoticed out the back door.

"The biggest difference between the old days and now," Miss Ross reflects, "is that now we tour by plane instead of bus, and I've learned to cat nap, sleeping for five or ten minutes to awake refreshed."

And that's another valuable ability for a very busy performer.

Griffith Faces Dagge

Emile Griffith, former welterweight and middleweight champion of the world, meets Eckhart Dagge in a scheduled 15-round bout, the WBC junior-middleweight championship of the world to be broadcast by CBS Sports from Berlin, West Germany, on CBS Sports Spectacular, Saturday, Sept. 18 at 4:30 p.m. on the CBS Television Network, (Channel 12).

Other segments to be featured on CBS Sports Spectacular this date include the 23rd running of the $150,000 Added Woodward Handicap from Belmont Park, L.I., N.Y., and highlights of the Dutch Grand Prix.

Griffith has fought 105 bouts, winning 21 by knockouts and 61 by decision. Two ended in draws. He lost 18 by decision, and has been KO'd only twice. He had one no-contest bout.

CANADA A.M. Returning for a fifth season this fall on CTV, Canada A.M. is Canada's only live national program bringing viewers international headline news, feature interviews, weather and sports each weekday morning. Also returning are hosts Helen Hutchinson and Norm Perry (above) and newsman Dennis McIntosh (not pictured), providing bright, informative and entertaining early morning viewing.

Cameras Climb Tower

About three years ago, when Toronto's newest landmark and tourist attraction — the 1,815 foot communications tower near the lakeshore — began construction, some enterprising film-makers followed the progress of the building from the laying of foundations to the topping off.

The result — a unique record of the cration of the world's tallest free-standing structure — is a half-hour documentary entitled To the Top, which will be telecast on the CBC-TV network Saturday, September 18 at 7:30 p.m.

Featuring spectacular aerial and time-lapse photography, it vividly brings to life all the drama inherent in the construction of this latest addition to the Toronto skyline. Director Keith Harley and cameraman Peter Reid spent much of the three years working in ever-narrowing spaces as the structure aimed further skyward — first through the 1,500 feet of concrete forming the main body and then the 300 feet of steel comprising the communications antella.

To get the full impact of the dramatic growth of the tower, three fixed-position cameras were used for the time-lapse sequences. To capture the elimatic moment when the giant helicopter Olga lifted the antenna into place, two cameras with telephoto lenses were positioned on nearby buildings.

Filming the construction was a demanding job, says Harley, but after reaching the 300 ft. level he was no longer nervous about height. "The problem," he says, "was that the higher we got, the samller the area we had to work in." When it came to the topping off, he and Reid each took a camera and climbed up inside the antenna. As the last section was bolted into place Reid climbed through to the very top and recorded the arrival of the first ironworker, sharing a circle of steel only three feet wide with him.

As a handy comparison guide, the new tower stands over three times the height of the great pyramid of Cheops; is over 700 feet higher than the Eiffel Tower; over 300 feet higher than the Empire State building; and is over 50 feet higher than its nearest rival, the Ostankino Tower in Moscow.

Rascal On TV

Charlie the Rascal, a film from Sweden about a young boy from Stockholm who learns to channel his mischief toward constructive results, will be broadcast on The CBS Children's Film Festival, **Saturday, September 18** at 1 p.m. on Channel 12.

The title character is the constant torment of his south side Stockholm neighborhood, where he lives with his mother and older sister during the 1930's.

When the untrustworthy real estate developer attempts to buy out his family and the other tenants of his old building for an unjustly low price, Charlie turns from his develish pranks, to give the developer a taste of his own medicine and get a fair price for the property. He sets about his task with the experience of all his mischievious years and the help of his sister's fiance.

SPORTS HIGHLIGHTS

SATURDAY

Wrestling 9:30 a.m. (6)

Tennis 11 a.m. (2, 6) Canadian Grand Prix.

Sports 11 a.m. (13). Diving; super stock; soccer.

Baseball 11:15 a.m. (5).

College Football 12:45 p.m. (4). Colorado vs. Washington.

Love Tennis 1 p.m. (9).

World Team Tennis 2 p.m. (5).

Ara's Sports World 4 p.m. (4).

NFL Game of the Week 4:30 p.m. (4).

Wide World of Sports 4:30 p.m. (8). Motorcycle racing from Ontario.

Sports Spectacular 4:30 p.m. (12). Boxing; horse racing; auto racing.

Wide World of Sports 5 p.m. (4). Stock-car racing; diving.

Wrestling 6 p.m. (8).

CFL FOOTBALL 7 p.m. (8). Argonauts vs. Stampeders.

International Cricket 7:30 p.m. (10).

SUNDAY

Pro Football Playback 9 a.m. (5). Highlights of games played Sept. 12-13.

NFL Football 10 a.m. (5). Oilers vs. Bills.

NFL Football 10 a.m. (7, 12). Seahawks vs. Redskins.

Football 11 a.m. (21). Thunderbirds vs. Bisons.

CFL Football 12:30 p.m. (2, 6). Lions vs. Blue Bombers.

College Football '76 1 p.m. (4).

NFL Football 1 p.m. (7, 12). Rams vs. Vikings.

Cougar Football Highlights 4 p.m. (5). Washington State vs. Minnesota.

Husky Football Highlights 5 p.m. !4). Colorado vs. Washington.

Champions 11:30 p.m. (7).

MONDAY

NFL Football 7 p.m. (4). Raiders vs. Chiefs.

TUESDAY

Olympiad 10 p.m. (9).

WEDNESDAY

Baseball 5 p.m. (2, 6). Mets vs. Expos.

Love Tennis 7:30 p.m. (9).

U-FRAME-IT
do-it-yourself Picture Framing and Custom Framing to Order
IDEAS!
2651 DOUGLAS at Hillside 384-3444
SERVICE
Where Picture Framing is Fun, Fast, Easy!
- Bring in your unframed painting, print, needlepoint, etc.
- Select wood or metal frames, mats, glass, dry mounting.
- We cut all materials to size, you assemble in our shop.
- We assist in your selection, assembly, final touch-up.
- Custom work for galleries, offices, individuals, etc. welcomed.

Free Coffee
ADVICE
SAVINGS
CHARGEX

OK
GT RETREAD SPECTACULAR

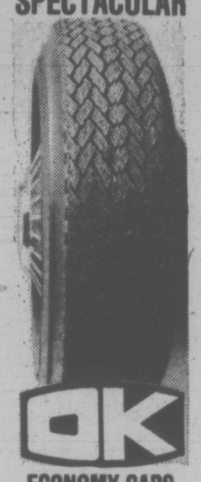

OK
ECONOMY CARS
550x12—A78x12
600x12—A78x13
600x13—B78x14
650x13
16.95
COMPACT CARS
700x13—C78x13
645x14—C78x14
695x14—D78x14
17.95
INTERMEDIATE CARS
E78x14
F78x14
F78x15
18.95
STANDARD SIZE
G78x14
G78x15
19.95
STATION WAGONS
H78x14
H78x15
20.95
TRIPLE TIRE GUARANTEE
1. Nation Wide. 2. Money back in writing. 3. Against all road hazards — unconditionally.
PROFESSIONAL AUTOMOTIVE SERVICE
- WHEEL BALANCING
- WHEEL ALIGNMENT
- SHOCK ABSORBERS

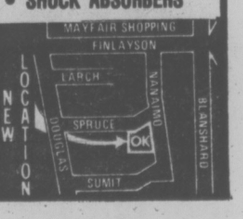

Sunday, September 19

CBC (2)	KOMO (4)	KING (5)	CHEK (6)	KIRO (7)	TIME	CHAN (8)	KCTS (9)	KSTW (11)	KVOS (12)	CKVU (13)
French Prgm.	Cleophas Ag. U.S.A. Insight Vision On	I Like Myself Gardening Football Playback Grandstand	Rex Humbard continued Discovery Master's Touch	Discovery Oral Roberts It Is Written NFL Today	8:00 8:30 9:00 9:30	Rex Humbard Rex Humbard Search Crusade	Sesame Street Sesame Street Sesame Street Sesame Street	Jimmy Swaggart Religion World Missions Rex Humbard	Discover Jimmy Swaggart Anchor Crusade	Religion Today continued Terryloons
continued continued Meeting Place	Vision On Cartoon Cartoon Animals	NFL Football continued continued continued	Oral Roberts Search It's Written G. T. Armstrong	NFL Football continued continued continued	10:00 10:30 11:00 11:30	Oral Roberts Travel '76 It's Written G. T. Armstrong	Sesame Street Sesame Street Sesame Street Sesame Street	continued Hour of Power Hour of Power Calvary	NFL Football continued continued continued	continued Oceans Alive Football Manitoba
Living Tmrw. CFL Football continued continued	Issues Election '76 College Football '76	Football Water World Movie: Solomon	Sports CFL Football continued continued	Football continued continued continued	12:00 12:30 1:00 1:30	Good News Agape Terry Winter Star	Sesame Street Sesame Street Dance: Alvin Ailey	Movie: Riders to the Stars Movie:	Football continued continued continued	Bisons vs UBC Thunderbirds
Football continued Sports Week Money Makers	Impact Inner City Medicine Men Documentary	and Sheba continued Documentary	continued continued Star Trek	continued continued continued continued	2:00 2:30 3:00 3:30	Trek Movie: Most Wanted	Leonard Bernstein at Harvard	In the Navy Movie: I'll Never	Football continued continued continued	Vancouver continued continued Great Debate
Kenneth Clark Country Canada Quiet Olympics	Inside TV ABC Special Football Highlights	Football Highlights Meet the Press News	Kenneth Clark Country Canada Quiet Olympics	Documentary Face the Nation Documentary. World at War	4:00 4:30 5:00 5:30	Horst Koehler Question Period Untamed World Capitol Comment	Documentary Kennedy- Nixon Debates	Forget What's 'Is Name Here Comes the Bride	Funorama continued Johnny Cash	continued G. Hamilton IV Adventure: Baa, Baa
					EVENING					
World Disney Beachcombers Music:	News Viewpoint Variety: Bill Cosby	U.S. Elections How Come? World of Disney	News continued Beachcombers Music:	National Geographic 60 Minutes continued	6:00 6:30 7:00 7:30	News continued Six Million Dollar Man	News Review World Press People, Politics Kurelek's Story	Star Trek Star Trek Route 66 continued	Entertainment CBS News 60 Minutes continued	Black Sheep Vancouver continued
Bachman-Turner Tony Randall Upstairs, Downstairs	Six Million Dollar Man Movie: Sky	Movie: Hercules Unchained continued	Bachman-Turner Tony Randall Upstairs, Downstairs	Johnny Cash Kojak continued	8:00 8:30 9:00 9:30	Johnny Cash Kojak continued	Evening at Pops Masterpiece Theatre	U.S. Politics Probe Lifestyle continued	Documentary U.S. Parade Movie: Dragon	Captain and Tennille Rich Man.
Flight: Passionate Affair News Movie (11:45):	Terror continued News Movie (11:45):	Ellery Queen News Movie:	Flight: Passionate Affair News. Comment Movie (11:45):	Cannon continued News continued	10:00 10:30 11:00 11:30	Window on the World News continued	Beaux Arts Trio	Religion Time to Pray America	Seed continued continued Movie:	Poor Man Celebrity Revue
Simba continued continued	High Wall	Death Rides a Horse	Cleopatra (4 hours)	Champions Movie: Quiller Memorandum	12:00 12:30	Drama: I Heard the Owl Call My Name			Kelly's Heroes	New Scotland Yard. Drama

Today's Highlights

Money Makers, on 2 at 3:30 p.m. Discussions series on business and labor topics returns for the second season.

Patient, Heal Thyself, on 5 at 3:30 p.m. A documentary which examines the "pursuit of health" by the medical profession.

Inside Television: ABC '76 Special, on 4 at 4 p.m. A spoof on television with host Jim Peck and stars of ABC's new fall series.

Kennedy-Nixon Debates, on 9 at 4 p.m. In 1960, then presidential candidates John F. Kennedy and Richard Nixon waged four "Great Debates" on network television. This program features highlights from and analysis of the debates.

Country Canada, on 2 and 6 at 4:30 p.m. An Alberta rancher is interviewed in this program which examines the cattle-raising industry.

World at War, on 7 at 5 p.m. A documentary on the devastating defeat of the German Army during the Second World War in the Battle of Stalingrad (1942-43).

World of Disney, on 2 at 6 p.m. Conclusion of the Secret of the Pond.

Bill Cosby — Variety, on 4 at 7 p.m. Gabriel Kaplan will join Cosby in this first show of a new variety series.

World of Disney, on 5 at 7 p.m. A sequel to last week's show, Davy Crockett and the River Pirates, originally shown in 1955.

Bachman - Turner Overdrive — Music, on 2 and 6 at 7:30 p.m. The program features the group on-stage and on tour.

BACHMAN-TURNER OVERDRIVE (SPECIAL) Bachman-Turner Overdrive roars into high gear Sunday, September 19 at 7:30 p.m. on CBC-TV. The 60-minute special offers an intimate look at the daily workings of the Canadian rock band which has struck international gold with such hits as Roll On Down The Highway, Hey You, You Ain't Seen Nothing Yet and Takin's Care Of Business.

The Maze: Story of William Kurelek, on 9 at 7:30 p.m. One of Canada's best known artists, William Kurelek, discusses his work and his struggles with and recovery from mental illness.

Captain and Tennille — Variety, on 13 at 8 p.m. Toni Tennille and Daryl Dragon, both Grammy winners, launch their first variety series in the company of Jackie Gleason.

Tony Randall — Comedy, on 2 and 6 at 8:30 p.m. Pilot opener in which Randall plays a widower who is a judge.

Flight: The Passionate Affair, on 2 and 6 at 10 p.m. First in a four-part series of documentaries about Canada's contribution to the development of aviation. (See story and picture on opposite page).

Window on the World — Special, on 8 at 10 p.m. The program examines Britain's economic plight. (See story on opposite page).

I Heard the Owl Call My Name, on 8 at midnight. An exceptionally well done film by Canadian producer Daryl Duke — a moving story about a young American missionary's experiences in an Indian village on B.C.'s west coast.

Today's Movies

Solomon and Sheba (xx), on 5 at 1 p.m. Yul Brynner plays the king and Gina Lollobrigida the queen. A lavish spectacle with the emphasis on pictorial splendor and not on the script. (1952).

In the Navy, on 11 at 1:30 p.m. Comedy with Bud Abbott and Lou Costello. (1941).

Most Wanted, on 8 at 2:30 p.m. Crime drama made for television about police tracking down a killer-rapist who attacks nuns. (1976).

I'll Never Forget What's 'Isname, on 11 at 3 p.m. English-made comedy about a successful businessman who decides to get away from it all. (1967).

Hercules Unchained (xx), on 5 at 8 p.m. Sequel to Hercules with Steve Reeves starring backed by an Italian cast. (1961).

Dragon Seed (xxx), on 12 at 9 p.m. Adaptation of Pearl Buck's novel about the impact of the Jap invasion on a small Chinese community. Katharine Hepburn and Walter Huston. (1944).

Death Rides a Horse (x), on 5 at 11:30 p.m. Italian-made western. (1968).

Simba (xxx), on 2 at 11:45 p.m. British-made drama starring Dick Bogarde. A well done movie about a man's revenge for his brother's death against the hostile Mau Mau tribes of Kenya. There are some terrifying sequences graphically portrayed. (1955).

High Wall (xxx), on 4 at 11:45 p.m. Drama about a woman doctor who helps a man regain his memory, and then proves that he didn't kill his wife. Robert Taylor, Audrey Totter and Herbert Marshall. (1947).

Cleopatra, on 6 at 11:45 p.m. For details see Saturday's listing for Channel 8 at 12:30 a.m.

Kelly's Heroes (xx), on 12 at 11:50 p.m. Adventure set during the Second World War. Clumsy copy of The Dirty Dozen. (1970).

Cable 10 Program

SUNDAY, SEPT. 19

1 p.m. Pacific Science Congress (Speaker, Thor Heyedahl).
3 p.m. Outlook.
4 p.m. Natural Gardening.
4:30 p.m. TBA.
5 p.m. Arts Calendar.

CHARLTON HESTON stars as Captain Hank O'Hara who must heed the message of an unknown skyjacker to save the crew and passengers of his 707 jet in "Sky Terror," which makes it telvision premiere on the ABC Television Network's "The ABC Sunday Night Movie," Sept. 19 at 9 p.m., on Channel 4. The movie is also shown on Channel 8 on Saturday at 9:30 p.m.

CBC Chronicles Canada's Aviation

In Canada, the story of transportation is not just history, it is also a tale of romance. Pierre Berton's works on the railway are a testament to that fact. So is CBC-TV's four-part chronicle of Canadian aviation, Flight — The Passionate Affair, which begins on Sunday, Sept. 19 at 10 p.m.

By way of introducing the first hour of the series, host Patrick Watson explains, "Of all the nations that have fallen in love with aviation, none has been transformed as much by this passion as Canada." In a splendid visual setting, host Watson and award-winning CBC Ottawa producer Cameron Graham bring to television audiences a story that is — truly — high adventure.

Through the extensive use of rare archival film footage of historic flights and aircrafts and through interviews with many of the daring and colourful original participants, interwoven with illuminating and anecdotal narration by Patrick Watson, the series examines the forces that have shaped Canadian aviation from the Silver Dart to STOL.

The four segments focus, in chronological order, on the political influences and decisions that have molded our role as a major world air power; the turbulent development of our aviation industry and its importance to our economy; the adventurous men and women who flew planes and built aircraft during the two World Wars; the bush pilots who opened Canada's northern frontiers. And finally, there is a look at the modern military and the private and commercial aviation industry.

Filmed across Canada, Ireland, England and the U.S., the programs are highlighted with stunning original filmed sequences of radio controlled models of famous old aircraft built especially for the series. Once filming was completed, the models were handed over to the National Museum of Science and Technology in Ottawa. Re-enacting some of the more daring early aviation feats for the series is the famous Hollywood stunt pilot, Frank G. Tallman.

The credentials CBC producer Cameron Graham brings to the series include not only awards (for such CBC-TV series as The Tenth Decade and First Person Singular) but 'wings' as well. As a licensed pilot, Graham headed a unit that included three others who share his passion for flying. Narrator Patrick Watson, researcher Bob Gardiner, and film editor Jim Williams are all pilots as well. Brian Holan was writer-director on the series.

One of this country's finest broadcast journalists, Patrick Watson also hosts the weekly Watson Report on CBC-TV.

FLIGHT: THE PASSIONATE AFFAIR — Patrick Watson (above), himself a licensed pilot, is host-narrator for CBC-TV's upcoming four-part series, Flight: The Passionate Affair. Through the use of archival film, interviews with many of the pioneers of flying, and the use of models built especially for the series, the four one-hours chronicle the history of aviation in Canada. The series debuts on CBC-TV on Sunday, Sept. 19, at 10 p.m.

Press Adds 3 Experts

Three new foreign affairs experts have joined World Press, the KQED-produced series on the international press airing Sundays at 6:30 p.m. on Public TV 9 (except September 26). Marshall Windmiller has been named moderator of the series, former panelist John Searle returns to cover the British press and Mark Mancall joins the panel, reporting on China and Japan.

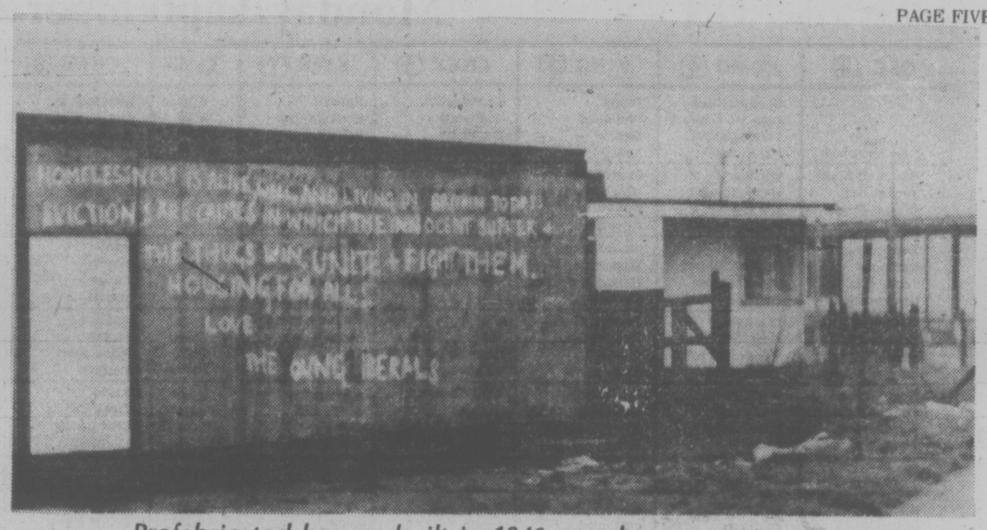

Prefabricated houses built in 1946 now house squatters

BRITAIN'S PLIGHT PROBED

The many ills which plague Britain today are being examined in an hour-long special on Channel 8 Sunday at 10 p.m.

Window on the World: Britain—Who Shot the Woodcock,

In the CTV documentary, Window on the World: Britain—Who Shot the Woodcock?, a hard-hitting appraisal of Britain's economic plight "... from the homeless and hungry, to the employed and the idle rich, through the eyes of a Liverpool dockworker, a wealthy family of industrialists, an engineer, and London squatters, producer-writer Richard Thomas chronicles the agonies of a country which once ruled one quarter of the world."

Britain's class system plays a large part in the discontent, says Thomas. As the working class is forever frustrated through unemployment to obtain the things they see available to the rich upper classes, they become outraged and extremist.

The Joe Byrne family in Liverpool works on the docks. Trade union politics are loudly debated at dinnertime ... "It isn't enough any more to get a slice of the national cake ... or a few crumbs ... what we want is to take over the bakery!" The roots of working class resentment can be seen clearly in Liverpool. A symbol of their anger is the eight-mile wall surrounding the docks. It was built to protect the nation's goods which are owned by the rich. The laborers are allowed in only to work. They see society in terms of 'the owners and the owned'.

The Sir Edward Thompson family is at the other end of the economic and social spectrum. Industrialists from the Midlands, they lost their family firm through mergers, but have retained their wealth through tangible investments — antiques, land, paintings. At family dinners, no talk of business or politics is heard at the table — just social small talk.

A technical and social revolution was promised in the 60's, and young men trained eagerly for engineering jobs which would upgrade the lower classes. The Beatles, from the industrial centre of Liverpool, were a symbol of the working class making good. Dave Woods, an electronics/telecommunications engineer, was one of these whom the revolution failed. Automation soon displaced even skilled labor, but production increased too slowly to give them jobs again. At the same time, government, as primary buyer, reneged on promises and contracts. Woods, along with others, found their jobs threatened.

Sue Bower and Ann Hamilton are squatters in London, totally dependent on a government which can't help them because the money isn't coming in fast enough from declining industry. Hamilton is homeless, and Bower is hungry as she and her child try to live on $27 a week welfare.

"The British economy is sick", Thomas says. "Britain has Government participation at all levels in business and society. It does not follow that Government meddling is the cause of the sickness. The dependence on Empire, the failure to plan investment, amateur management at the factory level, and union job preservation, have been the root causes of Britain's decline. Now, unless manufacturing industry improves, Britain won't be able to afford public housing, state health care, and state schools.

"State-owned corporations are a fundamental part of the British economy. "More and more planning of the national economy, of British society, seems certain. Planning is the key to Britain's recovery. If one has faith that a democracy can govern itself, there is no reason to believe it cannot plan for itself."

"Window On The World: Britain — Who Shot The Woodcock?", is a production of CTV's News, Features and Information Programming. Richard Thomas is producer and writer, with Executive Producer Jerry Lawton. Cameraman is award-winning cinematographer Ed Higginson. Harvey Kirck is narrator.

Men's Lib Examined

The women's movements have shown that men, too, may be trapped by sexual stereotypes. In a studio discussion on Men's Liberation, political scientist Dr. Warren Farrell, author of The Liberated Man, and the Rev. Dorothy Payne of the United Presbyterian Church, explore some aspects of what liberation means in social and individual terms, as well as viewing its technological and Biblical base, on Look Up And Live, Sunday, September 19 at 7:30 a.m. on the CBS Telvision Network, (Channel 12).

Program Features Kurelek's Story

"If I painted only what I wanted to paint," says Canadian artist William Kurelek, "people would run away from me." The speaker, a former mental patient whose works of art currently adorn museums in several countries and the private collections of such notables as the Queen of England, is the subject of The Maze, half-hour documentary, Sunday, September 19 at 7:30 p.m. (rebroadcast Saturday, September 25 at 7 p.m.) on Public TV 9.

The production, which is unscripted, uses Kurelek's own narration of the events that led up to his incapacitation and subsequent recovery. These events, which include confrontations with his parents, social difficulties with his classmates and persistent blinding headaches for which there was no physiological basis, are further explored through the eyes of his family and psychiatrists.

The Maze was produced by a psychologist as a "living" case history demonstrating that mental patients do recover. William Kurelek was judged a "schizoid psychopath" at the time of his self-commitment in 1952. During his three-year hospitalization, he cross-hatched his arm with a razor on one occasion and attempted suicide on another. The latter prompted electro-convulsion treatment.

Today, things are different. Since his first one-man show at Toronto's Issac's Gallery in 1960, Kurelek has enjoyed steady financial and critical success. In 1962, he married and now has four children.

The Maze is a presentation of WNET/New York, produced by Dr. James B. Mass, for the Houghton-Mifflin Company. The special was provided to public television by the Houghton Mifflin Company.

Monday, September 20

CBC 2	KOMO 4	KING 5	CHEK 6	KIRO 7	TIME	CHAN 8	KCTS 9	KSTW 11	KVOS 12	CKVU 13
Summer School	Good Morning America (7 a.m.) Lorenzo and Henrietta	Today continued Seattle Today	Canada A.M. continued Daybreak Hot Hands	Patches Capt. Kangaroo Price Is Right	8:00 8:30 9:00 9:30	Canada A.M. Canada A.M. Morning News Kareen's Yoga	Sesame Street continued	Little Rascals Marine Boy Bozo Calendar—News	Frisky Frolics continued Price Is Right continued	Vancouver continued continued continued
Mon Ami; Giant Mr. Dressup Sesame Street continued	Window Happy Days Hot Seat Family Fued	Cross-Wits Hlwd. Squares Fun Factory Gong Show	Mon Ami; Giant Mr. Dressup Barton and Company	Gambit Love of Life Young, Restless Search for Tmrw.	10:00 10:30 11:00 11:30	Jean Cannem Definition First Impressions Hot Hands	continued continued continued continued	700 Club continued continued Jeannie	Gambit Love of Life Young, Restless Dinah Shore	Paul Bernard Being Beautiful Larry Solway Strange Paradise
Bob McLean continued Today in U.K. Conversation	Pyramid All My Children Ryan's Hope One Life	Sweepstakes Days of Our Lives Days of Our Lives Doctors	News; Ida Clarkson First Impressions FBI	News As World Turns As World Turns Guiding Light	12:00 12:30 1:00 1:30	News Movie: Autumn Leaves	Mulligan Stew continued continued continued	FBI continued Movie: Alaska	Dinah Shore Mike Douglas Mike Douglas Mike Douglas	Flintstones Hlywd. Squares Tommy Banks continued
All in the Family Edge of Night Take 30 Celebrity Cooks	One Life Hospital Edge of Night Boomerang	Another World Another World Movie: Brainstorm	FBI Edge of Night Take 30 Celebrity Cooks	All in the Family Match Game Dinah! Dinah!	2:00 2:30 3:00 3:30	continued Variety Alan Hamel Another	continued continued Kurerek's Story Telecourse	Seas continued Cartoon Mickey Mouse	All in the Family Match Game Tattletales Jeannie	Movie: Man-Trap continued continued
Your Choice Coming Up Rosy Mr. Dressup Room 222	Merv Griffin continued continued News	continued continued Mary Hartman News	Lucy Show Coming Up Rosy That Girl News	Emergency continued News continued	4:00 4:30 5:00 5:30	World Brady Bunch Emergency continued	Sesame Street Mr. Rogers Electric Co.	Banana Spits Gilligan Leave it to Beaver Partridges	Funorama Gilligan Merv Griffin	Little Rascals Partridges Mannix continued
					EVENING					
Klahanie Hourglass continued Reach for Top	News continued NFL Football Football	News continued Tonight, Tonite Hlwd. Squares	News continued Little House On the Prairie	News Mike Douglas continued Concentration	6:00 6:30 7:00 7:30	News continued What's Truth? Game	Scene One Zoom MacNeil-Lehrer Victory Garden	Brady Bunch Bewitched Love, Amer. Style Adam-12	continued News Squares Doctor at Sea	Odd Couple Mary Hartman Vancouver Variety—Talk
Rhoda Phyllis Front Page Challenge	Football continued continued continued	Movie: Airport 1975 continued	Rhoda Phyllis Front Page Challenge	Rhoda Phyllis Maude All's Fair	8:00 8:30 9:00 9:30	Adventure: Gemini Man Movie: Paper	Adams Chronicles Hollywood TV Theatre	Marcus Welby, MD Ironside continued	Jacques Cousteau Movie: Husbands	Show continued Maude All's Fair
All in the Family News News	Eisenhower Biography News Avengers	Dick Van Dyke News Johnny Carson	All in the Family News News	Executive Suite News Movie:	10:00 10:30 11:00 11:30	Moon continued News News	continued continued Almeta Spears: The Blues	News Movie: My Six	continued continued continued Movie:	Executive Suite Celebrity Revue
Movie. The Long Memory	continued	Johnny Carson Johnny Carson Tomorrow	Movie: Cromwell (3 Hours)	The Virginia Hill Story	12:00 12:30	Movie: First Men in Moon		Loves	The Virginia Hill Story	New Scotland Yard, Drama

Today's Movies

Autumn Leaves (xx), on 8 at 12:30 p.m. Drama starring Joan Crawford, Cliff Robertson and Vera Miles. A woman marries only to discover her man is on the verge of a mental breakdown. (1956).

Alaska Seas (xx), on 11 at 1 p.m. A lukewarm remake of Spawn of the North, about an ex-jailbird who is given a chance by his former partner in an Alaskan cannery. Robert Ryan, Jan Sterling and Brian Keith. (1954).

Man-Trap, on 13 at 2 p.m. Crime drama about a young man with a number of problems, including an alcoholic wife. There is also a hijacking scheme. (1961).

Brainstorm (xxx), on 5 at 3 p.m. A well done suspense yarn about a pair of lovers who work out a plan to get rid of the lady's husband. Jeffrey Hunter, Anne Francis and Viveca Lindfors. (1965).

Paper Moon, (xxxx), on 8 at 9 p.m. An engaging story about a con man who is selling bibles to women who have just lost their husbands. He does it with the aid of an orphaned 9-year-old girl determined to be corrupted. The stars of this moving story are Ryan O'Neal and his daughter Tarum. (1973).

Husbands (xxxx), on 12 at 9 p.m. John Cassavetes, Peter Falk and Ben Gazzara star in this poignant film about three middle-aged men who go on a drinking binge when their mutual friend dies. (1970).

My Six Loves (x), on 11 at 10:30 p.m. A Broadway star find six abandoned children living at her country home and decides to adopt them. (1963).

The Virginia Hill Story, on 7 and 12 at 11:30 p.m. Drama based on a life of a woman who became the moll of gangster Bugsy Siegel. (1974).

The Long Memory (xx), on 2 at midnight. British-made drama starring John Mills and Eva Bergh. A man, wrongly imprisoned for murder, is released. Full of bitterness, he redeems himself through the love of a girl. (1953).

Cromwell (xx), on 6 at midnight. British-made, turgid historical epic with a big budget, big stars but small impact. Among the stars are Alec Guiness, Richard Harris and Robert Morley. (1970).

THE ADAMS FAMILY and their descendants are the subjects in The Adams Chronicle to be shown in 13 hour-long weekly installments on TV 9 starting Monday, Sept. 20, at 8 p.m. Clockwise, from top are: George Grizzard as John Adams, Lisa Lucas as Nabby, J. C. Powell as Charles, Stephen Austin as John Quincy, Kathryn Walker as Abigail Adams and Asher Pergament as Tommy.

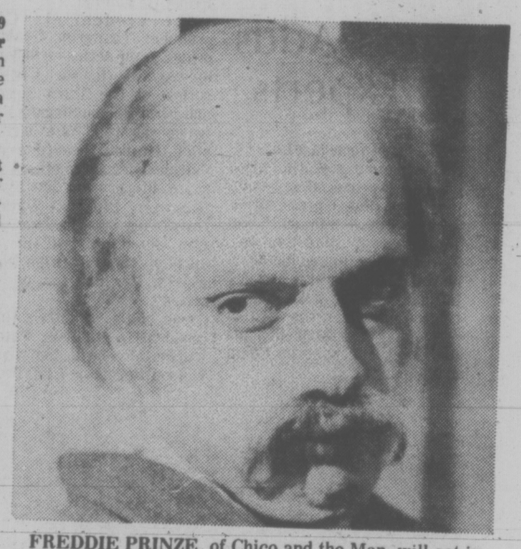

FREDDIE PRINZE, of Chico and the Man, will act in his first dramatic role since entering television, in NBC's movie The Million Dollar Rip-Off, to be shown Wednesday, Sept. 22, on Channel 5 at 8 p.m.

Cable 10 Program

To accommodate the listings of the new Vancouver television station, CKVU (Cable 13), the program broadcast on Cable 10 will now be published in this format.

MONDAY, SEPT. 20

6:30 p.m. Operation Bayanihan (Filipino dancing and singing).

7:30 p.m. Let's Talk Sports.

8:30 p.m. Bahai (religious discussion).

9 p.m. Public Eye.

10 p.m. Simnett At Large.

Today's Highlights

Lorenzo and Henrietta Music — Variety, on 4 at 9 a.m. First in a series of variety shows with Lorenzo looking after the music and his wife, Henrietta, after interviews with celebrity guests, comedy sketches and a how-to-do-it workshop. Today's show includes interviews with Mary Tyler Moore and Carlton the Doorman of Rhoda.

Window, on 4 at 10 a.m. Frank Greif is the host on this weekday series which focuses on life in the Pacific Northwest. The program will feature news, reports on entertainment and the arts.

Seattle Tonight Tonite, on 5 at 7 p.m. Guests for tonight include singer Frankie Avalon and author-lecturer Angela Davis.

Jacques Cousteau, on 12 at 8 p.m. First in a series of underwater adventures with Cousteau and his crew. Featured in tonight's show are the walrus, as cameras follow their spring migration through the Bering Strait.

After Football Special, Biography, on 4 at 10 p.m. The spotlight is on Dweight D. Eisenhower's role in the Normandy invasion.

Executive Suite, on 7 and 13 at 10 p.m. A pilot-opener focuses on people involved with large corporations. The series takes a behind-the-scenes look, and in tonight's episode the company president faces problems from within and without the company.

CBC-TV Comedy On Full Network

King of Kensington, last season's comedy hit returns to CBC-TV Tuesday, Sept. 21 at 8:30 p.m. — for the first time on the full network.

ACTRA award-winner Al Waxman stars as Larry King, proprietor of a variety store in Kensington, the cultural mosaic of Toronto. The store poses no threat to Eaton's. Its inventory includes a gross of fahrenheit thermometers and a shipment of hula-hoops, very dusty. But King's Variety never lacks for customers. They come in to gossip, grumble, kibitz ... and ask for credit.

Above the store, King lives as peacefully as he can with two women — his wife Cathy (Fiona Reid) and his mother Gladys (Helene Winston).

For Cathy, loving King meant conquering the distance from her roots in suburbia to the ethnic checkerboard of Kensington. Happily, living with Larry has saved her from a life of luxury.

For Gladys, her son is ... well, her son. Not a doctor or a dentist, maybe, but then, not a politician either.

Behind the store is The Club — the preserve where King and his friends gamble, gab, drink coffee and eat doughnuts. This pleasure-den is run by Max (John J. Dee), a 65-year-old innocent. Regular bettors include Duke (Bob Vinci) and Nestor (Ardon Bess). The Duke drives a cab when he's not winning at cards or at the track. Duke's brother drives when he is winning. Duke's brother has never driven that cab. Nestor is a postman ... when they're working.

King of Kensington is taped before a live audience four days prior to telecast.

Joseph Maher, Astrid Ronning, left, and Joyce Ebert

20 Years And Still Up Front

Front Page Challenge, the evergreen series that began as a summer replacement on CBC-TV in 1957 and is still showing no signs of age nor diminishing popularity returns for its 20th season on the network Monday, Sept. 20 at 9 p.m.

A special hour-long show is planned for the occasion. It will be televised live from Toronto before an invited audience of those associated with the series over the past 19 seasons, and include flashbacks of some of the better-known news stories and mystery names behind those headlines.

Producer-director Ray McConnell, who this summer screened 167 kinescopes of the program circa 1957-70, also plans to bring back some of the guest panelists of bygone years.

Definitely back for the season is that unflappable host-moderator, Fred Davis, and the regular panelists, among the best known faces on Canadian television: crusty Gordon Sinclair, who's been with the show since it first begain; Pierre Berton, who joined FPC 13 weeks after Sinc; and "newcomer" Betty Kennedy, who's only been with the show for more than a decade.

A different guest panelist, genogally a well-known Canadian, also will join the FPC veterans in the usual half-hour editions following the Sept. 20 gala.

Harris in the Last Of Mrs. Lincoln

Hollywood Television Theatre launches its sixth season on Public TV 9 Monday, Sept. 20 at 9:00 p.m. with the television premiere of The Last of Mrs. Lincoln. Julie Harris, in the title role, recreates the part that resulted in her fourth Tony Award in 1972 and won her universal critical acclaim. George Schaefer, who directed the Broadway production, produces and directs for executive producer Norman Lloyd.

The play follows the life of Mary Todd Lincoln, the widow of President Lincoln, through the difficult and often terrible years following his assassination, and brings new insights into the life of an extraordinary woman.

Rueful Look at 1940s

Approaching middle age sparks an Englishman's vivid recollections of his 1940s adolescence in Forget-Me-Not Lane, Peter Nichols' bittersweet comedy, encoring on Theater In America, Wednesday, Sept. 22 at 9:00 p.m. (rebroadcast Saturday, September 25 at 3:00 p.m.) on Public TV 9.

Adapted from the original American production of the play by the Long Wharf Theater of New Haven, Conn., Forget-Me-Not Lane stars Joseph Maher as the reverie-prone Frank Bisley, Joyce Ebert as his no longer amorous wife, Geraldine Fitzgerald as his wise-cracking mother, and Donald Moffat as his father, an ineffectual salesman whose refusal to end a sentence with a preposition leads to absurdly pompous and hilarious loutions.

Like other plays by Peter Nichols (A Day in the Death of Joe Egg, The National Health), Forget-Me-Not Lane slides back and forth between past and present with frequent eruptions into fantasy and antic comedy of the English music hall variety.

As narrator/hero Frank's mental landscape springs to life, he revisits discomforting scenes between Young Frank (Tom Hulce) and his parents long ago played out in the Bisley living room. He observes, and winces at, Young Frank's fumbling responses to his precocious girlfriend, his awkward encounter with a vaudeville performer, and his wide-eyed departure for World War II.

Frank's adult perspective on "the sophisticated battle of regrets and recriminations" which occupied his parents has softened his youthful dislike of his father into a belated understanding, and a realization that his own marriage is, perhaps inevitably, a similar eternal combat.

CONTEMPORARY and classical music blend with the splendor of Midwestern scenery in Shadows on the Grass, Tuesday, Sept. 21, at 8:30 p.m. on Public TV 9. Performances by members of the celebrated Sheldon Trio have been filmed in scenic Nebraska locations in a way that expresses a unique integration of music with environment. Among the sites that serve as a backdrop for this uninterrupted concert are the massive and starkly beautiful Scotts Bluff National Monument and the moonscape-like Toadstool Park.

TELEWORD by Julie Quart

HOW TO PLAY:
All the words listed below appear in the puzzle—horizontally, vertically, diagonally, even backwards. Find them and circle their letters. The leftover letters spell the Teleword.

DONNY & MARIE OSMOND — **Solution: 7 letters**

E	S	E	M	O	S	E	L	O	H	W	I	S	E	R
S	R	E	E	P	R	I	O	R	I	T	I	E	S	S
E	B	U	I	K	R	O	F	F	T	S	O	N	G	S
S	L	A	S	T	T	O	U	R	T	S	T	S	O	H
Y	S	P	L	S	I	U	G	E	D	P	R	O	V	O
T	L	A	M	L	E	L	R	R	E	H	T	O	R	B
S	A	I	L	A	A	R	A	C	E	Y	H	E	L	Y
E	S	E	M	C	X	D	P	N	O	S	C	A	T	E
C	R	T	N	A	N	E	S	U	O	O	S	I	T	M
I	A	S	R	A	F	S	N	P	R	S	L	I	E	U
O	E	C	T	E	M	G	M	D	U	A	R	T	O	C
V	H	S	E	A	C	U	I	I	U	B	S	E	L	N
B	E	T	T	E	R	N	S	Q	L	Y	L	E	P	I
P	R	I	M	E	G	S	O	I	S	E	A	I	S	R
P	L	E	A	S	A	N	T	C	C	N	S	S	C	G

CLUES
B--Ballads, Better, Brother; **C**--Class, Clean, Concerts; **E**--Example; **F**--Family; **G**--Grin; **H**--Hosts; **K**--Krofft; **M**--Music; **N**--Neat; **P**--Peers, Personalities, Pleasant, Pressure, Prime, Priorities, Progression, Provo, Public; **Q**--Quality; **R**--Recordings, Rehearsals, Role; **S**--Sister, Smiles, Songs, Standards, Stars, System; **T**--Tour; **U**--Utah; **V**--Voices; **W**--Wholesome, Wiser; **Y**--Young

ANSWER ON PAGE NINE

Tuesday, September 21

CBC (2)	KOMO (4)	KING (5)	CHEK (6)	KIRO (7)	TIME	CHAN (8)	KCTS (9)	KSTW (11)	KVOS (12)	CKVU (13)
Mr. Piper	Good Morning America Lorenzo and Henrietta	Today Today Seattle Today Seattle Today	Canada A.M. continued Daybreak Hot Hands	Patches Capt. Kangaroo Price Is Right Price Is Right	8:00 8:30 9:00 9:30	Canada A.M. Canada A.M. Morning News Kareen's Yoga	Sesame Street	Little Rascals Marine Boy Bozo Calendar; News	Frisky Frolics Frisky Frolics Price Is Right Price Is Right	Vancouver continued continued continued
Mon Ami; Giant Mr. Dressup Sesame Street continued	Bold Ones Happy Days Hot Seat Family Feud	Cross Wits Hlwd. Squares Fun Factory Gong Show	Mon Ami; Giant Mr. Dressup Barton and Company	Gambit Love of Life Young, Restless Search for Tmrw	10:00 10:30 11:00 11:30	Jean Cannem Definition First Impression Hot Hands	Sesame Street continued continued continued	700 Club 700 Club 700 Club Jeannie	Gambit Love of Life Young, Restless Dinah!	Paul Bernard Being Beautiful Larry Solway Strange Paradise
Bob McLean continued Today in U.K. Coronation St.	Pyramid All My Children Ryan's Hope One Life	Sweepstakes Days of Our Lives Doctors	News; Ida Clarkson First Impressions FBI	News As the World Turns Guiding Light	12:00 12:30 1:00 1:30	News Movie: The Man from the	Electric Co. continued continued continued	FBI FBI Movie: Kimberley	Dinah! Mike Douglas continued continued	Flintstones Hlwd. Squares Tommy Banks continued
All in the Family Edge of Night Take 30 Celebrity Cooks	One Life Hospital (2:15) Edge of Night Dusty's Treehouse	Another World continued Movie: The	FBI Edge of Night Take 30 Celebrity Cooks	All in the Family Match Game Dinah! Dinah!	2:00 2:30 3:00 3:30	Diner's Club Variety Alan Hamel Another World	Electric Co. continued Book Beat continued	Jim continued Cartoon Mickey Mouse	All in the Family Match Game Tattletales Jeannie	Movie: The Matchmaker continued
Your Choice Electric Co. Mr. Dressup Room 222	Merv Griffin continued continued News	Hot Rock Mary Hartman News	Lucy Show Electric Co. That Girl News	Emergency One! News News	4:00 4:30 5:00 5:30	Another World Brady Bunch Emergency! continued	Sesame Street Mr. Rogers Electric Company	Banana Splits Gilligan Leave It to Beaver Partridges	Funorama Gilligan Merv Griffin continued	Little Rascals Partridges Mannix continued
					EVENING					
Muppet Show Hourglass continued Drama	News continued Tell the Truth Northwest	News News Seattle Tonight Name Tune	News continued Tony Orlando and Dawn	News Mike Douglas continued Concentration	6:00 6:30 7:00 7:30	News continued Bobby Vinton Stars on Ice	Scene One Blue Marble MacLean-Lehrer Nova	Brady Bunch Bewitched Love, Amer. Style Adam-12	continued News Let's Make Deal On the Buses	Odd Couple Mary Hartman Vancouver continued
Happy Days Kensington M-A-S-H Fifth Estate	Happy Days Rich Man,	Political Talk continued continued continued	Happy Days Kensington M-A-S-H Fifth Estate	Tony Orlando and Dawn M-A-S-H continued	8:00 8:30 9:00 9:30	Bionic Woman TBA Julie	Nova Music Cartoon Monty Python	Marcus Welby, MD Ironside Ironside	Tony Orlando and Dawn Maude Movie:	Vancouver continued Police Woman
continued Barney Miller News News	Poor Man News Movie:	continued continued News Johnny Carson	continued Barney Miller News News	Switch continued News Kojak	10:00 10:30 11:00 11:30	Switch continued News News	Olympiad continued Boarding House, Music	News Movie: The Naked	The Hireling continued Kojak	Family Drama Celebrity Revue
Movie: Stand-In continued	Night Watch continued	Johnny Carson Johnny Carson Tomorrow	Movie: My Sister Eileen	Kojak Movie: The King and I	12:00 12:30	Movie: Love Has Many Faces		Jungle	Kojak Movie: The Heist	New Scotland Yard

AL WAXMAN and Fiona Reid star in CBC-TV's comedy bit—King of Kensington, to be aired Tuesdays at 8:30 p.m. starting Sept. 21. The popular weekly situation comedy will also be seen in the United States, as it has just been sold to a group of U.S. television stations.

Today's Movies

Kimberley Jim (xx), on 11 at 1 p.m. South African-made comedy about two American con men who win a diamond claim and become involved in the conflicts between the town tyrant and everybody else. (1965).

The Matchmaker (xxx), on 13 at 2 p.m. Comedy starring Shirley Booth, Tony Perkins, Shirley MacLaine, Robert Morse and Paul Ford. The story is about a well-meaning matchmaker with a job of finding a wife for a wealthy skinflint of a merchant. (1958).

The Hot Rock (xxx), on 5 at 3 p.m. Comedy-drama starring Robert Redford, George Segal, Ron Liebman and Zero Mostel. Redford and Segal are hired to steal a diamond, but most of the picture concerns the bungling of the burglers in losing the gem, and trying to get it back. (1972).

The Hireling, on 12 at 9:30 p.m. English-made drama starring Sarah Miles and Robert Shaw. The story is about the class barriers affecting the relationship of an aristocrat and her chauffeur in the 1920s. (1973).

The Naked Jungle (xx), on 11 at 10:30 p.m. An adventure movie starring Charlton Heston and Eleanor Parker. The action is set on a South American jungle plantation. The finale is a large-scale attack on the plantation by an army of ants. (1954).

Night Watch (xx), on 4 at 11:30 p.m. British-made mystery about a woman who believes she had witnessed a murder, but cannot prove it. Elizabeth Taylor and Laurence Harvey. (1973).

Stand In (xxx), on 2 at midnight. Comedy starring Leslie Howard, Joan Blondell and Humphrey Bogart. A stuffy banker from Wall Street takes over a movie company in Hollywood.

My Sister Eileen (xxx), on 6 at midnight. Comedy starring Rosalin Russel, Janet Blair and Brian Aherne, about two small-town sisters arriving in New York to pursue their careers. (1942).

Today's Highlights

Bob McLean, on 2 at noon. Among the guests scheduled to appear on today's show is orchestra leader Guy Lombardo.

Stars on Ice, on 8 at 7:30 p.m. First in an ice-revue series featuring different variety performers each week. On tonight's show is pianist Roger Williams.

King of Kensington, on 2 and 6 at 8:30 p.m. The popular comedy is returning for the second season. The show features variety-store owner Larry King, played at Al Waxman.

Shadows on the Grass, on 9 at 8:30 p.m. A concert of chamber music set on locations in western Nebraska.

Fifth Estate, on 2 and 6 at 9:30 p.m. Peter Reilly joins Adrienne Clarkson for this series' second season. Canada's Unemployment Insurance Commission is the subject of tonight's program.

Boarding House, on 9 at 11 p.m. Blues artist Esther Phillips is featured on tonight's show.

Cable 10 Program

To accommodate the listings of the new Vancouver television station, CKVU (Cable 13), the program broadcast on Cable 10 will now be published in this format.

TUESDAY, SEPT. 21

7 p.m. Music Victoria.

7:30 p.m. Action for Animals (discussion on corruption in animal research).

8:30 p.m. Overseas Mission (with Barbara Ward).

9 p.m. Tuesday at 9.

CABLE 10 CABLEVISION

Programme listings are to be found daily on the cable 10 weather channel. Your comments and ideas on community programming are welcomed. Cable 10, 3690 Shelbourne Street.

proper framing really makes the difference

expert advice
rapid service
tasteful results
conveniently located
opposite The Bay.
384-2042

Canada Arts Gallery
1732 DOUGLAS STREET

Wednesday, September 22

CBC (2)	KOMO (4)	KING (5)	CHEK (6)	KIRO (7)	TIME	CHAN (8)	KCTS (9)	KSTW (11)	KVOS (12)	CKVU (13)
Summer School	Good Morning America Lorenzo and Henrietta	Today Today Seattle Today Seattle Today	Canada A.M. Canada A.M. Daybreak Hot Hands	Patches Capt. Kangaroo Price Is Right	8:00 8:30 9:00 9:30	Canada A.M. Canada A.M. Morning News Yoga	Sesame Street continued	Light Rascals Marine Boy Bozo Calendar; News	Frisky Frolics Frisky Frolics Price Is Right	Vancouver continued continued continued
Mon Ami; Giant Mr. Dressup Sesame Street continued	Window Happy Days Hot Seat Family Fued	Cross-Wits Hlwd. Squares Fun Factory Gong Show	Mon Ami; Giant Mr. Dressup Barton and Company	Price Is Right Love of Life Young, Restless Search for Tmrw.	10:00 10:30 11:00 11:30	Jean Cannem Definition First Impressions Hot Hands	Electric Co. continued continued continued	700 Club 700 Club 700 Club Jeannie	Gambit Love of Life Young, Restless Dinah Shore	Paul Bernard Being Beautiful Larry Solway Strange Paradise
Bob McLean continued Today in U.K. Coronation St.	Pyramid All My Children Ryan's Hope One Life	Sweepstakes Days of Our Lives Days of Our Lives Doctors	News; Ida Clarkson First impressions FBI	News As World Turns As World Turns Guiding Light	12:00 12:30 1:00 1:30	News Adam-12 Banacek continued	Electric Co. continued continued continued	FBI FBI Movie: Stage	Dinah Shore Mike Douglas Mike Douglas Mike Douglas	Flintstones Hlwd. Squares Tommy Banks continued
All in the Family Edge of Night Take 30 Celebrity Cooks	To Live General Hospital Edge of Night Boomerang	Another World Another World Movie: The	FBI Edge of Night Take 30 Celebrity Cooks	All in the Family. Match Game Dinah! Dinah!	2:00 2:30 3:00 3:30	Banacek Alan Hamel Another World	Electric Co. continued continued continued	To Thunder Rock Cartoon Mickey Mouse	All in the Family Match Game Tattletales Jeannie	Movie: Off Limits continued
Your Choice Just For Fun Baseball Mets	Merv Griffin continued News	Big Show Mary Hartman News	Lucy Show Just For Fun Baseball Mets vs.	Emergency One! News News	4:00 4:30 5:00 5:30	Another World Brady Bunch Emergency continued	Sesame Street Mr. Rogers Electric Co.	Banana Splits Gilligan Leave It to Beaver Partridges	Funorama Gilligan Merv Griffin	Little Rascals Partridges Mannix continued
					EVENING					
Expos in Montreal continued continued	News News Tell the Truth Last of Wild	News News Seattle Tonight Andy Williams	Expos in Montreal continued continued	News Mike Douglas Concentration	6:00 6:30 7:00 7:30	News continued Travellin' continued	Scene One Zoom MacNeil-Lehrer Love Tennis	Brady Bunch Bewitched Love, Amer. Style Adam-12	continued News Game Doctor in House	Odd Couple Mary Hartman Vancouver continued
Hourglass continued Wild Kingdom Sound of Petula	Bionic Woman Baretta continued	Movie: The Million Dollar Ripoff Quest	Baretta continued Movie: Francis	Good Times Ball Four All In The Family	8:00 8:30 9:00 9:30	Movie: Earthquake continued continued	At the Top Theatre In	Marcus Welby, MD Ironside Ironside	M-A-S-H continued Gong Show Medical	continued Blue Knight Quest
Room 222 Mr. Dressup News News	Charlie's Angels News Rookies	continued continued News Johnny Carson	Gary Powers continued continued	Blue Knight News Columbo	10:00 10:30 11:00 11:30	continued continued News News	America continued Anyone For Tennyson?	News, Movie: Let's Dance	Centre Executive Suite Columbo	Quest continued Celebrity Revue
Movie: Fallen Angel	Rookies continued	Johnny Carson Johnny Carson Tomorrow	continued continued	Columbo continued Movie- Drama	12:00 12:30	Movie: X Y And Zee		continued continued	Columbo continued	News Scotland Yard

Today's Highlights

Alan Hamel, on 8 at 2:30 p.m. Among the guests tonight will be actress Margot Kidder, actor Mike Connors, singer Gloria Kaye and comedian Billy Braver.

Vancouver, on 13 at 7 p.m. Featured in tonight's show will be singer-musician Marek Norman.

Last of the Wild, on 4 at 7:30 p.m. Lorne Greene hosts the program which tonight examines poisonous ocean-dwelling species, including cone-shell snails of the South Pacific.

Theater in America, on 9 at 9 p.m. Forget-Me-Not Lane is a story about the memories of Frank Bisley, a middle-aged college professor, who is given to fantasies about sex and to thinking about his experiences as a young man in England during the Second World War.

MAREK NORMAN, singer, composer, makes a guest appearance on Vancouver, Cable 13, Wednesday, Sept. 22, at 7 p.m. Norman is the composer of Maranatha.

NEWS QUIZ ANSWERS

PART I: 1—B; 2—Czechoslovakia; 3—Soccer; 4—Niagara Falls; 5—e
PART II: 1—d; 2—a; 3—e; 4—b; 5—c
PART III: 1—b; 2—d; 3—e; 4—c; 5—a
PICTURE QUIZ: James Callaghan

SUCCESS

Cable 10 Program

To accommodate the listings of the new Vancouver television station, CKVU (Cable 13), the program broadcast on Cable 10 will now be published in this format.

WEDNESDAY, SEPT. 22
7 p.m. Arts Calendar (Bastion Theatre Showcase).
7:30 p.m. Natural Gardening.
8 p.m. Canadian Forces Pacific (search and rescue).
9 p.m. Housing- Design (Seminar taped on Sept. 9).

Today's Movies

Stage to Thunder Rock, on 11 at 1 p.m. Western about a sheriff who tries to guard his prisoner in a stagecoach depot. (1964).

Off Limits (xx), on 13 at 2 p.m. Comedy starring Bob Hope, Mickey Rooney and Marilyn Maxwell. A boxing manager gets drafted and manages to break all the regulations when he tries to develop a new fighter. (1953).

The Big Show (xx), on 5 at 3 p.m. Hushed-up circus drama starring Esther Williams and Cliff Robertson. (1961).

The Million Dollar Ripoff, on 5 at 8 p.m. Freddie Prinze (Chico) stars in his first dramatic role in this suspense movie made for television. He plays an ex-con, electronic wiz who, with four female accomplices, plans another, but this time a complex, job.

Earthquake, on 8 at 8 p.m. Charlton Heston and Ava Gardner star in this drama which features spectacular visual effects. (1975).

Let's Dance (xx), on 11 at 10:30 p.m. Musical about a former actress and her partner who fight her wealthy mother-in-law when she tries to take away the actress' son. Fred Astaire and Betty Hutton. (1950).

Underworld U.S.A. (xxx), on 6 at midnight. Crime drama starring Cliff Robertson, Dolores Dorn and Beatrice Kay. A boy grows up determined to get the men who murdered his father in a gang slaying. (1961).

X Y & Zee, on 8 at midnight. English-made drama about the love-hate relationship of a London couple, whose childless marriage is disrupted by an attractive widow. Elizabeth Taylor, Michael Caine and Susannah York. (1972).

SERVICE GUIDE

Electrohome
CUSTOMER SERVICE
Ask about our extended warranty plan.
385-3384 155 Langford St.

WATCH FOR TV SERVICE GUIDE
Every Week IN THIS PAPER

ELECTROHOME
For Fast, Reliable Color TV Service
CITY CENTRE TV
University Heights Centre
Open Daily 10 a.m.-10 p.m.
477-6971

BUTLER BROTHERS
Color Television Repairs by the Professionals
TV SALES and SERVICE
1720 Douglas 383-1511

"Color TV Specialists"
RCA
CUSTOMER SERVICE
• Enquire about Our Factory Service Contracts
827 Devonshire Rd.
382-8141

Sears
TV Repairs
595-9111
Charge It on Your Simpsons-Sears All Purpose Account

EATON'S
Television and Appliance Repair
Dial 382-7141
Ask for Appliance Repairs

TELEVISION SERVICE CENTRE
1014 Cook Street at Fort
383-6083
Same Day Service in Our Shop or in Your Home
RENTALS AND SALES

Thursday, September 23

CBC (2)	KOMO (4)	KING (5)	CHEK (6)	KIRO (7)	TIME	CHAN (8)	KCTS (9)	KSTW (11)	KVOS (12)	CKVU (13)
Mr. Piper	Food Morning America Lorenzo and Dawn	Today continued Seattle Today Seattle Today	Canada A.M. continued Daybreak Hot Hands	Patches Capt. Kangaroo Price Is Right	8:00 8:30 9:00 9:30	Canada A.M. Canada A.M. Morning News Kareen's Yoga	Sesame Street continued	Little Rascals Marine Boy Bozo Calendar; News	Frisky Frolics Frisky Frolics Price Is Right	Vancouver continued continued continued
Mon Ami; Giant Mr. Dressup Sesame Street	Window Happy Days Hot Seat Family Feud	Cross-Wits Hlwd. Squares Fun Factory Gong Show	Mon Ami; Giants Mr. Dressup Barton and Company	Gambit Love of Life Young, Restless Search for Tmrw.	10:00 10:30 11:00 11:30	Jean Cannem Definition First Impressions Hot Hands	continued continued continued continued	700 Club 700 Club 700 Club Jeannie	Gambit Love of Life Young, Restless Dinah!	Paul Bernard Being Beautiful Larry Solway Strange Paradise
Bob McClean continued Today in U.K. One Night Stand	Pyramid All My Children Ryan's Hope One Life	Sweepstakes Days of Our Lives continued Doctors	News; Ida Clarkson First Impressions FBI	News As World Turns continued Guiding Light	12:00 12:30 1:00 1:30	News Movie: The Marrying	Electric Co. continued continued continued	FBI FBI Movie: Here	Dinah! Mike Douglas continued continued	Flintstones Hlwd. Sqoares Tommy Banks continued
All in the Family Edge of Night Take 30 Celebrity Cooks	One Life Hospital (2:15) Edge of Night Dusty's Treehouse	Another World continued Movie: Countdown	FBI Edge of Night Take 30 Celebrity Cooks	All in the Family Match Game Dinah! Dinah!	2:00 2:30 3:00 3:30	Kind Alan Hamel Another World	Electric Co. continued Villa Alegre continued	Come the Girls Cartoon Mickey Mouse	All in the Family Match Game Tattletales Jeannie	Movie: Pardners continued continued
Your Choice Vision On Mr. Dressup Room 222	Merv Griffin continued continued News	continued continued Mary Hartman News	Lucy Show Vision On That Girl News	Emergency One! News News	4:00 4:30 5:00 5:30	Another World Brady Bunch Emergency! continued	Sesame Street Mr. Rogers Electric Company	Banana Splits Gilligan Leave It to Beaver Partridges	Funorama Gilligan Merv Griffin continued	Little Rascals Partridges Mannix continued
					EVENING					
Bob Newhart Presidential Debate continued	News Presidential Debate continued	News Presidential Debate continued	News continued Lawrence Welk	News Presidential Debate continued	6:00 6:30 7:00 7:30	News continued Sanford and Son	Telecourse Zoom MacNeil-Lehrer Three Artists	Brady Bunch Bewitched Love, Amer. Style Adam-12	continued Presidential Debate continued	Odd Couple Mary Hartman Vancouver continued
Carol Burnett Summer Evening Hourglass	Kotter Barney Miller Tony Randall TBA	Gemini Man Baa, Baa Black Sheep	Carol Burnett Movie: Airport	Peanuts Waltons continued Patera Show	8:00 8:30 9:00 9:30	Waltons continued Comedy—Pilot Maclear	Upstairs, Downstairs Movie: Caesar	Marcus Welby, MD Ironside Ironside	All in the Family continued Movie: Breakout	continued continued Movie: Someone
continued TBA News News	TBA TBA News Streets of	Truth About Houdini News Johnny Carson	1975 continued News News	Mike Douglas News Kojak	10:00 10:30 11:00 11:30	Delvecchio continued News News	and Cleopatra continued	News Movie: Flaming Feather	continued continued Honeymooners Kojak	Behind the Door Celebrity Revue
Movie: Hold Back the Dawn	San Francisco Dan August (12:40) continued	Johnny Carson Johnny Carson Tomorrow	Movie: Let No Man Write My Epitaph	Kojak Movie: Chase	12:00 12:30	Movie: Strangers When We Meet		continued	Kojak Movie: Chase continued	New Scotland Yard

Today's Movies

The Marrying Kind (xxx), on 8 at 12:30 p.m. Drama starring Judy Holliday, Aldo Ray and Madge Kennedy. A fine mixture of comedy and pathos makes this film of marital ups and downs an entertaining show. (1952).

Here Come the Girls (xx), on 11 at 1 p.m. Musical starring Bob Hope. (1953).

Pardners (xx), on 13 at 2 p.m. Comedy starring Jerry Lewis and Dean Martin. (1956).

Countdown (xx), on 5 at 3 p.m. Drama about space shots to the moon — a bit dated, but it has its moments — especially if you can make it to the finale. James Caan and Robert Duvall. (1968).

Caesar and Cleopatra (xxx), on 9 at 9 p.m. Bernard Shaw's intellectual joke about the aging Roman conqueror and the beauty of the Nile. Vivien Leigh, Claude Rains and Stewart Granger. (1945).

Breakout (xx), on 12 at 9 p.m. English-made movie starring Richard Todd and Richard Attnborough. The action takes place during the Second World War, when a group British soldiers, about to break out of an Italian POW camp, realize there is a traitor among them. (1959).

Someone Behind the Door (x), on 13 at 9 p.m. French-made crime drama about a brain surgeon who uses an amnesia victim to kill his wife's lover. Anthony Perkins plays the doctor. (1971).

Flaming Feather, on 11 at 10:30 p.m. Western starring Sterling Hayden and Forrest Tucker, who chase a white man who masterminds Indian attacks. (1951).

Hold Back the Dawn (xxx), on 2 at midnight. A moving story about a refugee from the Nazis who marries an American girl in Mexico to gain admittance to the United States. Good acting and directing and excellent script. Charles Boyer, Olivia de Havilland and Paulette Goddard. (1941).

HORSHACK (left, Ron Palillo) leads the sweathogs in trying to convince Kotter (center, Gabriel Kaplan) not to accept another job away from Buchanan High in Career Day, the season's premiere episode of the ABC Television Network's Welcome Back, Kotter, airing Thursday, Sept. 23. Pat Morita, who stars as Mr. T in ABC's new Saturday night comedy series, Mr. T and Tina, makes a guest appearance on the premiere episode and offers Kotter a job with his Chicago business. Concerned sweathogs are (l-r) John Travolta as Barbarino and Robert Hegyes as Epstein.

Today's Highlights

Dinah!, on 12 at 11:30 a.m. Guests on today's show include Paul Anka, Art Buchwald and Annette Funicello.

Presidential Debate, on 2, 4, 5, 7 and 12, at 6:30 p.m. U.S. President Gerald Ford and former Georgia governor Jimmy Carter debate economy and other domestic issues in this first of three confrontations to be televised.

Three Artists in the Northwest — Documentary, on 9 at 7:30 p.m. Painter Guy Anderson, sculptor George Tsutokawa and poet Theodore Roethke will be featured in this documentary. There will be stills and film footage on the Northwest, and the program will examine the influence of the region on the work of the three artists.

Maclear, on 8 at 9:30 p.m. Michael Maclear visits the island of Nauru, in the central Pacific. The island is known for its deposits of high-grade phosphates.

Woman, on 9 at 11:15 p.m. A book of humor by women — Titters — will be discussed by its co-editors Emmy-winning writer Anne Beatts and Deanne Stillman.

Cable 10 Program

To accommodate the listings of the new Vancouver television station, CKVU (Cable 13), the program broadcast on Cable 10 will now be published in this format.

THURSDAY, SEPT. 23
7 p.m. Community Action.
8 p.m. Pressure Point.
9 p.m. Saanich Issues.

VIVIEN LEIGH in a tense moment from George Bernard Shaw's Caesar and Cleopatra — also starring Claude Rains. The film will be shown Thursday, Sept. 23, on Channel 9 at 9 p.m.

Would you let a baby sleep under heavy blankets, sheets, bedspreads?

THEN WHY DO YOU?

CENTURIES OF EUROPEAN TRADITION NOW BEING EXPERIENCED BY MILLIONS OF NORTH AMERICANS

THE EUROPEAN EIDERDOWN SHOPS

1728 Douglas St., Victoria — Opposite "The Bay" 384-0133

4781 Kingsway, Burnaby — Opposite "Sears" 437-9333

7-9 "THE CONTINENTAL QUILT AND PILLOW SPECIALISTS"

Woman: New On TV9

Woman, a series devoted to seeking new freedoms of expression for today's woman will be broadcast on Public TV 9 Thursday evenings (with Saturday rebroadcasts beginning in October). The weekly half hour television series, hosted by Sandra Elkin, reflects what women are experiencing today. It asks the questions, examines the answers and explores the new ways America is responding to important social changes.

The 1976-77 season begins Thursday, September 23 at 11:15 p.m. with a look at Humor by Women. Anne Beatts, Emmy Award-winning writer for NBC's Saturday Night, and Deanne Stillman, join Ms. Elkin and share their experiences as author/editors of the first book of women's humor, Titters. Other programs planned include a two-part look at The Estrogen Question, Women and Sports, Contemporary Women Poets, and The Changing Role of Nurses. An exclusive interview with Simone de Beauvoire highlights the season. Ms. de Beauvoire spoke with interviewer Dorothy Tennov in Paris, and the program will be aired in January of 1977.

Ford, Carter Meet on TV

In the first of three confrontations, U.S. Presdient Gerald Ford and former Georgia governor Jimmy Carter will debate economy and other domestic issues Thursday, Sept. 23, at 6:30 p.m. on channels 2,4,5,6 and 12.

Vice-presidential candidates, Republican Robert Dole and Democrat Walter Mondale, will appear on television in one debate, at a time still to be announced.

Northwest artists Guy Anderson, Left, George Tsutukawa, Ted Roethke

Three Artists in Northwest

Three Artists in the Northwest, a film look at the work and world of Guy Anderson, Theodore Roethke and George Tsutukawa, premieres on Public TV 9, Thursday, Sept. 23 at 7:30 p.m. This special Channel 9 production, featuring the music of Alan Hovhaness, will be rebroadcast Friday, October 1 at 7:30 p.m. during Public TV 9's 10-day showcase of new and treasured programs.

On film, producer Jean Walkinshaw and filmmaker Wayne Sourbeer examine the link between art and nature, as they try to reveal with the artist the "living Northwest": they use both the artists' words and works to communicate a feeling about art and about the environment.

In 1953, Life Magazine called Guy Anderson "one of the four mystic painters of the Northwest." Living on the outskirts of LaConner, he is a painter imbued with his surroundings, utilizing them to varying degrees of abstraction and reality in his depiction of man and nature. In this film, viewers have a chance to look through the artist's eye at the scene, and then to pull back and see how the artist has tempered that sight for his creation. Watching Anderson sketch out-of-doors and in his studio, the viewer can see how his early exposure to Japanese art informs his Northwest vision.

Western and Eastern influences also meet in the work of George Tsutukawa. A Seattle native raised in Japan. Tsutukawa created the fountain in the Seattle Public Library — a piece described by Americans as being "oriental" and by the Japanese as being "American." Tsutukawa's efforts to integrate sculpture and water, to make the fountain and the sculpture the same, is evident in fountains from Northgate to the National Cathedral, from Seattle's waterfront to the Safeco Plaza, from the University of Washington campus to the Seattle Post-Intelligencer building. Three Artists in the Northwest also shows the master designer Sumi painting on a rainy mountainside, and working and relating with his family at home.

Although Ted Roethke (1908-63) was not a Northwest native, his poetry is associated with the landscape of his adopted region. As he once said: "I have a genuine love of nature . . . A perception of nature, no matter how delicate, how subtle, how evanescent, remains with me forever." Three Artists in the Northwest uses candid photographs and vintage film footage to capture the spirit of the Pulitzer prize-winning University of Washington professor. Filmmaker Sourbeer also tried to use film to recreate the Roethke vision: traveling to the Rain Forest and the San Juans, he attempted to find visual equivalents and the sources of inspiration for In a Dark Time and Rose.

Three Artists in the Northwest was made possible by a grant from the Washington State Arts Commission and the National Endowment for the Arts, matched by Channel 9. The Roethke stills were provided by Mary Randlatt, Walter Walkinshaw and Beatrice Roethke Lushington, while the film footage was from David Myers' "In A Dark Time." The two Roethke poems are read by Roberta Byrd Barr. Anderson's paintings were obtained from Robert Sarkis, David Wagoner and the Francine Seders Gallery.

Dr. Richard J. Meyer, General Manager for Public TV 9, pointed out that the station feels special pride in Three Artists in the Northwest since "all the people associated with the film — from Anderson, Roethke and Tsutukawa to Hovhaness, Sourbeer and Walkinshaw — have gained their key inspirations from the Northwest. It seems exceptionally appropriate that KCTS/9, public television for the Pacific Northwest, present such locally and internationally acclaimed talent."

MACLEAR VISITS NAURU, LAND OF MUCK, MONEY

Imagine a tropical isle where the citizens are wealthy but don't work, where people give money away when asked, where all vital services are free, yet there is not taxation. Maclear: Land of Muck and Money looks at such a place, a seeming Utopia, Thursday, Sept. 23, 9:30 p.m. on CTV.

Nauru, the world's smallest, independent republic, is situated in the Pacific approximately half-way between Sydney and Honolulu. Four times a year, Nauru's some 4,000 citizens each receive a royalty of approximately $32,000, their share of the national wealth that comes from the sale of phosphates.

Nauru owes its phosphate, and its millions, to bird-dung. This remote island once served as a halfway rest area for migratory birds. Their body waste mixed with marine deposits to form what is now considered the world's purest concentration of phosphates.

"Each bite of the land is worth fifty dollars, each truckload a thousand dollars," states Correspondent Michael Maclear. "An acre of Nauru is removed every 2 or 3 days. This tiny republic is exporting the very land at a suicidal rate of 100 acres a year."

Nauru's President Hammar du Roburt, a hard-working former school teacher, holds numerous government portfolios and appears to govern Nauru almost single-handedly. He is aware of the limited future of his country.

"The question and the real problem is where we should resettle," states du Roburt. "We were originally a fish and coconut people and we were very happy, I understand we are less happy now."

Does affluence make Nauruans happy? It is true that all material needs are provided, however, their very wealth is a paraody of the consumer society. Citizens have TV sets but receive no signal; electrical equipment lies idle for want of repair.

With money to burn, Nauru citizens have no need to work. Most of the country's businesses and industries are manned by foreigners. Half of Nauru's population is made up of imported, indentured workers who sign for a six year stay — their families may join them after one year.

Rod Steiger In FBI Film

Rod Steiger will play the title role in The J. Edgar Hoover Story.

Finance Show Returns

Money Makers, the only TV series seen coast to coast on business, finance and economic topics begins a new season with a new host, new producer and a new format beginning Sept. 19 (Sundays at 3:30 p.m.) on CBC-TV.

The series will have David Tafler, the young editor of The Financial Times as host and Judy Waytiuk as co-host.

Tafler, 33, brings a strong journalistic background to the series — a background specialized in financial news.

A Montreal native, he was an editor of the student McGill Daily and worked on both the Montreal Star and Gazette. On the latter newspaper, he was assistant city editor and finance editor before becoming editor of The Financial Times.

He will also continue, as he has for the past year-and-a-half, doing twice daily financial newscasts on five major radio stations including Toronto's CFRB and Montreal's CJAD.

His new job of host launches his TV career, though viewers from last season's Money Makers will remember his debut as a sometimes-contributor.

Judy Waytiuk, 26, was formerly a reporter with the Winnipeg Free Press and a TV host on CBC Winnipeg's early morning and nightly news series. Winnipeg-born, she graduated from University of Manitoba and attended Carleton University's journalism program.

The new executive producer of the series is Peter Kappele, who has just returned from CBC's London Bureau, where he was a producer of information programs.

"There's a great gap in Canada today concerning business and financial information. I'm interested in filling it," said Tafler. "It will not be a program aimed at business people. Basically the aim of the show is to present economic information in an interesting and entertaining way to appeal to a wide audience — to present economic, financial and business topics in a way the average person can understand."

Montague BRIDGMAN Ltd.
China Crystal Gifts
811 Government St 385-0821

HOT FAST DELIVERY
PRICES TO SUIT YOUR BUDGET
HO HO Kitchen
COMPLETE CATERING SERVICE
No Party Too Big or Too Small
385-7788
FREE DELIVERY WEEKDAYS 4:00 p.m. - 12:00 p.m.
SUNDAY and HOLIDAYS 4:00 p.m. - 10 p.m.
FRI. and SAT. 4:00 p.m. to 2:00 a.m.
DIVISION OF LEES — CHINESE SMORGASBORD
1410 Broad (Near City Hall)

Friday, September 24

CBC (2)	KOMO (4)	KING (5)	CHEK (6)	KIRO (7)	TIME	CHAN (8)	KCTS (9)	KSTW (11)	KVOS (12)	CKVU (13)
Summer School	Good Morning America Lorenzo and Henrietta	Today Today Seattle Today continued	Canada A.M. continued Daybreak Hot Hands	Patches Capt Kangaroo Price Is Right Price Is Right	8:00 8:30 9:00 9:30	Canada A.M. Canada A.M. Morning News Kareen's Yoga	Sesame Street continued	Little Rascals Marine Boy Bozo Calendar; News	Frisky Frolics Frisky Frolics Price Is Right Price Is Right	Vancouver continued continued continued
Mon Ami; Giant Mr. Dressup Sesame Street	Window Happy Days Hot Seat Family Fued	Cross Wits Hlwd. Squares Fun Factory Gong Show	Mon Ami; Giant Mr. Dressup Barton and Company	Gambit Love of Life Young, Restless Search for Tmrw	10:00 10:30 11:00 11:30	Jean Cannem Definition First Impressions Hot Hands	Electric Co. continued continued continued	700 Club continued continued Jeannie	Gambit Love of Live Young, Restless Dinah Shore	Paul Bernard Being Beautiful Larry Solway Strange Paradise
Bob McLean continued Today in U.K. Bon Apetit	Pyramid All My Children Ryan's Hope One Life	Sweep takes Days of Our Lives Days of Our Lives Doctors	News; Ida Clarkson First Impression FBI	News As World Turns As World Turns Guiding Light	12:00 12:30 1:00 1:30	News Adam-12 Madigan continued	Electric Co. continued continued continued	FBI FBI Movie: The Trail	Dinah Shore Mike Douglas Mike Douglas Mike Douglas	Flintstones Hlwd. Squares Tommy Banks continued
All in the Family Edge of Night Take 30 Celebrity Cooks	One Life Hospital (2:15) Edge of Night Dusty's Treehouse	Another World Another World Movie Love Is a Many	FBI Edge of Night Take 30 Celebrity Cooks	All in the Family Match Game Dinah! Dinah Shore	2:00 2:30 3:00 3:30	continued Alan Hamel Another World	Electric Co. continued Anyone For Tennyson	Beyond Antiques Cartoon Mickey Mouse	All in the Family Match Game Tattletales Jeannie	Movie: Bundle of Joy
Your Choice Pencil Box Friendly Giant Room 222	Merv Griffin Merv Griffin continued News	Splendored Thing Marty Hartman News	Lucy Show Pencil Box That Girl News	Emergency One! News News	4:00 4:30 5:00 5:30	Another World Brady Bunch Emergency! continued	Sesame Street Mr. Rogers Electric Co.	Banana Splits Gilligan Leave It to Beaver Partridges	Funorama Gilligan Merv Griffin Merv Griffin	Little Rascals Partridges continued continued
					EVENING					
Reach For Top Hourglass continued Diane Stapley	News continued To Tell Truth Muppet Show	News continued Seattle Tonight Hlwd. Squares	News continued Charlie's Angels	CBS News Mike Douglas Mike Douglas Concentration	6:00 6:30 7:00 7:30	News continued Holmes, Yoyo David Steinberg	Mime Circus Zoom MacNeil-Lehrer Survival Kit	Brady Bunch Bewitched Love, Amer. Style Adam-12	Griffin; News CBS News Movie: The	Odd Couple Mary Hartman Vancouver continued
Mary T. Moore Chico Tommy Hunter	Donny and Marie Movie: Part 2	Sanford and Son continued Rockford Files	Mary T. Moore Chico Tommy Hunter	Spencer's Pilots Movie: Magnum	8:00 8:30 9:00 9:30	Donny and Marie Rockford Files	Washington Week Wall Street Masterpiece Theatre	Marcus Welby, MD Ironside Ironside	Champ continued Movie: Magnum	continued continued Movie: T. R. Baskin
Police Story News continued	Walking Tall News S.W.A.T.	Serpico continued News Johnny Carson	Hawaii Five-O News News	Force continued continued News	10:00 10:30 11:00 11:30	Serpico continued News News	People, Politics Keep U.S. Singing	News Steve Allen's Laugh-Back	Force continued continued Honeymooners	continued continued Movie: Contempt
Movie: Three Violent People	continued Bold Ones (12:40) Continued	Johnny Carson Johnny Carson Midnight Special	Movie: Witness For The Prosecution	Movie: Frankenstein continued	12:00 12:30	Movie: North To Alaska		700 Club	Movie: Heatwave continued	continued continued

Cable 10 Program

To accommodate the listings of the new Vancouver television station, CKVU (Cable 13), the program broadcast on Cable 10 will now be published in this format.

FRIDAY, SEPT. 24

7:30 p.m. Dialogue (MLA Scott Wallace).

8:30 p.m. MP Reports (with Donald Munro).

Today's Movies

Bundle of Joy, on 13 at 2 p.m. Musical in which Debbie Reynolds plays department store sales clerk with an abandoned infant on her hands. (1956).

Love is a Many-Splendored Things (xx), on 5 at 3 p.m. Drama starring Jennifer Jones and William Holden. A romantic tale about an American war correspondent and a glamorous Eurasian woman doctor. Based on an autobiographical novel by Han Suyin.

The Champ (xxx), on 12 at 7 p.m. A movie about a washed-up boxer which won a best-actor Oscar for Wallace Beery, and Oscar for the best original screenplay for Frances Marion. There is also a fine performance by Jackie Cooper. (1931).

Part 2 Walking Tall, on 4 at 9 p.m. Crime Drama with Tennessee sheriff Buford Pusser cracking down on local moonshiners. (1975).

Magnum Force, on 7 and 12 at 9 p.m. Clint Eastwood plays the tough San Francisco police inspector investigating a multiple-murder case. (1973).

T. R. Baskin, on 13 at 9 p.m. Comedy-drama about a small-town girl seeking a challenge and excitement in Chicago. (1971).

Contempt (xx), on 13 at 11 p.m. Drama about movie-making set in Rome and starring Brigitte Bardot. (1964).

Witness for the Prosecution, (xxxx), on 6 at midnight. Drama based on Agatha Christie's play about a sensational London murder trial. A great movie starring Tyrone Power, Charles Laughton and Marlene Dietrich. (1958).

Today's Highlights

Seattle Today, on 5 at 9 a.m. What to do with summer tomatoes is the subject of today's discussion with home economist Charlene Martinsen.

Madigan, on 8 at 1 p.m. The action takes place in London, where Madigan teams up with Scotland Yard against a gang of American hoods.

Pencil Box, on 2 and 6 at 4:30 p.m. The Amazing Sneakers and A Dog Named Sam are among the dramatized stories contributed by children for today's show.

Charlie's Angels, on 6 at 7 p.m. The first in a crime drama series. Charlie is the boss of a detective agency — the viewers don't see him. Working for him are three women, they get orders from Charlie over the phone. In this episode the action takes place at an auto raceway, where the trio investigate the death of a female driver.

David Steinberg — Comedy, on 8 at 7:30 p.m. David Steinberg is the star of this new comedy series, patterned on the old Jack Benny show. Tonight's guest is James Coco.

Consumer Survival Kit, on 9 at 7:30 p.m. Child custody and obtaining a divorce will be discussed on tonight's program. Host is Lary Lewman.

Tommy Hunter, on 2 and 6 at 9 p.m. The show returns for its 12th season. With Hunter will be singers Gloria Kaye, Donna Ramsey and Leroy Anderson.

THE DAVID STEINBERG SHOW, a comedy and variety program will premier Friday on CTV (Channel 8). Canadian satirist David Steinberg, right, will offer monologues and celebrity guests each week. With Steinberg here is Vinnie, Billy Saluga, owner of the dali next door to the studio where the Steinberg show is taped.

DONNY and MARIE the hit ABC musical variety show, returns for its season premiere, Friday, Sept. 24, on the ABC Television Network, hosted by Donny and Marie Osmond, of the famous singing family, the Osmonds.

CBC AM-FM Radio Highlights

SATURDAY
AM Network

10:03 p.m. Anthology—Book review by Kildare Dobbs. Charges, a story by Eugene McNamara who teaches English at the University of Windsor, edits the Windsor Review, and who has been widely published in literary magazines as a poet and short story writer.

11:03 p.m. Music Alive—Broadcast finals of the 1976 National Radio Competition for Amateur Choirs. The first of eight programs. The competition is sponsored by CBC Radio and the Canada Council.

FM Network

10:10 a.m. The New Ones—A program devoted to the best in jazz and popular recording studios of the world. Host: Bob Sharples.

8:03 p.m. The Entertainers—The Last of the Red Hot Male Chauvinist Troubadours: A Scrapbook of Sinatra which won for Rod Coneybeare an ACTRA Award in 1974. Program moves chronologically through the Sinatra story, from his rowdy youth in Hoboken, N.J., to the bobbysox idol, his climb on network radio and on record, and his Oscar-winning performance in From Here to Eternity. Coneybeare considers Sinatra the "definitive interpreter of the old style pop ballad." Samples of his many recordings are woven into the program first aired in 1973.

SUNDAY
AM Network

1:03 p.m. The Bush and the Salon—"This Is My Home" — Part II: Here Shall I Stay continues the story of a Scottish family who emigrated to Vancouver Island in the 1850s. It tells of the family's life in and around Victoria.

7:03 p.m. The Entertainers—"One More Time" — A nostalgic look at the year 1949. Linda Hassler interviews Marvin Hamlisch, who arranged the sound score for The Sting, and composed the music for the hit musical, Chorus Line.

10:30 p.m. CBC Playhouse—"A Handful of Sugarcubes", by Italia prizewinning Czech writer Ludwig Ashkenazi is concerned with half an hour in the life of a menage-a-trois. Eric Schneider plays He; Anne Scarfe, She; and Lee Taylor, Richard. Directed in Vancouver by Robert Chesterman. The author left his country after the Russian invasion of 1968, and now lives in West Germany.

FM Network

5:30 p.m. Touch the Earth—Music by and an interview with young blues ace Colin Linden. A feature on Hazel Dickens and Alice Gerrard, two exponents of traditional and country music.

7:03 p.m. Opera Theatre—Host: Jan Tennant. Tonight: Romeo et Juliette (Gounod) (Franco Corelli, Mirella Freni, et al, Chorus and Orchestra of the Paris Opera conducted by Alain Lombard).

MONDAY
AM Network

8:30 p.m. Identities — Host from Vancouver is Norbert Ruebsaat who has contributed to a number of CBC programs, and who has extensive radio experience in B.C. Emphasis will be on the B.C. scene, dealing with such topics as immigration policy, the new citizen act, multi-culturalism, and the new ethnic consciousness that is asserting itself in all fields.

10:30 p.m. The Great Canadian Gold Rush — The first hour of Gold Rush will feature our listener's requests of their favourite Beatle music followed by the first of a two-part BBC profile on Paul McCartney and the Wings.

FM Network

1:03 p.m. CBC Vancouver Chamber Orchestra — Conducted by John Avison: Overture: The Italian in Algiers (Rossini); Serenade for Strings (Elgar); On Hearing the First Cuckoo in Spring (Delius); Symphony No. 100 in G, Op. 90 (Military) (Haydn).

9 p.m. CBC Monday Evening — The Transcendental Tradition: A recital with Ronald Stevenson: Du Bist die Ruh (Schubert-liszt); Study for the Left Hand (Chopin-Godowsky); Gavotte d'Orphee (Gluck-Alkan); Fantasy on Themes from 'Peter Grimes' (Britten-Stevenson); Chaconne (Bach-Busoni); Prelude and Fugue on 'Faust' (Stereo) (Busoni-Stevenson). Produced by Robert Chesterman in Vancouver.

TUESDAY
AM Network

8:03 p.m. CBC Tuesday Night — Bare Ruined Choirs: By Naomi Diamond, readings and dramatizations on the dissolution of the monasteries in the 16th century, under Henry VIII, based on primary sources.

FM NETWORK

8:03 p.m. Ideas — For reasons of State No. 3 — temporary Canadian diplomacy.

10 p.m. Canadian Concert Hall — Host: Leonard Isaacs.

WEDNESDAY
AM Network

8:03 p.m. Concern — "The History of the Popes" — A special adaptation of the successful London stage work "O Papa" which deals with the popes of the Roman Catholic Church over the centuries from Peter to Paul.

FM Network

8:03 p.m. Ideas — Movies and Mythologies No. 3 — Film Art from Europe, Part I — France and Italy. Renoir, Rossellini, de Sica, Visconti and Fellini.

THURSDAY
AM Network

10:30 p.m. Jazz Radio Canada — Mary Nelson has a special feature on Vancouver-based saxophonist-flutist Frazer MacPherson — The man and His Music.

CBC-AM 690
CBC-FM 105.7

FM Network

10:30 p.m. Classical Guitar — John Williams, guitar: Nortena (Gomez Crespo); Five Pieçes from Venezuela (Vincente Sojo); Theme and Variations on the Japanese Folk Song Sukura (Yuquijiro Yocoh); Sonatina meridonal (Poncé).

FRIDAY
AM Network

8:03 p.m. Between Ourselves — A wistful look at the way life has changed at Le Manoir Richelieu at Murray bay on the north shore of the St. Lawrence. Begun in the 1890s, the Manoir was the summer resort for the rich and powerful from eastern and central Canada and the New England states. Now it faces the prospect of being turned into a casino. There are interviews with past owners, with Senator Therese Casgrain, whose father built the original Manoir, with summer residents of Murray Bay and with guests. Prepared by Dal Corran and produced by Sarah McCutheon in Montreal.

10:30 p.m. Major Progression — A weekly 90-minute rock music show from Winnipeg. The program will have a variety of features covering almost every aspect of the music scene by Canadian artists. There will be a weekly billboard of musical events with information about the major concerts across Canada; reviews of new record releases; and interviews with music commentaries on various aspects of the music industry; record companies and publishers; and how a record is promoted to hit status. Host is Lee Major.

FM Network

9 p.m. Radio International — Host: Harry Mannis. Eighth of Summer International, a series of nine programs of music from the festival stages of the world, introduced by Pat Patterson.

see & think Program

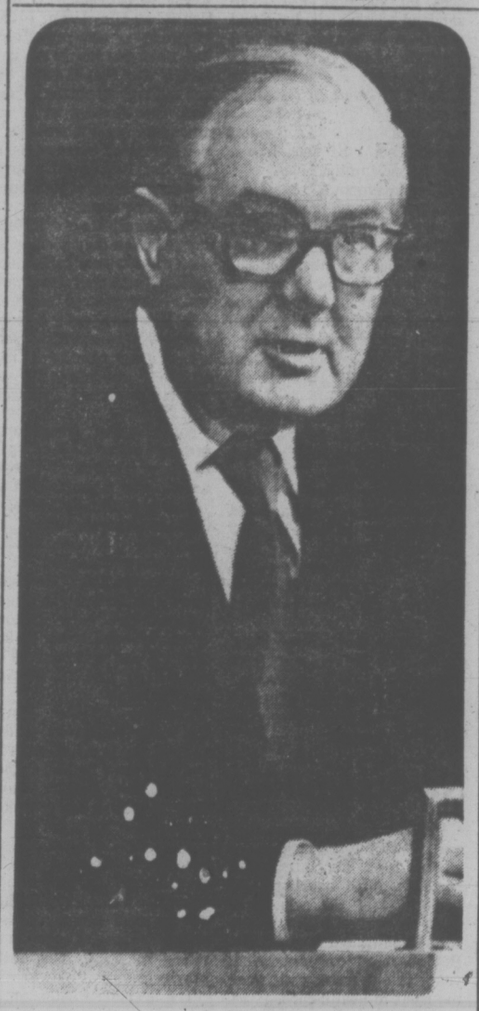

PART IV — PICTURE QUIZ **5 POINTS**

British Prime Minister ..?.. is scheduled to visit Canada this week.

HOW DO YOU RATE?

91 to 100 points — TOP SCORE!
81 to 90 points — Excellent.
71 to 80 points — Good.
61 to 70 points — Fair.
60 or Under? ? ? — H'mm!

FAMILY DISCUSSION QUESTION

What is your opinion of the Greenpeace Foundation's actions during the international whale harvest?

YOUR NEWS QUIZ

PART I — NATIONAL AND INTERNATIONAL

Give yourself 10 points for each correct answer.

1 The ten provincial premiers announced a meeting for October 1-2 to deal primarily with the issue of ..?..
a-national protest strikes
b-the constitution
c-natural resources

2 Among the six teams playing in the Canada Cup '76 hockey tournament, (CHOOSE ONE: the Soviet Union, Czechoslovakia) is the 1976 world champion.

3 The Toronto Metros won the championship of the North American ..?.. League with a victory over the Minnesota Kicks.

4 A U.S. citizen was arrested after an attempt to go over ..?.. with only a barrel for protection.

5 Prince Bernhard of ..?.. resigned from all public offices after a government commission ruled that he acted improperly in dealings with the Lockheed Corporation.
a-Denmark
b-Norway
c-the Netherlands

PART II — WORDS IN THE NEWS

Take 4 points for each word that you can match with its correct meaning.

1.....anonymous	a-poor, needy
2.....indigent	b-independent
3.....emigrant	c-one who enters a country to settle
4.....autonomous	d-name unkown
5.....immigrant	e-one who settles abroad permanently

PART III — NAMES IN THE NEWS

Take 5 points for names that you can correctly match with the clues.

1.....Jean Chretien	a-Premier, Saskatchewan
2.....Raymond Barre	b-Treasury Board president
3.....Vladislav Tretiak	c-Party Secretary, USSR
4.....Leonid Brezhnev	d-Premier, France
5.....Allan Blakeney	e-Soviet hockey goalie

ANSWERS ON PAGE NINE

Books

Pat Barclay

It's a Matter of Choice

Two novels this week, one a recent addition to General's Trendsetter series, the other a paperback reprint of a work that originally appeared in 1959. The reprint is a Paperback, which means that it's also published by General, but the link between the two books doesn't end there.

What inspired me to read them together was an amusing resemblance between the novels' covers. Pretty Lady, the Trendsetter by Blanche Howard, is adorned with an auburn-haired nude (female, back view) gazing out a window at a lightning storm. Psyche, the Paperback by Phyllis Brett Young, shows a frail blonde in Grecian-style drapery (female, back view) gazing out at a bright blue yonder. (The designer of both covers, Peggy Heath, hit the nail squarely on the head with Pretty Lady, but she's done Psyche someting of an injustice.)

The link between the two novels doesn't end there, either. For each of them rides firmly into that old battle — which has the stronger influence on human personality, heredity or environment? — And rides firmly out again, on the side of heredity.

What separates the two novels, and makes them particularly interesting to read side by side, is the manner in which each writer sets about her business. Blanche Howard, who won the 1973 Canadian Booksellers' Award for her first novel, The Manipulator, is at it again. If you thought Bill Wentworth, her first skilled and unscrupulous manipulator, was a terror, you'll be bowled over by the machinations of Eleanor Penman, the "pretty lady" of Howard's title.

Eleanor is 65, still beautiful, and as miserable as they come. More miserable in fact, because even Howard, who knows a thing or two about characterization by now, can't make Eleanor completely believable. She is a widow with three children, one of whom gets to do her suffering off-stage. The others, Gordon and Margaret, are victims of alcoholism and a nervous breakdown, respectively. Together they have endured what must be two of the most unhappy childhoods in Canadian Literature.

★ ★ ★

But Eleanor has a lurid secret in her forgotten past. If only this secret can be unravelled, Gordon and Margaret will be freed from her clutches and able to make new lives for themselves, because at heart they are good, strong people. I can't tell you more without spoiling Howard's carefully built-up suspense, but I will add that I found her blend of high melodrama and detailed characterization absorbing reading.

Pretty Lady also has an overly neat, conspicuously happy ending, which I tend to interpret as another sign that Canlit is getting sophisticated at last. In our more earnest, soul-searching phase, any ending at all, let alone a happy one, could have been seen as a cop-out. But now that we're becoming as conscious of art as we are of life, happy endings are acceptable. With caution, of course. We're still Canadians.

Maybe its happy ending is what made Psyche seem like a sport, genetically speaking, that is, when she first appeared in 1959. Today young Psyche's story, with its echoes of so many others and its rather ponderous prose style so uniquely its own, seems uncannily right for the times. It's unashamedly romantic, artfully constructed and often surprisingly witty. If the female high school crowd gets hold of it it might even turn out to be a best-seller.

★ ★ ★

Briefly, the story goes like this: Psyche is kidnapped as a toddler and abandoned on a miner's doorstep. Her barely literate foster parents (both with hearts of gold) see her safely through her early teens until a crisis sends her into the care of a famous artist (his heart is solid brass). Other major characters include a madman (more gold), a psychiatrist (cold steel) and a newspaperman (pure platinum). Psyche herself is beautiful, intelligent, forceful, poised — in short, a monument to the triumph of heredity over environment.

She's also a satisfyingly sympathetic character, despite Phyllis Brett Young's cool, high-sounding prose. (Sample: "It was not an atmosphere conducive to permanence of any kind, yet the shack, cut off from corroborative visual proof that it was part of a community as flimsy as its four walls, seemed to have acquired a timelessness as immutable as the slag hills which sheltered it . . .") This is because Young's style develops, during the course of this novel, into a finely-tuned instrument capable of manipulating both her story and the reader as she pleases. It's quite an achievement, and I think someone at General Publishing should be congratulated for recognizing it.

PRETTY LADY, by Blanche Howard. General. $6.95.
PSYCHE, by Phillis Brett Young. Paperjacks. $1.95.

By STEPHEN HUME

We live in a society that promotes sexual ignorance, but when pregnancies or abortions occur the authorities are the first to act morally outraged.

Young people are especially discriminated against. Ask your typical Canadian school board member about sex education and he'll likely tell you it means running and lots of cold showers.

You have to be in a particularly nasty mood to watch an abortion debate on TV. While these verbal battles take place, the real battle is waged behind the scenes by ordinary women, most of them married and with children, who want the health-care they are entitled to.

This country has yet to see fair treatment of women who seek an abortion. For thousands of women who have had abortions in Canada, this is a truth they know only too well.

Compulsory Parenthood, by Wendell Watters, a Canadian doctor and psychiatrist, is dedicated "To children, and to their fight to be born into a welcoming family."

The movement to repeal the abortion law is made up of many people, including Catholics, who may be personally against abortion but who are also for having a choice in the matter. Watters defines their stand as pro-choice, not pro-abortion.

Not having a choice is what Watters calls compulsory pregnancy.

What are the moral implications for church or state, he asks, when they force women to bear children?

He believes that a deep-seated aggression against women, and an anxiety over population growth, are contained in the desire to interfere with a woman's decision whether or not to bear children.

He urges that all reference to abortion be removed from the Criminal Code of Canada.

Being a parent, Watters writes, is too vital a role to be forced on anyone.

No Compulsion

Unwanted pregnancies still occur with the responsible use of modern birth control methods. Most abortions are performed at the request of married women with accidental and unwanted pregnancies. But married or unmarried, young or old, women still have the right to health-care.

Watters is saying this — if you want to bear children, that is fine; and if you don't want to bear children, that is fine too. Both decisions should be individual and personal ones.

Women have known all along that they can't be compelled to bear children. Thus, in a society where abortions are prohibited, illegal abortions are widespread. Going hand in hand with the illegal abortion trade is a high mortality and injury rate.

"In Italy, where abortions are not legally available, the advocates of abortion reform published estimates that 20,000 women were dying each year as a consequence of illegal abortion. The Vatican newspaper countered these figures were exaggerated and claimed that 'only (sic) about 11,000 women aged between 15 and 45 died this way in Italy each year.'"

Having a legal, medical abortion within the first 12 weeks of pregnancy is many times safer than either pregnancy or delivery at term. But when the law is set up in such a way that it takes time and red tape to obtain an abortion, the chances of a safe procedure become smaller.

A law which narrows the options for having an abortion becomes a form of punishment for wanting one.

"The feminists are perfectly correct when they declare that if men had to bear babies, compulsory pregnancy laws would have disappeared centuries ago. Men have never been and never will be asked to serve what amounts to a nine months' sentence for the 'crime' of failed contraception."

Anti-abortion groups exert pressure under the existing law to deny medical services to women who request abortions.

This is especially true of the Catholic Church, which also prohibits contraception for both men and women.

Watters writes: "The charge that women become dehumanized baby factories when denied the use of legal abortion can no longer be dismissed as radical feminist propaganda."

Canadian hospitals run by Catholic religious orders refuse to provide abortion facilities even for non-Catholic doctors and patients, though their operating budgets come from public funds.

Yet criticisms of the Church's stand on fertility and sexuality do not take into account the numbers of Catholic women who utilize available contraceptive and abortion services in their respective provinces.

The decision whether or not to have an abortion must rest with the woman, Watters writes. The procedure itself must rest between her and her doctor, with no interference.

For the woman, it is a moral and qualitative decision. But for the state, or for the church, Watters believes, it is a quantitative one, rooted in expansionism, economic greed, and sexual repression, and popularized as morality.

Pregnancy is good business. It isn't expected that the diaper or baby food industries will ever lobby for more effective birth control education.

Nor is it expected that birth control devices will ever be advertised on TV the way laundry soaps or Imperial Oil messages are.

In Part One of Compulsory Parenthood, Watters discusses the fertility controls imposed by primitive societies, and the economic, political, and doctrinal sources of the Catholic Church's opposition to abortion.

The Church's attitude towards women has never been particularly enlightened. Watters believes that it wasn't Jesus, but the early church fathers and interpreters of Jesus like St. Paul, who convinced women they were "second-class citizens who could please God only by childbearing."

Medical Facts

Part Two contains medical facts about abortion, and abortion in Canada, plus findings gathered from pregnancy and abortion studies from all over the world.

Included are facts about menstrual extraction, or mini-abortion, a procedure that can be performed as soon as a woman misses her period. "Some women's centres have set up facilities which make it possible for women to carry out the procedure on each other. Given the monumental run-around that women have received at the hands of the medical profession, it is easy to understand their decision".

Part Three discusses the myth that Canada is an under-populated country, a myth which was recently overturned in a report by the Science Council of Canada.

Watters believes that if the state wishes to stimulate fertility rates, it should "respect the individual right to choose parenthood" and not rely, as it does today, on ignorance through shoddy family planning information, or coercion through its compulsory pregnancy laws.

"Such an approach would include such measures as the provision of low-cost housing for low-and middle-income families, income tax incentives for young couples wishing to start a family, improvements in day-care facilities, and parent-effectiveness training programs."

Quebec is a case in point. In 1973, Quebec's Premier Bourassa announced programs to halt the declining French birth rate. The Creditiste Leader, Yvon Dupuis, also announced plans to help French-Canadians, as he put it, "make more babies".

Only a politician could think that forcing women to have children was patriotism, especially in a city of such great poverty as Montreal.

Watters writes: "We need to reduce the need for abortion through improved sex education programs in schools, additional training for health-care professionals in family planning, and research into contraceptive technology."

"But we can no more stop performing abortions while we wait for the family-planning millenium than we can stop performing lung surgery in the hope that it will scare people into giving up smoking. Unless we develop a technically perfect contraceptive and a perfectly motivated human being — neither of which seems likely — the need for abortion services will stay."

COMPULSORY PARENTHOOD: The Truth About Abortion, by Wendell W. Watters. McClelland and Stewart. $14.95.

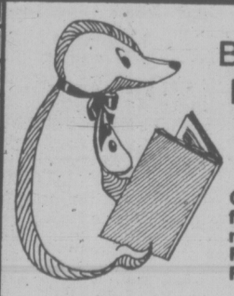

BOROGROVE BOOKSHOP

One of Mimsy's favourites has just arrived — THE FRIENDSHIP BOOK of Francis Gay, 1977

— a warm and gentle collection of Thoughts For Each Day In 1977
— illustrated throughout with nostalgic photographs of English life in both colour and black and white

BOROGROVE BOOKSHOP
• a new name in Victoria
• at a familiar location
• 10 Centennial Square
386-8736

9-17

Pigeon Guillemot

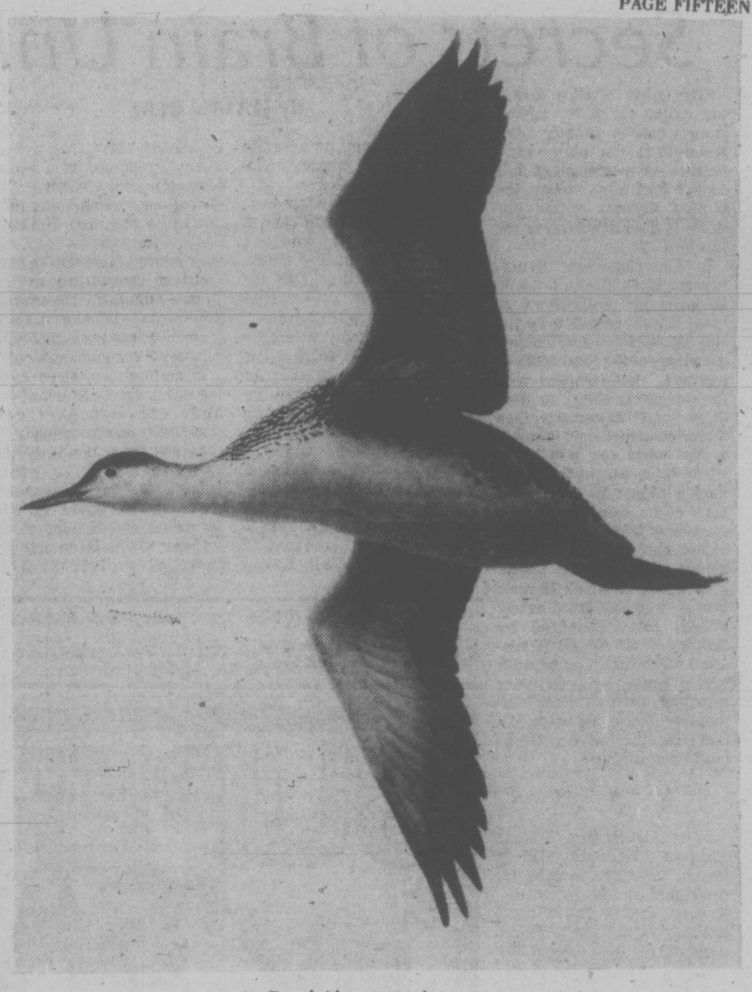

Red-throated Loon

The Wait Ends. Lansdowne Does 'Our' Birds

E. D. Ward-Harris

Ever since J. Fenwick Lansdowne's bird paintings began to appear in book form 10 years ago, starting with Birds of the Northern Forest and continuing with Birds of the Eastern Forest, volumes 1 and 2, residents of the west coast have been impatiently awaiting publication of volumes dealing with "our" birds. With the appearance of the first of two volumes titled Birds of the West Coast, the long wait is over.

The book differs from earlier ones in several respects. Firstly, Lansdowne has a new publisher, so new and inexperienced in fact that book-stores were displaying the volume before review copies were delivered.

★ ★ ★

The format is different. The new volume is larger in page size. Of the 52 full color plates four are fold-out double pages, the reason for which escapes me. The book boasts an exceptionally stout cloth binding, the face of which carries only the name LANSDOWNE, writ large in gold letters. Reproductions of the artist's preparatory drawing, which previously accompanied each painting, are now grouped in a special section at the back of the book.

Such an ostentatious production, rivalling Roloff Beny Extravaganzas clearly accounts in part for the high cost of this book and one wonders whether a less lavish effort at a lower price might not have been wiser.

The index is an improvement on previous ones, which were to say the least, confusing.

Finally, and most significant of all the changes, Lansdowne himself has written the text to accompany his paintings whereas in previous volumes this important contribution was made by John A. Livingston, the well known Canadian naturalist and conservationist.

In commenting on Lansdowne's paintings in reviews of his previous books I was liberal in my use of superlatives. I could repeat these and even trot out a few others, but the need for this is surely past.

Despite the fact that many outstanding painters of birds have arrived on the scene — some of them have paid Lansdowne the questionable compliment of copying his style — at this moment Lansdowne reigns supreme and even the most critical among us should be content to turn the pages slowly and marvel at the technical mastery that can produce such beauty.

These new paintings will delight west coast residents in general and southern Vancouver Island residents in particular, for here are the birds we all know so well — hawks, the majestic Bald Eagle, birds that make lake or sea their home, the delightful Quail, owls and other species, including the variety of feathered beauties that pay us the compliment of patronizing our feeders.

Some years ago I remarked to Fenwick Lansdwone that he must welcome a multi-hued bird as a relief from monotony. Not so, he said, he much preferred to paint birds of varying shades of one color, and the darker the better. Since then I have learned that all the best nature artists feel the same way.

When I related this to music — the difference between, say, Gershwin and Beethoven — I understood the reason. Try it yourself by looking at the painting of the somewhat gaudy male Western Tanager and then at those of the immature Bald Eagle and, what for me is the finest painting in the book, the pair of Steller's Jays.

Birds of the West Coast is first and foremost a volume of paintings and an investment of $40 is justified for the endless joy to be obtained from Lansdowne's superb artistry. One person told me he would willingly buy the book for the paintings alone, and had in fact done so, but I think it wrong to discount the importance of the text.

Considering that Lansdowne is a novice writer the text is surprisingly good. It is mostly simple, even chatty, and the frequent references to personal observations in these parts make it intimate and appealing, particularly for Victorians and for southern Vancouver Islanders in general.

When it comes to describing the habits and lives of birds there is little to choose between Lansdowne and Livingston; in fact if anything Lansdowne is superior, probably because as an artist he has to pay studious attention to flight patterns, perching stances, food supply, and therefore habitat.

But I miss Livingston's professionalism, evident in his all-encompassing approach. By writing about other creatures and natural perils common to all animals, such as floods and lightning-caused forest fires, he places birds in the general eco-system instead of something apart.

I am such an ardent admirer of Lansdowne's painting it pains me to be critical, but I must take issue with him on some points in his text.

He stresses in his Introduction that Birds of the West Coast is not a scientific book. Why then does he use such words as "passerine", "ecto-skeleton" and "elytra" without explaining their meanings? There is no glossary.

★ ★ ★

People are weary of reading rehashed A. C. Bent, that by no means infallible writer on birds; surely more originality could have been shown in the light of new and accurate observations. Also, while it is permissable to "lift" from other authors they should at least be acknowledged — for instance, Crawford H. Greenewalt on hummingbirds.

These are comparatively minor criticisms and not meant in any way to diminish the value of a book that has already provided me with an abundance of pleasure and education.

In fact, criticism, actual or implied, should be regarded as a sincere wish that in future volumes the text should be more wide-ranging and have greater impact.

Lansdowne is a magnificent artist, now seemingly at the peak of his powers. It remains to be seen whether he can apply himself to the equally exacting art of writing.

BIRDS OF THE WEST COAST, paintings, drawings and text by J. F. Lansdowne. M. F. Feheley Publishers Ltd. $40.

Secrets of Brain Unlocked

By JULIAN REID

"The great ravelled knot," one writer called the human brain a quarter century ago. Since then the burgeoning sicience of neurobiology has come a long way — today, the knotted mystery within our skulls is gradually coming unravelled.

In The Conscious Brain, neurobiologist Steven Rose introduces his protagonist as "two fistfuls of pink-gray tissue, wrinkled like a walnut and something of the consistency of porridge," yet equipped with the staggering ability to store away "more information than all the computers and libraries of the world can hold." The whole brain weighs in at less than a pound; its corrugated outer cortex constitutes only a fraction of this mass. Yet this cortex contains some 10,000-000,000 neurons, those "leetle gray cells" of which Hercule Poirot was so inordinately proud, interconnected by perhaps 100,000,000,000,000 synapses into a flickering network whose ceaseless activity is somehow, mysteriously, intimately bound up with the flickering play of our innermost consciousness.

★ ★ ★

"The fascination," Rose observes, "is almost akin to terror, or such complexity, multipled so many times, within every individual human's head." Such terror congeals as we confront the alarming vulnerability of this incredible structure. "Although the adult brain makes up only two per cent of the body weight, its oxygen consumption is 20 per cent of the total — and as much as 50 per cent in the young infant. If the brain is deprived of its oxygen or glucose for more than a few seconds fainting results. If the period is more prolonged the results can be disastrous."

Starved of their sustaining nourishment, neurons swiftly perish — never to be replaced. "From birth to death some 10,000 neurons die each day;" the human organism is geared to cope with such customary attrition. But not with the trauma of severe malnutrition or "environmental impoverishment" during the crucial first six years of life, to which seven out of every 10 children in today's world are routinely subjected. Agonizingly many of them will grow up victims of irreparable brain damage.

★ ★ ★

What will its effects be? To what extent will their blossoming consciousness be permanently crippled? No-one knows. The relationship between brain and consciousness is close; but its precise nature remains ravelled in mystery.

Rose believes firmly that it is an out-and-out identity. "For the purposes of this book," he asserts, "the 'mind' will be defined as equivalent to 'the sum total of brain activity.'" The Conscious Brain presents "an argued case" for this position — and as such is a model of popular-science writing, lucid, humane, eloquently persuasive.

Yet Rose's case collapses as soon as we turn from neurobiology to another burgeoning discipline — parapsychology, which studies the wide range of "so-called paranormal phenomena," which Rose simply dismisses out of hand. Not so physicist Charles Panati, author of Supersenses — a first-rate introduction to this field and its immense implications.

"The question today," Panati insists, "is no longer whether parasensory perception is real or imaginary, but under what conditions it manifests itself." It seems to be a capacity all living organisms share; we are all alike "Immersed in a sea of telepathic suggestions," but during our waking hours most of us tune them out. Not so in sleep. "Parasensory and sensory information seem to be in constant competition for the mind's attention. Dream consciousness is one mental plateau where parasensory information seems to win out."

In certain sleeping or walking states, labelled "out-of-the-body experiences," consciousness seems actually to separate from the body and project itself to other localities. This phenomenon casts grave doubt on the simplistic identification of consciousness with brain activity. Instead, individual consciousness is apparently a function of what occultists call our "astral bodies," which usually dwell in intimate association with their physical counterparts but can on occasion temporatily detach themselves.

Where, then, do our brains come in? They probably serve to maintain the system of "sensory filters" which operate "somewhere in that hinterland between the conscious and unconscious mind," performing the essential role of limiting our awareness and focussing it by excluding whatever seems irrelevant to our immediate physical situation. Rather than being the active generator of consciousness, the brain is a kind of psychic anchor, serving to hold it back from constantly haring off in all directions.

Perhaps this world is indeed what John Keats suggested: "a vale of soul-making." And the brain's function is to hold each soul firmly in place, while it is beaten into shape on the anvil of life

THE CONSCIOUS BRAIN, by Steven Rose. Random House. $5.75.
SUPERSENSES: Our Potential for Parasensory Experience, by Charles Panati. Doubleday. $3.95.

Books

Canada's Top 20

	Last Week	Week's on List
FICTION		
1. **Touch Not the Cat,** Mary Stewart	1	12
2. **Lonely Lady,** Harold Robbins	3	16
3. **The Trinity,** Leon Uris	2	26
4. **Lady Oracle,** Margaret Atwood	6	2
5. **Twinkle, Twinkle Little Spy,** Len Deighton	4	5
6. **The Golden Gate,** Alistair Maclean	5	9
7. **Dolores,** Jacqueline Susann	8	8
8. **Agent in Place,** Helen MacInnes	7	18
9. **The Children of Dune,** Frank Herbert	10	4
10. **Crowned Heads,** Thomas Tryon	—	8
NON-FICTION		
1. **Between Friends/Entre Amis**	2	14
2. **A Man Called Intrepid,** William Stevenson	1	26
3. **The Final Days,** Bernstein and Woodward	3	22
4. **The Canadian Establishment,** Peter Newman	4	45
5. **The Canadian Connection,** Charbonneau	4	7
6. **Passages,** Gail Sheehy	6	7
7. **Gerhard,** Betty Kennedy	7	20
8. **Happiness,** Bloomfield and Kory	—	2
9. **The Russians,** Hedrick Smith	9	4
10. **The Ascent of Man,** Jacob Bronowski	—	37

SUPER CITY CENTRE TV SAVINGS
ELECTROHOME
SHOP 10-10 DAILY
With six-year warranty plan on picture tube, one year on all parts and labor.
• 100% SOLID STATE CHASSIS
• INSTANT-ON OR REGULAR WARM-UP SWITCH
• WALNUT COLORED CABINET
549.98 20" PORTABLE COLOR
Check on Our RENT-TO-OWN
3 YEARS GUARANTEE ON ALL PARTS AND LABOUR 6-YEAR WARRANTY PLAN ON THE PICTURE TUBE
26" COLOR 31,000 volt chassis 779.95
LIMITED QUANTITIES ONLY
CTV Phone 477-6971
CITY CENTRE TV
Shelbourne at McKenzie
Next to K-Mart in the Mall
"We Service What We Sell"
8-27